Equal rights in employment, housing ordered by HDA

NEW YORK, N.Y. — New York City's Housing and Development Administrator Jason R. Nathan recently released new regulations which demand "affirmative action" to assure employment of nonwhites in all construction work and occupancy by eligible nonwhite families in all dwellings constructed under the agency's control.

Termed "Equal Opportunity Regulations," two separate orders were issued which, according to Mr. Nathan, "will implement sections of the Report of the President's National Advisory Commission on Civil Disorders as they apply to housing in New York City."

The first order, devoted to housing, covers every aspect from site and sponsor approval through marketing programs, tenant selection and vacancies in occupied projects.

The second order, covering employment of nonwhites, sets the rules for prime contractors, subcontractors and all others involved in construction, and outlines the ground rules for the hiring of minority groups.

• • •

"THESE TWO ORDERS," Mr. Nathan said, "give us the power to enforce Mayor Lindsay's executive order to end the discriminatory practices and evasions which have interfered with the full implementation of the policies of his administration in providing equal opportunity in housing and jobs. HDA now has the effective machinery for doing the job, and we intend to use it to the fullest extent."

Letters, including copies of the two orders, are being sent to all architects, contractors' associations, sponsors, community groups, building trade unions, sales management agencies, management firms and consultants who would work in all HDA areas of operations.

HDA'S ASSISTANT Administrator for Equal Opportunity, Dr. Frank Horne, will coordinate and assure fulfillment of the two executive orders.

"Dr. Horne is one of the outstanding authorities in the nation in the field of equal opportunity in housing," said Mr. Nathan. "His good judgment, dedication and experience will assure that both the letter and the spirit of the new regulations will be carried out."

The regulations were printed in the City Record Monday, Sept. 9 and 30 days are allowed for all interested parties to comment.

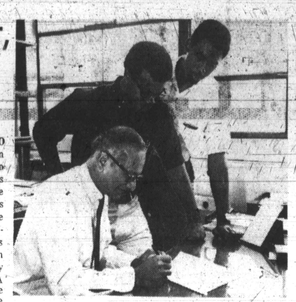

SUMMER INTERNSHIP PROGRAM in the Materials Research Laboratory at Pennsylvania State University enrolled eight students. Two of them, Arlington L. Finley, left, and George S. Willis, right, discuss the program with Dr. Rustum Roy, seated, director of the Laboratory. Finley if West Palm Beach, Fla., is a student of Tougaloo College, Tougaloo, Miss.; Willis from Atlanta, Ga., is enrolled at Morehouse College, Atlanta.

Nixon's stand on school laws hit by Mondale

In a speech prepared for delivery in the Senate this week, Sen. Walter F. Mondale, (D-Minn.) charged that Republican Presidential candidate Richard Nixon's recent statement opposing enforcement of federal guidelines for school integration puts him in the camp of "those who would ignore the law, and in effect, invite disorder (by) those parents whose children were denied the education they need if they are to succeed in life."

Sen. Mondale said that federal guidelines had been drawn up at the insistence of the federal courts and that final regulations had been approved by them.

• • •

AS A RESULT of guideline enforcement required by the Civil Rights Act of 1964, the Senator said, the percentage of colored children in the 11 Southern states attending schools with whites had risen from 1 percent in June, 1964, a decade after the 1954 Supreme Court integration decision, to 15 percent now. Over the same four-year period, he said, the percentage of totally segregated school districts in the South had dropped from 80 percent to less than 2 percent.

"This is the issue," he said; "The federal government grants large sums of federal money to local school districts . . . The question is whether these federal funds which are collected without regard to race . . . or color — should be used to support school districts which refuse to comply with the law of the land.

"If Mr. Nixon becomes President, he can and may choose to disregard these (guidelines) . . . if so, we are in for more segregation; not less; for poorer education; not better."

NAACP resolves to get census data compiled

NEW YORK — In its September meeting, the Board of Directors of the NAACP passed a resolution calling upon the U.S. Census Bureau to compile data "regarding racial differences in employment, housing, education, economic and political participation, administration of justice, and any other areas of life from which racial discrimination and its effects are still to be eliminated."

The resolution stated that the Board "regards the full and accurate enumeration of Americans of colored African descent or origin as a paramount national goal." It urged that such information be secured "by application of all the resources available" to the Census Bureau.

The action of the NAACP was based upon its conviction that "effective guarantees against discrimination on account of race and effective action to remedy its consequences . . . require accurate information regarding all factors relevant to the discrimination and the remedial efforts." This is especially pertinent in the areas affected by legislative and administrative authority.

It was stressed that the Census Bureau should observe strict and absolute confidentiality in recording such data, and that no individual's name should be listed with the information which he might supply.

The resolution said:

"WHEREAS, both effective guarantees against discrimination on account of race and effective action to remedy its consequences, especially in the areas affected by legislative and administrative authority, require accurate information regarding all factors relevant to the discrimination and the remedial efforts:

"AND WHEREAS, the race of those who suffer from the discrimination is clearly the most relevant of those factors;

"BE IT RESOLVED, that this Board regards the full and accurate enumeration of Americans of black African descent or origin as a paramount national goal to be accomplished by application of all the resources available to the decennial census of the United States;

"RESOLVED FURTHER, that, accordingly, this Board endorses the inclusion in the United States decennial censuses of questions eliciting the race of the respondent wherever and whenever this will enable statistical data to be compiled regarding racial differences in employment, housing, education, economic and political participation, administration of justice, and any other areas of life from which racial discrimination and its effects are still to be eliminated.

"RESOLVED, FURTHER, that this position is predicated upon the observance of strict and absolute confidentiality of Census Bureau records and the disregard of any individual's name from the statistical information," the resolution concluded.

Labor Dept. office set for Philadelphia

Secretary of Labor William Wirtz announced this week that the U. S. Department of Labor will establish its Mid-Atlantic Region at headquarters in Philadelphia.

"This move," Secretary Wirtz said, "will enable the several bureaus of the Department to provide improved centralized service to the six states served by the region. It will also provide the bureau directors an opportunity to more efficiently coordinate their activities with the heads of other Federal agencies located in Philadelphia."

THE BUREAU of Apprenticeship and Training, the Bureau of Employment Security and the Office of Veterans Reemployment Rights will be moved from Chambersburg, Pa., to the Penn Square Building, 1317 Filbert St.

The Office of the Solicitor, the Information Office and the Wage-Hour and Public Contracts Divisions, have already moved to the Jefferson Building, 1015 Chestnut St. A new Bureau of Labor Statistics and Regional Administrative Office has been assigned to Philadelphia at the Filbert Street location.

Theater workshop

A theater workshop will be held at the North Point Area Branch of the Baltimore County Public Library during October with tryouts being held at 6:30 p.m. today (Tuesday) and Wednesday in the meeting room of the branch.

The branch is located at 1716 Merritt Boulevard in the North Point area.

Dig The Dean

"SWEET DADDY" DEAN

on

webb

(the Mellow Sound of Soul)

DAILY 10 A.M. 'TIL 1 P.M.

Captain says Pueblo was in Korean waters

Capt. Lloyd Bucher, commanding officer of the USS Pueblo, said in an interview last week that his ship "was definitely intruding into territorial waters of the Democratic People's Republic of Korea (DPRK) on Jan. 23."

Bucher was interviewed in his quarters near Pyongyang, North Korea, by Guardian staff correspondent Lionel Martin, the only newsman of any western country to hold a private conversation with the commander of the Pueblo. The Guardian, a Radical newsweekly, carries the interview in its issue of Sept. 28.

• • •

THE INTERVIEW followed a five-hour press conference Sept. 12 with six officers of the captured ship, 13 enlisted men and one civilian.

Martin writes that Bucher opened the press conference, in answer to a newsman's question, by stating that "the Pueblo was an intelligence-gathering ship. It operated under the cover of an oceanographic research ship."

SOMETHING NEW!

WMET-24

SATURDAY, 10:30-11:00 P.M.

PAULINE WELLS LEWIS

with Guests

The Green Singers—Mt. Olive F.W.B. Baptist Church Singers—Wesley Watkins

Pauline Wells Lewis Can Be Heard Weekdays On WSID True Soul Radio

WMET-24

Baltimore's First Ind. Television Station

Library times will change for bus strike

In the event of a transit strike in Baltimore, all agencies of the Enoch Pratt Free Library will operate on a day schedule, closing at 5:30 p.m. each day.

The central Pratt Library and all its branches will be open to the public from 9 a.m. to 5:30 p.m. Regular schedules will be resumed as soon as transit schedules return to normal.

• • •

OCT. 6

Douglass High School Class of February, 1949 reunion meeting, Mondawmin Shopping Center. Meeting Room, 4 p.m.

Can you find 15 mistakes in this picture?

(Hint: They all have to do with a beer that's brewed right here in Baltimore.)

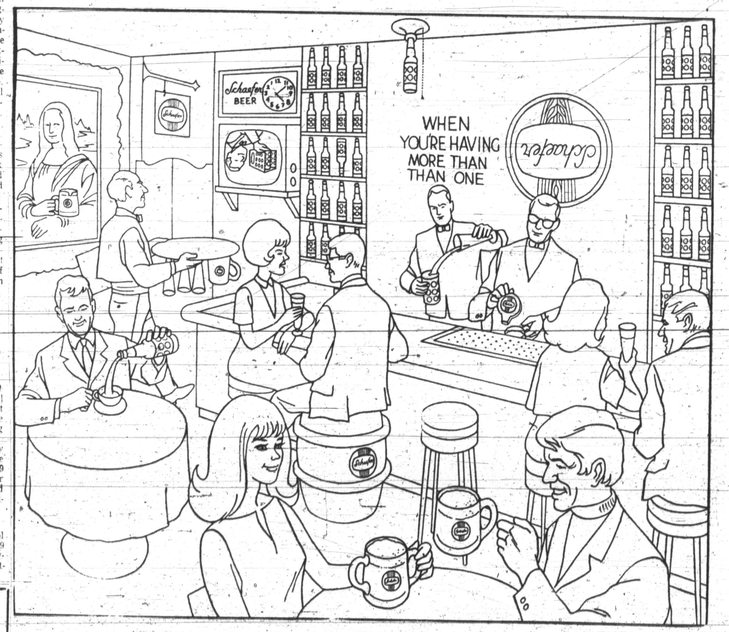

No mistake about it.
Schaefer is the best-selling beer in the East.
And it's brewed right here in Baltimore.
Brewed to give you flavor that doesn't fade.
Not in the second glass. Not in the third.
You get all the pleasure of that first cold beer every beer through. See for yourself.
Try a Schaefer six-pack soon.

Schaefer BEER

when you're having more than one.

Schaefer Brewing Baltimore, Md., Newark and Atlanta

Monday thru Saturday

HOT ROD

3 P.M. TO 7 P.M.

WWIN

RADIO 1400

24 HOURS A DAY

WANT TO SELL...BUY...RENT...HIRE? USE THE CLASSIFIED ADS

For Fast Results.....Just Call.....728-8200

In Memoriam

FOSSETT — In loving memory of my dear husband and father, HOWARD L. FOSSETT, who passed away October 4, 1967:
What would we give his hand to clasp,
His patient face to see,
To hear his voice, to see his smile,
As in the days that used to be.
But some sweet day we'll meet again
Beyond the toil and strife,
And clasp each other's hand once more,
In Heaven, that happy life.
Devoted
WIFE and FAMILY

LAMPKIN — In loving memory of my husband and uncle ROBERT LEE who passed away October 1, 1938:
God saw the road was getting rough,
The hills were hard to climb;
He gently closed his loving eyes
And whispered: "Peace be thine."
His weary hours, his days of pain,
His weary nights are past;
His ever-patient, worn-out frame
Has found sweet rest at last.
LOVING WIFE,
NIECE AND NEPHEW.

MILLER — In loving memory of my husband, JAMES MILLER, who passed away September 29, 1990:
God saw his footsteps falter,
The stairs were too steep,
He touched his weary eyelids
And put him softly to sleep.
Loving Wife —
SADIE MILLER

ROCK — In loving memory of my dear husband and my father, SOMONDON ROCK, who passed away October 1, 1967:
When the evening
shades are falling,
And we are sitting
all alone,
In our hearts there
come a longing
If you only could
come home.
Oft and oft our
thoughts do wander
To your grave so
far away,
Where we laid
you, dearest husband and father
One year ago today.
Loving Wife—MARTHA and Daughter—HARDENIA ROCK

Card of Thanks

ROBERT JAMES CARROLL
Our heartfelt thanks shall who extended comforting sympathy and help in our recent sorrow. For the beautiful service, floral offerings and other kindnesses, we are deeply grateful.
THE CARROLL and JARVIS FAMILIES.

PRINCE DEAN
To those who expressed their sympathy in so many beautiful and practical ways during our recent bereavement, we extend our heartfelt thanks.
THE DEAN FAMILY.

RICHARD DINGLER
We wish to thank our neighbors, friends and relatives for their acts of love and sympathy during the recent illness of our beloved husband and father, RICHARD DINGLER. Also for the many floral tributes.
FROM WIFE AND CHILDREN.

HUGHES — Thanks to our relatives, friends and neighbors for expressions of sympathy and assistance during our bereavement at the passing of our mother and wife, MAE HUGHES.
THE FAMILY.

DORIS CRAWFORD MORGAN
Thanks to our relatives, friends, neighbors and Mortician George G. Kelson for expressions of sympathy and assistance during our recent bereavement at the passing of our mother.
"We cannot Lord, Thy purpose see,
But all is well that's done by Thee."
THE CRAWFORD and MORGAN FAMILIES.

KATE L. MYERS
Our heartfelt thanks to all who extended comforting sympathy and help in our recent sorrow. For the beautiful service, floral offerings and other kindnesses, we are deeply grateful. We especially thank Rev. Herbert Mills, also the Morton and Dyer Funeral Home.
Daughter,
MRS. NELLIE WADDY and FAMILY

GEORGE OVERTON
To neighbors and friends who extended so much sympathy and kindness on the occasion of the death of our loved one, we offer our thanks.
MRS. MARY LOUISE SMITH
MR. FRANK McDEMON

SYKES — We wish to thank our many friends, relatives and neighbors for their acts of kindness, messages of sympathy, mass cards and beautiful floral offerings received during our sad bereavement in the death of our beloved wife and mother, ELIZABETH M. SYKES.
MR. FREDDIE R. SYKES and SONS.

ELVIRA HOLMES WILSON
We wish to thank our many friends and neighbors for the kindness and sympathy shown to us during the illness and death of our dear Mother. We want to thank our many friends for the beautiful floral offerings, also for the use of their cars. We especially thank Rev. Carlton Cooke. Also the Elliott Funeral Home. May God's blessings be with each and every one of you.
THE WILSON FAMILY

Help Wanted—Female

NURSES AIDES
Immediate employement. Red Cross training or prior experience required. Good salary. Apply:
1139 Pennsylvania Ave.
Corner Dolphin St.

WOMEN!
PACKERS!!
No Exper. Necessary!
Many, many women needed now to fill our training programs. Good, salary. We will train. Apply:
1139 Pennsylvania Ave.
Cor. Dolphin St.

HOUSEWIVES MOTHERS
WORK FROM HOME
FILL OUR CUSTOMERS ORDERS
• WIGLETS • WIGS
• FALLS
• SUITS • COATS • DRESSES
CAN EARN $80 WK.
NO CANVASSING
NO EXPERIENCE
727-6515

Help—Female

FOOD SERVICE SUPERVISOR
To assist in the supervision of Kitchen Service Employees in large Food Service Department of hospital. Supervisory experience essential including assignment and control of personnel. Knowledge of basic sanitary practices, and experience in Food Service Establishment desirable. Competitive salary and excellent employment benefits.
JOHNS HOPKINS HOSPITAL
PERSONNEL DEPT.
1829 E. Monument St.
An Equal Opportunity Employer

COLLEGE GRADS
FULL-TIME JOBS
Challenging case work positions working with families and children. Bachelors degree required. Excellent benfits. Salary $6,518.
PART-TIME JOBS
Case work positions with families. Bachelors degree required. Home visiting and across to car essential. Day work. Minimum 20 hours weekly. Salary $2.70 hourly.
CALL 685-6230
CITY DEPARTMENT OF SOCIAL SERVICES
1500 Greenmount Avenue

HOSPITAL PERSONNEL
SHEPPARD PRATT HOSPITAL
TRANSCRIPTIONIST
Accuracy and Spelling most important. Must be good typist.
SEAMSTRESS
Experienced in drapery work.
• FREE PARKING
• FREE USE OF SWIMMING POOL for You and Immediate Members of Your Family.
• DISCOUNT On GASOLINE
• EXCELLENT FOOD at LOW COST in Our Dining Rooms and Snack Bar.
Apply:
PERSONNEL OFFICE
SHEPPARD PRATT HOSPITAL
In Towson Maryland
9 a.m. to 3 p.m.
Monday through Friday
An Equal Opportunity Employer

BARMAID WANTED — Experience not necessary. Call PR. 2-9467.

WOMAN TO LIVE-IN and care for 2 children after school. Call OR. 5-6740.

SETTLED LADY WANTED to babysit for 2 children in North East Baltimore. Call 435-4167.

BEAUTICIAN WANTED, part-time. Apply 922 Druid Hill Avenue. Ethel and Fedee Beauty Salon.

HOUSEWIVES INTERESTED in part-time cosmetics sales. Call 235-2400.

ELDERLY LADY — Live in, care for children while mother works 685-0146.

A LIVE-IN babysitter wanted. Room and board plus small salary. Call 764-7497 after 6 p.m. Mrs. Carlee.

RETIRED LADY TO BABYSIT for 3 children. 4708 Norwood Avenue. Call 448-3500 or 323-1111, Ext. 8.

SEAMSTRESS WANTED — Experienced to sew custom-made slipcovers. Art Shop. JD 5-8550.

LADY — To live in and care for 2 children. Small salary. Call 366-8001.

WOMAN WANTED — For cleaning and ironing. Must like children. 485-1318.

CLERK STENOGRAPHERS — AMERICAN RED CROSS. Interesting permanent position in our youth program. Accurate typing, good clerical skills and an interest in the ability to relate well to people essential. Outstanding employee benefits. 5-day wk. 8:30— to 4:30 MU 5-9005 ext. 251. AN EQUAL OPPORTUNITY EMPLOYER.

LADY — General housework and ironing. Must be good with children. Monday Wednesday Thursday. Recent References. Call 358-4842 Wednesday after 1:30 p.m.

NURSES
RN
3-11 & 11-7 SUPERVISORS
Had good experience?
Looking For Advancement?
RECEIVE GUIDANCE & CONSELING IN A PLANNED PERSONALIZED ORIENTATION. GERIATRIC NURSING IN A HOSPITAL SETTING.
FREE PARKING. FREE MEALS.
FREE LAUNDRY OF UNIFORMS.
7- PAID HOLIDAYS. 4 WEEKS VACATION. MAJOR MEDICAL & RETIREMENT PROGRAMS.
FOR MORE INFORMATION WITHOUT OBLIGATION.
CALL DIRECTOR OF NURSES 9-4, MON. - FRI.
LEVINDALE
BELVEDERE & GREENSPRING AVES. 542-8400

Help Wanted—Female

BANK EMPLOYMENT
MERCANTILE SAFE DEPOSIT AND TRUST CO.
Has Openings for
STENOGRAPHER
Experienced
ACCOUNTS RECEIVABLE LOAN AUDITOR
Experienced
ACCOUNTING CLERK
Experienced
RUNNER
PORTER
NIGHT GUARD
3 P.M. - 11 P.M.
Interviewing in Room 800
Mercantile Building
Baltimore and Calvert Sts.
between 10 A.M. and 3 P.M.
All Applicants considered regardless of race, creed, color, sex, or national origin.

NURSES
LPN
7 to 3 & 3-11 HEAD NURSE
Immediate openings available for LPN's w/initiative & interest in learning.
GERIATRIC NURSING IN A HOSPITAL SETTING. FREE PARKING. FREE MEALS. PAID HOLIDAYS. VACATION 2 WKS. W/PROGRESSION TO 4 WKS. MAJOR MEDICAL & RETIREMENT PROGRAMS.
FOR MORE INFORMATION WITHOUT OBLIGATION
CALL DIRECTOR OF NURSES 9-4 MON.-FRI.
LEVINDALE
BELVEDERE & GREENSPRING AVE. 542-8400

EARN BIG money, full or part time. 504 North Gay Street. Hours between 10:00 and 5:00 p.m. 342-7016.

PRESSER on silk and wool. Steady employment. Apply Lord Calvert Laundry and Dry Cleaners, 1511 Myrtle Avenue.

GRILL AND Sandwich person — Experienced preferred, but will train. 37½ hour work week, immediate discount, Blue Cross, and Blue Shield paid, uniforms supplied. Contact Mrs. Marshall, Stewart and Company, Reisterstown Road Plaza.

Help Wanted — Male

BETHLEHEM SPARROWS POINT SHIPYARD NEEDS
PAINTERS
SHEETMETAL MECHANICS
SHIPFITTERS
WELDERS
OUTSIDE MACHINISTS
ELECTRICIANS
TOWER CRANE OPERATORS
PIPEFITTERS & PLUMBERS
COPPERSMITHS
LOFTSMEN
We have a long-range shipbuilding program, liberal company paid employee benefits, including family Blue Cross and Blue Shield and sickness and accident insurance after 240 working hours. Pension plan. Credit union. Nine paid holidays and liberal vacation.
APPLY
BETHLEHEM SPARROWS POINT SHIPYARD
SPARROWS POINT MARYLAND
An Equal Opportunity Employer
In the Plans for Progress Program

TOWER CRANE OPERATORS
ELECTRICIANS
OUTSIDE MACHINISTS
Apply
Bethlehem Steel Corp.
SHIPBUILDING DIV.
815 KEY HIGHWAY
BALTIMORE, MD. 21230
An equal opportunity employer in the Plans for Progress Program.

Help Wanted — Male

PHARMACEUTICAL SALES
PARKE, DAVIS & CO.
RECENT COLLEGE GRADUATE
with major in biology, pharmacy, bacteriology, animal husbandry, physiology or zoology who desires to make selling a career. Excellent salary and incentives. Expenses paid. Car furnished. MUST HAVE COLLEGE DEGREE and be willing to relocate in 4-state area.
All replies confidential.
Call Elliott Powers
825-5220 Towson, Md.
Between 9:30 a.m. and 3 p.m.

EQUIPMENT OPERATOR
One year experience required in operating trucks, tractors and similar equipment. Must be 21 years of age and have an operator's or chauffeur's license. $205 bi-weekly with automatic annual increases. Applications may be obtained at the Civil Service Commission, 10 South Street or call DI. 2-5400, ext. 242 for appointment.
PERSONNEL DEPT.
BALTIMORE CITY HOSPITALS
4940 Eastern Ave.
An Equal Opportunity Employer

H.S. graduates — State Merit System exam scheduled for Engineering Associate I Reg. H. S. grad. Will be trained in const. inspection, survey, design, traffic, or lab work. Sal.: $4451/yr with excellent promot. Opptl. File apple. immed. with the Comm. of Personnel 301 W. Preston St., Balto., Md. 21201.
An equal opportunity employer

HELP WANTED NOW
Full or Part Time
Men between the ages of 19 and 28 years old. Must have a good driving record. D.M.V.
Ability to communicate effectively. A strong desire for sales management. Good starting salary plus bonus. Fabulous opportunity to join fast moving record company. If you meet our requirements.
PHONE OR WRITE
MISTER SOUL MAN, INC.
Post Office Box 9025
Baltimore, Maryland 21222
(301)
633-3525

OFFICER
POLICE SERVICES
If you are a high school graduate, there are exceptional educational opportunities for rapid advancement through the ranks of Maryland's finest police department. You will assist regular policing officers in various law enforcement duties. Starting salary of $6681. per year, with many liberal benefits. For futher information, call or write:
ANNE ARUNDEL COUNTY
OFFICE OF PERSONNEL
P.O. BOX 1831
ANNAPOLIS, MD. 21401
PHONE: 647-6000
EXT. 202
An Equal Opportunity Employer

PORTER WANTED
5-DAY WEEK
GOOD SALARY
The MART
321 W. LEXINGTON ST.

ORDERLIES
FOR
The UNION MEMORIAL HOSPITAL
Apply Personnel Office
3300 N. CALVERT ST.

ONE OF Baltimore's leading consumer finance companies needs part-time men. Hours can be arranged to suit your needs. No selling. No commission. Guaranteed hourly wages plus car allowance. Call 366-3271.

MAINTENANCE MAN — Real estate. General repairs. Painting or paper-hanging. Steady employment with paid holidays and vacation. Truck, equipment furnished. Write, experience, age, salary desired. References required. Write Box 2233, care of AFRO-AMERICAN, 628 N. Eutaw Street.

YOUNG MAN — To learn route saleswork selling potatoe chips, pretzels and food specialty items from truck. 5 day week, free hospitalization insurance, life insurance and company paid pension plan and other fringe benefits. Apply W. P. Tarle and Sons (Mrs. Tarle's), 2 North Smallwood Street between 8 a.m. and 11 a.m. or phone for appointment. 947-3205.

MAN — To drive pick-up truck and clean-up work. Savon office, 1723 Maryland Avenue.

Help Wanted — Male

LAB TECHNICIANS
Permanent openings for high caliber people. Must have had 2 years of college chemistry or equivalent experience in an industrial laboratory. Must supply own transportation. Excellent opportunities to advance while working closely with members of professional research staff. Frequent reviews recognize contributions of technicians as career members of research teams. Our research Center is located in the Maryland countryside halfway between Baltimore and Washington. We offer a congenial research atmosphere where you can begin a fruitful career with Grace. Good starting salary, paid vacation and sick leave generous Education Refund Plan, and many other liberal fringe benefits.
Apply to Personnel
W. R. GRACE & CO.
Research Division
Clarksville, Md.
On Route 32, 2 Miles West of Route 29
An Equal Opportunity Employer

PHARMACEUTICAL SALES
AYERST LABORATORIES
We are growing rapidly and need salesmen. The type man we are looking for is probably now employed and wants to improve his position and future prospects.
—Openings in Baltimore area.
—Salary with merit increase.
—Bonuses with Hospital Insurance-Retirement program.
—Car & Expenses.
—Extensive Training Program.
—Top advancement opportunities.
If your college degree includes science courses, and if the prospect of a Medical Sales Career interests you send resume to:
Box 215C Afro-American Newspapers 628 N. Eutaw St.
An Equal Opportunity Employer

CATALOGUE WRITER TRAINEES
Positions are now open in the Baltimore area for individual with a high school education or equivalent and some supply cataloguing experience. Accepted applicants will undergo a formal training program in Federal Supply Cataloguing. Salary commensurate with education and experience. Liberal benefits in regularly recurring salary review offer an excellent employment opportunity.
Reply in person or call:
MR. J. SNYDER
247-0800
4615 Hollins Ferry Rd.
Lansdowne Md. 21227

BENDIX
FIELD ENGINEERING CORP.
Subsidiary of the Bendix Corp.
An Equal Opportunity Employer

MEN
For general plant labor opportunity for advancement, with military obligation completed good starting rate above minimum, excellent fringe benefits.
Apply 9 A.M. to 3 P.M.
Maryland Alloys Corp.
12 Music Fair Road
Owings Mills Md.
Phone 363-0355

COLLEGE GRADS
Case work positions with challenge and responsibility. Liberal arts major preferred. Excellent benefits. Salary $6518.
Call 625-6230
CITY DEPARTMENT OF SOCIAL SERVICES
1500 Greenmount Ave.

HOSPITAL PERSONNEL
SHEPPARD PRATT HOSPITAL
PORTERS
Day and Night
WINDOW WASHERS
Experienced
• FREE PARKING
• FREE USE OF SWIMMING POOL for You and Immediate Members of Your Family.
• DISCOUNT On GASOLINE
• EXCELLENT FOOD at LOW COST in Our Dining Rooms and Snack Bar.
Apply:
PERSONNEL OFFICE
SHEPPARD PRATT HOSPITAL
In Towson, Maryland
9 a. m. to 3 p. m.
Monday through Friday
An Equal Opportunity Employer

FACTORY WORKERS
We offer you an opportunity to earn above average wages as Sewing Assemblers. We have a unique piece-work payment system that is based on the amount of work you produce. After completion of your training period you should earn between $2 and $3 per hour. 52 weeks of employment with benefits that include holidays, vacations, and medical insurance. No. 39 Bus Line goes in front of our building. Apply in Person Only.
COMFORT SPRING CORP.
2700 HOLLINS FERRY RD.
An Equal Opportunity Employer

JOBS! JOBS! JOBS!
MEN! MEN! MEN!
OVER 500 OPENINGS
FACTORY JOBS
WAREHOUSEMEN
TRUCK DRIVERS
FORK LIFT OPERATORS
LABORERS
MACHINE OPERATORS
SHIPPING CLERKS
STOCK CLERKS
PACKERS
ASSEMBLERS
Apply Monday-Friday
7:30 a.m.-4 p.m.
1139 Pennsylvania Ave.
Cor. Dolphin St.

ROOFER EXPERIENCED with Built-up work, top pay, steady. 944-4130, after 7 p.m.

HIRING BANDS, Singers, Dancers for big winter road shows and local holiday shows. For auditions call Good Brothers Theatrical Management, 12 East Preston, 727-9683.

Help Male, Female

CITY OF BALTIMORE
CIVIL SERVICE COMMISSION
10 SOUTH STREET
BALTIMORE, MARYLAND 21201

	SALARY
Assistant Director of Hospitals (Business Services) & (General Services)	$13,215 — 16,847
Assistant Receipts Distribution Supervisor	8,218 — 8,601
Associate Director of Nursing	11,418 — 14,570
Communications Clerk	4,218 — 5,336
Glazier, 2nd Class	$2.38 — $2.83 per hour
Health Project Administrator	12,586 — 16,064
Housekeeping Supervisor	5,606 — 7,074
Key Punch Operator	4,672 — 4,628
Librarian	7,036 — 8,945
Manpower Development Coordinator	10,355 — 13,215
Principal Community Organization Advisor	9,392 — 11,986
Senior Hospital Technician (Blood Bank)	5,600 — 6,863
Senior Statistical Clerk	4,851 — 6,176
Street Club Worker	6,738 — 8,161
DAILY	
8:30 A.M.—Police Patrolman	5,104 — 6,684
Police Cadet	4,851 — 5,339
MONDAY	
8:30 A.M.—Automotive Mechanic	5,628 — 7,429
Automotive Parts Clerk	4,851 — 6,176
Correction Officer	6,321 — 7,248
Stores Clerk	4,218 — 5,339
Neighborhood Development Counselor (Males Only)	9,392 — 11,986
Sanitarian (Males Only)	6,738 — 8,601
TUESDAY	
8:30 A.M.—Police Clerk II (Male & Female)	4,851 — 5,339
Senior Clerk Stenographer	5,089 — 5,885
10:30 A.M.—Senior Clerk (Male) Sanitation Division	4,218 — 5,339
1:00 P.M.—Trainee Neighborhood Development Asst. (Males Only)	3,189 — ---
Trainee Neighborhood Development Asst (Community Org.)	3,189 — ---
WEDNESDAY	
1:00 P.M.—Drafting Aide	4,417 — 5,339
Engineering Aide	4,417 — 5,339
Neighborhood Development Counselor—Males Only	9,392 — 11,986
Sanitarian (Males Only)	6,738 — 8,601
6:30 P.M.—Police Patrolman	5,104 — 6,684
Police Cadet	4,851 — 5,339
THURSDAY	
8:30 A.M.—Clerk Stenographer	4,218 — 4,851
Clerk Stenographer (Community Action Agency)	4,218 — 5,339
Police Clerk II (Male & Female)	4,218 — 5,339
10:30 A.M.—Senior Clerk (Male) Sanitation Division	4,218 — 5,339
1:00 P.M.—Trainee Neighborhood Development Asst. (Males Only)	3,189 — ---
Trainee Neighborhood Development Asst. (Community Org.)	3,189 — ---
FRIDAY	
8:30 A.M.—Assistant Engineer (Civil, Mechanical & Electrical)	8,945 — 10,355
Engineer (Civil)	* * * *
Various Accounting and Auditing Examinations	
1:00 P.M.—Neighborhood Development Counselor (Males Only)	9,392 — 11,986
Sanitarian (Male Only)	6,738 — 8,601

AN EQUAL OPPORTUNITY EMPLOYER

STATE MERIT SYSTEM EXAMINATIONS

Professional Career Test (for college graduates—file one application and a preference sheet).

Accounting Clerk I	$4,016 — 5,314
Accounting Machine Operator I	4,046 — 5,314
Clerk-Typist II	4,046 — 5,314
Correctional Officer I	3,925 — 5,783
Cottage Master II	5,386 — 7,075
Cottage Matron	4,451 — 5,848
Engineering Associate I	4,451 — 5,846
Field Supervisor, Dept of Public Welfare (Family and Child Welfare Serv.) (Juvenile Delinquency Ser.) (Program Operations) (Staff Development)	10,498 — 13,789
Food Service Assistant (Cooking)	4,451 — 5,846
Forestry Camp Counselor I	4,896 — 6,431
Highway Engineer I	7,887 — 10,360
Housemother I	7,170 — 9,417
Insurance Examiner I	8,676 — 11,396
Insurance Examiner II	6,500 Flat Rate
Insurance Examiner Trainee	4,046 — 5,314
Key Punch Operator I (IBM Alphabetic)	5,925 — 7,783
Licensed Practical Nurse I	4,896 — 6,431
Licensed Practical Nurse II	4,896 — 6,431
Maintenance Mechanic II	5,386 — 7,075
Nurse I	4,451 — 5,848
Nurse II	7,170 — 9,417
Nurse III (Medical) (Psychiatric)	7,887 — 10,360
Physical Therapist I	6,518 — 8,562
Psychiatric Aide II	4,896 — 6,431
Secretary I	4,451 — 5,848
Security Attendant I	4,896 — 6,431
Stationary Engineer I	6,518 — 8,562
Stationary Engineer IV	4,046 — 5,314
Stenographer	4,046 — 5,314
Transcribing Machine Typist	

Applications accepted on continuous basis — tests held frequently. File applications with Comm. of Personnel, 301 W. Preston St., Balto., Md. 21201.
An equal opportunity employer
An Equal Opportunity Employer

LOOKING FOR A JOB?
CALL THE HOPKINS JOB LINE
955-6741

Help Female—Male

BEAUTICIAN WANTED
Male or Female
Salary plus commission
542-0366

Help Wanted

Floyd B. McKissick Enterprises, Incorporated
offering growth and position plus excellent starting salaries
Business Administration Majors, Secretaries, Stenographers, Editors and Research Assistants.
Call (212) 666-3983

HELP WANTED
BEAUTY SHOP MANAGERS
Lisc. Operators, Manicurists
Terrific Opportunity
Full or Part-Time
Guaranteed Salary, Plus Commission
Mondawmin Beauty Salon
Lower Level-Mondawmin
523-1421

SUPPLY STORE MANAGER
State Merit System exam for the position of Manager, Student Supply Store II at Morgan State College. College degree with college course in bookkeeping or accounting OR 60 sem. hrs. incl. college course in bookkeeping & accounting 2 yrs. exp. in bookkeeping, accrg. or purchasing OR H.S. plus 4 yrs. bookstore exp. with principal duties of bookkeeping, accrg. or purchasing. Starting salary, $8,535. File applications by Oct. 11 with the Comm. of Personnel, 301 W. Preston St., Baltimore, Md. 21201.
An Equal Opportunity Employer

SALES PERSONNEL
HAIR STYLISTS
INTERNATIONAL WIGS
All leads furnished. Good commissions.
332 N. Chas. St., 2nd floor

Lic. Employmt'

LICENSED
A. HILL
EMPLOYMENT SERVICE
JOBS JOBS JOBS
523-2677
2416 Pennsylvania Ave.

JOB?
Call 327-9231
6 To 9 P.M.
Ask For Bob Strong
Abby Employment

Services

WANTED
For Property Management.
Houses and Apartments
Waiting Clients!
Saunders Realty Co.
818 Whitelock St.
LA. 3-9050

SEWING AND Alterations in my home. Call 669-0833 or 669-9483.

Cash Loans

MONEY PROBLEMS SOLVED HERE!
No red tape. No Co-signer, your signature only. No charge if we can't help you.
Not A Loan Co.
Refused, Cities Our Specialty
CONFIDENTIAL 889-5525