Sen. Thurmond denounced in Ind.

SOUTH BEND, Ind. (UPI) — Twenty-five persons rose from their seats as Sen. Strom Thurmond, R-S.C., walked out on the stage for a speech Sunday, loudly denounced the senator and strode from the auditorium.

Dewitt Fleming, a member of the Afro-American Society of Notre Dame, stood up as Thurmond was about to begin his address.

"You have a very distinguished record," Fleming said, "a record distinguished in racism and bigotry. It is for this reason that the Afro-American Society of Notre Dame denounces you and your philosophies."

* * *

THURMOND ignored Fleming as he and his fellow society members marched out of the hall, and began his speech praising Republican nominee Richard M. Nixon and predicting the defeat of the nomination of Abe Fortas to be chief justice of the Supreme Court.

About 500 persons were gathered in the auditorium for the speech by Thurmond, who told them he favored "equal opportunities for everybody but not favoritism for anyone."

Armed police filed

SARASOTA, Fla. (UPI) — Three ministers asked, have terminated him as my chief deputy sheriff and as a deputy sheriff. I have further directed him to turn in all the property he has in his possession that belongs to Rowan County," said Stirewalt.

COUPLE MAKES DONATION — At the 56th annual Baha'i commemoration in Teaneck, N.J., The Harlem Preparatory School was the beneficiary of the first of a series of donations by Col. and Mrs. Eugene Keller. Col. Keller is the former Military Governor of Munich, Germany. Shown receiving the first check from Mrs. Keller is Edward F. Carpenter, headmaster of Harlem Prep. Looking on, left to right: Mrs. Anne Carpenter, Frank B. Sawyer, member of the National Baha'i Public Information Advisory Board, and Col. Keller.

Sheriff cancels job for KKK

SALISBURY, N.C. (UPI) — Rowan County Sheriff John Stirewalt said Monday he had rescinded the appointment of Ku Klux Klan grand Dragon J. Robert Jones as a special deputy and fired his chief deputy, in a dispute over the Jones' swearing-in ceremonies.

"I have had the name of James Robert Jones struck from the list of special deputy sheriffs in the clerk of the superior court of Rowan County this morning," said Stirewalt in a statement.

"I have this morning talked to Paul Goodnight and

'Freedom, equality not divisble,' Postmaster McGhee tells Masons

NEW ORLEANS (NPI) — "The civil rights revolution has demonstrated that freedom and equality are not divisible and cannot be extended to some and withheld from others. We are all free or none of us are free," a high government official said last Sunday while addressing a masonic gathering.

He is Henry W. McGhee, Chicago postmaster, who was the principal speaker at the Prince Hall and Americanism Day observance sponsored by Prince Hall Masons in the Greater New Orleans Area (Masonic District No. 1), held at the International Longshoreman's auditorium.

McGhee, a career postal employee, has been postmaster for Chicago for the past two years following his appointment by President Lyndon B. Johnson, which was confirmed by the U. S. Senate. He is one of three colored men who are postmasters of three of this country's largest post offices. The other two cities are New York and Los Angeles.

Speaking on the subject "The Role of Prince Hall Masons in The Civil Rights Struggle," McGhee — a graduate of Illinois Institute of Technology where he received a B.S. degree in personnel management and later an M.A. degree in political science from the University of Chicago, — pointed out that the assassination of Dr. Martin Luther King, Jr., and the spontaneous rioting and civil disorder which followed sounds an alarm which warrants close attention.

ACCORDING to McGhee in order to understand and correctly evaluate our present situation, "we must examine the past and when this is done, we find that colored Masons have been in the forefront of the struggle for equality.

"Prince Hall, the father of freemasonry among Black Americans, was considered the most outstanding person of his time," he said, pointing out that Hall was a soldier in the Revolutionary War and later a leader in the protest against slavery and the slave trade.

As early as January, 1777, Prince Hall, McGhee noted, filed a petition with the Massachusetts Assembly pointing out the inconsistency of the colonies fighting for a freedom "they were unwilling to grant the black man." Prince Hall, thus, became the first of the abolitionists.

McGhee said that the struggle carried on by Prince Hall Masons has been twofold — "to win freedom and equality for black Americans and to establish the legitimacy of freemasonry among them."

* * *

ACCORDING TO McGhee the controversy over the legitimacy of Prince Hall Masonry has been second only to the controversy over first class citizenship for the colored man.

"Through research and documentation, the legitimacy of Prince Hall Masonry has been established and accepted by the majority of white masons. Likewise, the legal and constitutional rights of colored people as first class citizens has been established," he said, adding that the great majority of white Americans have accepted this fact and until every vestige of racism is destroyed in this country, neither as Masons nor as black people will we be truly free."

He further claimed that the freedom for black people is entwined with freedom for all people, both at home and abroad, "and as long as we have poverty and ignorance rampant in America and the world, we cannot enjoy the full fruits of freedom."

Prof gets $7,500 to study ghettos

NEW YORK — A noted colored psychologist has been named by New York University to conduct a study of traffic accidents in ghetto areas.

The psychologist, Dr. Kenneth B. Clark, was elected first recipient of the Distinguished Scholar Award given by the Center for Safety of NYU. Dr. John V. Grimaldi, center director, announced.

The award carries a $7,500 grant, believed to be the largest sum given annually in the safety field to a scholar.

"We believe that this annual award will assist the acceleration of the nation's efforts to advance safety scholarship and knowledge," Dr. Grimaldi said.

"The Distinguished Scholar Award is not only a means of honoring learned individuals whose work attends to aspects of immediate safety need," Dr. Grimaldi pointed out, "it also enables the development of information, heretofore non-existent, but important to a solution of the accident problem."

* * *

DR. CLARK IS president of the Metropolitan Applied Research Center Inc. and is professor of psychology at the City College of the City University of New York.

Dr. Clark will study "Traffic Safety Problems and Program in Low-Income Metropolitan Areas."

"We believe," Dr. Grimaldi said, "that children and adults in urban areas, where low-income families predominate, experience a greater number of accidents than do others in the community. We think these accident cases also require longer recovery times.

"Therefore, the people who can least afford absence from school or work, or the expense of long convalescence may suffer most from accidents. Inasmuch as traffic accidents are the principal public safety concern today, they are the natural focal point for Dr. Clark's study."

"It is expected," Dr. Grimaldi said, "that as the study progresses certain ancillary revelations will develop, which will relate to other safety problem areas. We have found that safety considerations usually interrelate and if they are to be fulfilled they must be considered simultaneously rather than as isolated problems.

Dr. Clark's study will be concerned with establishment of facts regarding the relative frequency of traffic accidents in low-income areas of Metropolitan New York. Where are these accidents concentrated? Who are primarily involved? What are the principal physical and social characteristics of the high-frequency locations? What remedial programs are currently available? Along what lines should additional remedial measures be considered?

Dr. Clark will be assisted by Dr. Leon Brody, director of Research at the Center for Safety.

Ford puts million in real estate trust

NEW YORK — William W. Brill, Board Chairman of the Mutual Real Estate Investment Trust, has confirmed an investment by the Ford Foundation of $1,000,000 of the Trust's shares.

M-REIT as the Trust is known, purchases apartment buildings in good residential neighborhoods far from areas of colored concentration and integrates its properties while providing a return on investment to its shareholders.

McGeorge Bundy, Ford Foundation President, emphasized in announcing the investment that, "Our trustees are determined that we must enlarge our kit of tools to help in the social crisis of our time. In making this break with our tradition, we are frankly hoping to give encouragement to others with similar responsibilities."

M-REIT, with headquarters at 30 E. 42 St., N.Y.C., owns nine apartment buildings in New York, New Jersey, Illinois, and Virginia and has another four buildings under contract.

It has quietly integrated all its properties while providing quarterly returns to shareholders, which have been tax-free due to depreciation.

Organized in 1965, over 7,000 investors including the Ford Foundation and other institutions have subscribed nearly $8,000,000 of Trust securities at $20 per share.

M-REIT is headed by Morris Mitgram, an experienced developer of interracial housing, and an integrated Board of Trustees. Paul T. O'Keefe who is Chairman of the Board of Charles Noyes and Co., a major New York real estate firm, is Vice Chairman of the M-REIT Board.

Other Trustees are: Thomas J. Klutznick, Treasurer; Patrick F. Crowley, Norman P. Mason and John H. Wheeler. Mr. Wheeler is President of the Mechanics and Farmers Bank, Durham, North Carolina, the nation's largest colored owned bank.

Fear U.S. birth control would reduce population

LOS ANGELES (UPI) — Three doctors say black people fear a federally administered birth control program might be used to diminish the numbers of colored people in the United States.

The doctors issued an "open letter" at a news conference.

They insisted that a federally financed family planning program in Watts continue to be administered solely by black people.

The Doctors charged that family planning campaigns undertaken without freedom of choice have been used to diminish the American Indian and Eskimo populations.

THE PHYSICIANS who signed the letter all are associated with the $47 million Watts Extended Health and Family Planning Group Inc.

They are Dr. Hubert Hemsley, an assistant clinical professor at the University of Southern California; Dr. Herbert Avery, a gynecology instructor at USC and Dr. Phillip M. Smith.

Operating in a predominantly colored section of Los Angeles that experienced severe rioting in 1965, the Family Planning group is one of agencies taking part in a new program sponsored by the Office of Economic Opportunity.

THE LETTER, cited legislation pending in Oregon that could make any potential ward of the state a candidate for sterilization, and a U.S. Senate proposal that any woman on welfare with two illegitimate children be sterilized.

"No one who has lived in this country and who is aware of the racist attitude of this country can mistake the intent here," said the letter.

"It is because we feel we are uniquely qualified as black men first and doctors second that we can take this step forward to keep watchful vigil over the sanctity of procreation among black people."

Judge delays decision in Ray lawyer's case

MEMPHIS, Tenn. (UPI) — Four persons, including the defense attorney for James Earl Ray, were found in probable contempt of a court order restricting publicity prior to Ray's trial on charges he assassinated Dr. Martin Luther King Jr.

Criminal Court Judge W. Preston Battle ruled that Attorney Arthur J. Hanes Sr., investigator Renfro T. Hays, and newspapermen Roy Hamilton and Charles Edmundson had failed to show why they should not be held in contempt.

But Battle reserved final judgement in the case for "a later date." The judge said "future acts and conduct on the part of these men might lead to mitigation or even expurgation."

"I reserve the disposition of this case for a future day," Battle said.

* * *

SHORTLY AFTER the ruling the court recessed until 2:30 when Hanes was to appear again to argue two motions — one seeking removal of a closed circuit television system from Ray's cell and the other seeking permission to confer with his client in private.

Hanes has contended that television cameras, lights and microphones in Ray's cell constitute "an electronic form of cruel and inhuman treatment" which may have affected Ray's health.

Battle continued the contempt hearing Friday after testimony from the defendants.

* * *

Veterans Administration physicians have performed about 350 of about 1,000 kidney transplants made in the United States since the first such operation was performed in 1952.

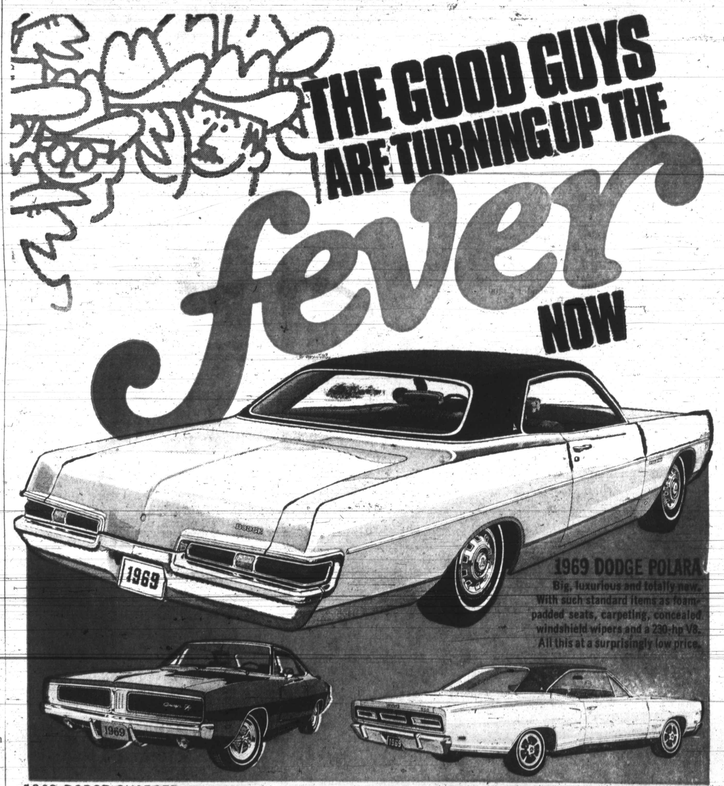

1969 DODGE CHARGER
Dodge Charger's the car with a 343% increase in sales. And you can't do much to improve on success. But look what we've done. Made Charger still sharper-looking, front and rear. With a new grille and new taillights. We also added a new model. A Charger Special Edition with splashes of genuine leather.

1969 DODGE CORONET
Some people buy Coronet because it's a good-looking car. Others buy it because it's a nimble, easy-handling car. But Coronet appeals to more people because it's the car that's very big for its price. One look proves it. At the Dodge Boys'.

1969 DODGE DART
A brand-new edition of America's favorite compact. Dodge Dart for 1969. Built for the young and the young at heart. It doesn't look, ride, perform or squeeze you like a compact. Then why do we call it a compact? The price. Compact all the way.

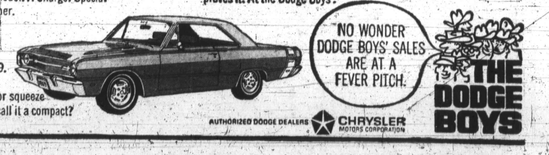

"NO WONDER DODGE BOYS' SALES ARE AT A FEVER PITCH."

THE DODGE BOYS

AUTHORIZED DODGE DEALERS CHRYSLER MOTORS CORPORATION

CENTRAL DODGE, INC.
1111 Cathedral St.
Baltimore, Md.
685-3797

WESTVIEW DODGE, INC.
5717 Baltimore National Pike
Baltimore, Md.
744-7400

HOFFMAN-GREEN MOTORS INC.
3810 W. Belvedere Ave.
Baltimore, Md.
367-2100

EWELL DODGE, INC.
22 Balto. Annapolis Blvd.
Baltimore, Md.
766-2560

TOWSON DODGE, INC.
1609 E. Joppa Rd.
Towson, Md.
825-3046

SMITH MOTOR CO.
Old Philadelphia Rd.
White Marsh, Md.
665-6100

Marion White, Thomas Jervay exchange vows

RALEIGH, N.C. — Miss Marion Romona White, daughter of Mr. and Mrs. John O. White, Sr. of Method, N.C., was married to Thomas C. Jervay Jr., of Wilmington, in the Sacred Heart Cathedral, here, recently.

The Rev. Charles J. O'Connor officiated at the ceremony. Miss Lloydine Perry of Raleigh and Washington, D.C., was organist, and the soloist was Mrs. John Fleming.

* * *

THE BRIDE, given in marriage by her father, wore an elegant gown of crepe appliqued with Alencon lace re-embroidered with pearls and featuring a cathedral train. Her headpiece was a full length mantilla, edged with lace, and she carried a cascade of roses, carnations and baby's breath.

The attendants, also in white, wore gowns of organza trimmed with lace. Halos of multi-colored flowers matched the nosegays they carried.

* * *

HONOR ATTENDANT to Miss White was Mrs. Eugene E. Ellington, Jr. of Reidsville.

Bridesmaids included: Misses Herbelina F. Copeland, Cheryl Hamlin, Jeborah Lane, Marylyn Williams, Cynthia Williams, Genevieve Sansom and Rose Elaine Curtis, all of this city;

Misses Lesley Mandl of Hempstead, N.Y., Penny Mickelbury of Atlanta, Ga., Deborah Watts of Durham, Mary Alice Jervay of Washington, D.C.; and Mrs. Barry Washington of St. Albans, N.Y.

Junior bridesmaids were Misses Felita Lewis, Carol Goins, both of this city; Donna Marie Rivera of New York City, Jovita and Angela Davis of Winston-Salem, cousins of the bride.

* * *

J. FREDERICK MACRAE of Wilmington was best man.

Ushers were Leroy W. Upperman, Luther Jordan Jr., Joseph Bell and Phillip Clay of Wilmington; John O. White Jr.; and Paul R. Jervay Jr., of this city; Ricardo M. and Raphael E. Bryon of Mount Olive, N.C., Eugene E. Ellington, Jr. of Reidsville and Ronald White of Chapel Hill, N.C.

Cornelius A. David, 3rd of Winston-Salem, was ring bearer. Marie Georgette and Marjorie Lynette Debnam of this city were flower girls.

A RECEPTION in the Cathedral School Hall followed the ceremony.

The new Mrs. Jervay, who made her debut in this city in 1965, is a student at Saint Augustine's College. Her husband, a June graduate of North Carolina College, Durham, is circulation manager of the Wilmington Journal, Wilmington, N.C.

* * *

Clean, well-finished clothing is a prerequisite to being well-groomed.

* * *

Slip food gently into hot oil or fat and be sure it is as dry as possible. In turning it use utensils strong and large enough to control the piece.

THIS DELEGATION from Maryland, brought multiple honors to the State from the National Beauty Culturist League convention in Atlanta, Ga., recently. Standing from left are Mesdames Dorothy Martin, Olivia Garry, Mary Steen, Ethel M. Felder, award winner; Shirey Harris, Rosetta Addison, Hattie Smith, all of Baltimore; Mrs. Bertie Cromwell of Annapolis; Mesdames Hattie Powell, award winner, Flora Irving, Betty Brown, Elizabeth Foskey, of Baltimore. Seated: Mrs. Mary Stevens of Baltimore, Catherin e Moore of Grasonville, Margarete C. Mitchell of Baltimore, who is state president, and was an award winner; Mrs. Mattie E. Hawkins, who was the runner-up in the National Institute Contest and received a scholarship to attend a school of her choice in advance cosmetology; Virgie W. Waters of Balimore and Mrs. Anna B. Hutcherson of Annapolis. An award also went to Mrs. Odell Walker of Annapolis.

NAMD holds fashion meet in Harlem

NEW YORK, N.U. —The first Annual Convention of the recently organized National Association of Milliners, Dressmakers and Tailors captivated its SRO audience at the headquarters of the Harlem Institute of Fashion last weekend. Its provocative theme was "Where Black Power Really Is — Doing Our Own Thing."

Labelled an "unconventional" Convention, its highlights included improved techniques workshops in Dressmaking, Millinery, Leathercraft, Arts and Crafts, Glove Making and Tailoring.

Founder and National President Lois K. Alexander presided.

* * *

PANELISTS included Mrs. Mayetta Fields, Mrs. Mary Lou Chandler, Miss Zelda Wynn, Ed Stutley, Mrs. Marcela Adams, Mrs. Cleo Sims, Mrs. Linnell Murphy, Edgar Worrell, Ray Messado and Miss Juanita Eldridge.

Also, Ken Coleman, Ted Smith, Kenneth Williams, Mrs. Clare Glover, Jack Champion, James E. Jackson.

* * *

THE CONVENTION paid a special salute to "The New Breed" and its originator, Howard Davis.

Special seminars on Sunday dealt with community improvement, and featured speakers Glester Hinds, chairman, People's Civic and Welfare Committee; Alex Prempeh of Harvou and the Mt. Morris Senior Citizens' Association and Mrs. Florence Kennedy, Civil Rights Attorney and Director, Media Workshop.

* * *

ANOTHER SEMINAR covered cooperative buying and the all-important subjects of Advertising, Public Relations and Promotions. Featured speakers were Mrs. Ithea Callaway, Founder and President of the New York Chapter, Media Women; Mrs. Sammye K. Greene, Treasurer, NAMD; Mrs. Florence Rice, Director, Harlem Consumer Education Council, and Miss Ethel Payne, Washington Correspondent, Defender Publications.

The Association is negotiating for the purchase of its own building in the Harlem area.

MRS. ELEANOR H. WINDER, center, director of the division of nursing at Albany State College, Albany, Ga., discusses the college's nursing intern and clinical practice program with two new faculty members. Mrs. Freddie Mae Jackson, left, and Mrs. Eddie Mae Patterson, right.

BRIDE on Morgan State College campus in Baltimore is Mrs. Nick Aaron Ford, recently married to the college's chairman of the English department. Before her marriage, Mrs. Ford was the former Mrs. Ola M. Talum; associate professor of English at Jackson State College, Miss. She is now in a similar post at Morgan.

DON'T BE SKINNY

Don't be thin, skinny or underweight. Gain 5 lbs. in 2 weeks or your money back. Doctor's new discovery, Wate-On, combines 3 vitamins, 3 minerals, 3 proteins, 3 carbohydrates, 3 energy elements and other weight-building nutrients, to stimulate appetite, aid digestion, relieve nervous, tired, run-down feeling, and help build up all the body should develop. So easy to assist fat, lean Super Wate-On as directed, let purchase price or return empty pkg. 2 weeks.

WATE-ON
HOMOGENIZED EMULSION OR TABLETS...$3

Mrs. Mack, Sr. 85 years old

REISTERSTOWN, Md. — Mrs. Norris P. Mack, Sr. marked her 85th birthday recently, at a dinner party given by her eldest daughter, Mrs. Walter A. Johnson, of Glendon.

Mrs. Mack is the widow of the late Norris P. Mack of this city.

In addition to about 50 friends, the party was attended by six children, 12 grandchildren and nine great-grandchildren.

Her children, who shared the hostess duties included John Mack, Mrs. Johnson, Philip L. Mack, Sr., Miss Martha Mack and Bernard Jordan, Sr.

Bruce-Ross wedding held

FIELDALE, Va. — Miss Mary Helen Ross, daughter of Mr. and Mrs. Charles Ames Ross, of this city, was married to Jimmy donald Bruce, here, Friday.

Mr. Bruce is the son of Mr. and Mrs. William Lee Bruce of Rockingham County, N.C.

THE BRIDE, who chose an ensemble in blue, was attended by Mrs. Helen E. Ross of Martinsville, Va. William Bruce served as his son's best man.

Both ceremony and reception which followed, took place in the home of the bride's parents. The Rev. R. T. Anderson officiated at the ceremony.

When storing butter, keep it in the original protective wrapping or container until ready for use in order to maintain its original quality.

Rumley-Carter wedding held

MARTINSVILLE, Va. — Miss Mary Ruth Carter and Roosevelt Rumley were married, here, Saturday afternoon.

Miss Carter, daughter of Mr. and Mrs. James Carter of Bassett, had a matron of honor, Mrs. Marie Manns. Douglas Manns was best man for Mr. Rumley. Usher was Nathaniel Moore.

A reception was held in the home of Mr. and Mrs. James Shelton.

The couple will reside in Bassett.

U. of Vt. gives five scholarships

BURLINGTON, Vermont — Five colored students enrolled as University of Vermont freshmen this fall, all the recipients of the Martin Luther King Memorial Scholarships established by the university's board of trustees last May.

Up to eight King scholarships were created after April 4 assassination of the civil rights leader and Harold C. Collins, director of admissions said the university is working with high school guidance counselors and with alumni to call the scholarship opportunity to the attention of students who might be eligible.

The scholarships were awarded in accordance with a resolution passed by the university Board of Trustees, which provides that students will be "selected from applicants from minority ethnic groups," and awarded on the basis of financial need.

Philly Social Whirl

Mrs. Eve Lynn Reynolds, poetess and columnist, and Col. George W. Lee, grand commissioner of education, I.B.O.E. of W., and author, were honorees at a symposium on Negro Literature and champagne reception, here, Saturday.

The Educational Council of the Eastern District of Elks sponsored the affair, which was attended by 300 guests at Philadelphia Museum of Art.

Officials of the Council sponsoring the affair included, Dr. Ethel Barnett, assistant grand directress of education, chairman; and Joseph H. Brown, co-chairman; Thelma Palmer, secretary; Donald P. Wilson, treasurer; Dr. Catherine B. Whitaker, chaplain; and Dr. Vera O. Gunn, public relations director.

THEATER GUILD members were first nighters at the performance of Leslie Uggams in "Her First Roman", currently appearing at the Shubert Theater.

Seen there were:

Drs. and Mesdames Russell F. Minton, Harry J. Greene, Cecil W. Rogers; Mrs. Gerald Amonitti, Mr. and Mrs. Samuel Beard; Dr. and Mrs. Oscar J. Cooper, Mrs. John W. Sullivan, Mrs. James Allison;

Mrs. Henry A. Stratton, and daughter, Miss Sylvia A. Stratton; Mesdames Horace C. Scott, Barbara Wilkins, O. Wilson Winters and Mrs. William A. Bragg.

DR. AND MRS. Henry A. Stratton's beautiful home on Emlen St. resounded with birthday songs, sung by members of Le Petite de Jeuner Club members and guests, on Saturday.

Mrs. Stratton's guests were:

Mesdames Aileene Smith, Barbara Wilkins and William O. Bragg.

Members of the breakfast club present were Mesdames Russell F. Minton, William A. Canady, Steven H. Simpson, Charles H. Chew, Jr., Horace C. Scott, Ennis L. Powell and Weaver H. Blondin.

LA CABARECTOS met in the newly decorated summer home of Mr. and Mrs. Mitchel (Ethel) Capps in Pleasantville, N.J.

Mrs. Capps gave a miniature travelogue of her vacation.

A buffet supper was served on the spacious lawn.

Members present were:

Dr. and Mrs. Harrison E. Meekins, Messrs. and Mesdames W. C. Wingate, Sr., John W. Drew, C. Percy White, Sr., Walter Livingston, Sr., Herman Hawkins and Floyd Butler, Atlantic City, N.J.

MR. AND MRS. Plummer Reid visited their son, Major Randolph Reid in Mexico.

Roland (Tad) Johnson, teacher and artist, of the Reynolds School, feted Dr. Clifford Johnson, his brother-in-law, who is the head of the Art Department at Virginia State University.

Mrs. Clara Baxter Burhanan and her mother, Mrs. Plato Nickens, spent the summer with Mrs. Barbara Guyjet in Sag Harbor, Mass.

Mr. and Mrs. William F. (Marjorie) Duckrey enjoyed six weeks of travel in California and Mexico. Mr. Duckrey, nationally known in educational circles, has been appointed one of the principals at the Fennel Elementary School.

Mrs. Ophelia Hawkins was appointed supervisor of District 2 Kindergartens. Mrs. Hawkins is on leave of absence from the Lawra Wheeler Waring Elementary School.

Mr. and Mrs. James Malloy had as their house guests her sister, Mrs. Marie Jackson and daughter, Mrs. Mavohe Robinson, and children of Augusta, Georgia. Mrs. Jackson, who teaches at Allen College, Columbia, S.C., attended Temple University summer course in Early Childhood Education. Mrs. Isabelle Hopkins Malloy teaches kindergarten at the Emlen Elementary School.

Mrs. Gwendolyn Gates Hewlett has been appointed dean of women at the Bartram High School. Mrs. Hewlett is the daughter of Dr. and Mrs. Leroy Gates. She is the president of the Philadelphia chapter of Jack and Jill, Inc. of America.

Ebony Fashion Fair, the 11th annual, sponsored by The Philadelphia Committee for the Benefit of Heritage House, will be held Saturday, October 5th, 8:30 p.m. at Hotel Philadelphia.

Haitian doctor says voodoo cures smoking

QUEBEC — A Haitian doctor said recently that voodoo virtually eliminated the need for reliance on tobacco, alcohol or durgs among Haitians.

He told the international drug conference in suburban Deauport that voodoo rites and trances satisfy the psychological needs of of individuals who might otherwise turn to drug and alcohol.

Miss Hairston recent bride

MR. AND MRS. THOMAS C. JERVAY JR. were married in Raleigh, N.C., recently. The bride is the former Miss. Marion Romona White.

MARTINSVILLE, Va. — Miss Shirley Jean Hairston, daughter of Mr. and Mrs. Benjamin Hairston, 1029 Jordan Street, became the bride of Danny Roy Witcher, son of Mr. and Mrs. Frank Johnson Witcher, in the home of the Rev. Mr. and Mrs. R. T. Anderson, Armstead Avenue, Friday afternoon, at four o'clock.

The bride wore a London blue wedding outfit with matching accessories. She carried a white prayer book with white satin streamers. The bride chose for her maid of honor Miss Laura Martin. For his best man, Mr. Witcher chose Andrew DeShaze.

The bride finished the Albert Harris High School, Martinsville, and the bridegroom is a graduate of the Lee Waid High School, Rocky Mount.

A RECEPTION was given in the home of the bride's parents. The assisting hostesses were Mrs. Lizzie Law and Mrs. Burnice DeShaze.

For their wedding trip to Philadelphia, Pa., the bride chose a suit of princess blue with hat and accessories in contrasting shade.

BLANCHE CALLOWAY
(of the famous musical Calloway's)
now Executive Vice President
of Afram House
says remember this name:

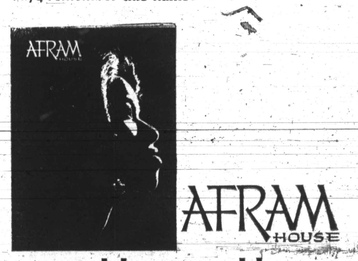

an exciting new idea...
the first black-oriented
mail order company
offering a catalog
in living color...!

Our quality products have been selected and designed with you in mind. We agree that "Black is Beautiful" but Afram House goes further. Among our many products we are making available for the first time, cosmetics in many colors and shades that blend with your skin tone and give you that natural look. To receive your free catalog, just fill out the coupon below and I will personally see that you receive your catalog promptly.

AFRAM HOUSE
1985 N.E. 115th St.
Miami, Fla. 33161
Please send me without obligation your latest Afram House catalog

AAG
NAME
ADDRESS CITY
STATE & ZIP PHONE