Houses For Rent

HOUSES FOR RENT
WEST BALTO.
4205 BONNER RD.
6 rms., bath, modern oil heat, $32 week.
2523 BROOKFIELD AVE.
6 rms., porch front, powder rm., $32 week.
3517 OAKMONT AVE.
6 rms., bath oil heat, $27 wk.
7 rms., bath, space heaters, $18 week.
3210 LEEDS ST.
6 rms., bath, oil heat, $23 week.
836 N. STRICKER ST.
7 rooms, bath, space heaters, $18 week
820 N. STRICKER ST.
7 rms. and bath, gas space heaters, $18 wk.
1141 WARD ST.
6 rms. and bath, gas space heaters, $18 wk.
2803 LAWINA RD.
Cottage, 6 rms., 2 kitchens, 1 1/2 baths $35 wk.
22 N. MT. OLIVE LA.
Modern 6 rms., bath, Clubroom, oil heat, $32 wk.
851 W. LEXINGTON ST.
6 rms., bath, oil heat. $17 wk.
EAST BALTO.
322 E. 27th ST.
Porch, 6 rms., 2 baths, oil heat, $23 week.
1426 N. EDEN ST.
7 rms., bath, coal heat, $20 week.
1822 REGESTER ST.
5 rms., bath, coal heat, $18 week.
1212 N. GAY ST.
6 rms., bath, coal heat. $15 week.
1234 N. GAY ST.
6 rms., bath, oil heat. $15 wk.
Herbert Kaufman, Inc.
NO. 9-2275 — NO. 9-2276
CLOSED SATURDAY

RENTAL
2831 WOODBROOK AVE.
Attractive 2 story brick home. Living room, dining room, kitchen, 3 spacious bedrooms and bath. Fenced in yard.
LO. 6-6300

WEST BALTIMORE — 2106 Block Booth. 4 rooms and bath. Oil heat. Automatic hot water, clean, reasonable, 655-4375 after 4 p.m.

PIMLICO SECTION — Lovely, inkers, 3-bedroom, roof cover, on quiet, attractive street. Perfect for 1 adults or small family. 922 2213.

1376 NORTH STOCKTON Street — Freemen. Nice 2 story brick home. Newly decorated. $13.50 weekly. LE. 9-0146 between 10 and 2:00 or HU. 4-3334 after 5 p.m.

2428 BARCLAY STREET — 4 rooms and bath. Freshly decorated. Oil heat. $19.00 per week. VE. 7-1646 or apply 215 East Preston.

Real Estate For Sale

HAT NATHANSON REALTORS
358-7766

WOODMOOR RANCHER
Absolutely gorgeous. Fantastic panelled club basement w/bar. Ultra modern eat-in kitchen. Spacious living room w/fireplace, separate dining room, 3 bedrooms, wonderful closets, 1½ baths, w/w carpeting, disposal, stainless steel dishwasher. Beautifully landscaped extra level lot. Property in top condition. Quick occupancy. No money down to vets. Call Bernie Glassband FO. 7-1991.

3 BEDROOMS
HILLTOP AREA
2nd floor apartment — Ultra modern kitchen. Beautiful large rooms. 3 baths. Near shopping center, transportation. Available Oct. 1st. Call for appointment to see. Call Bernie Glassband, FO. 7-1991.

4 BEDROOMS —
PERRING PARKWAY AREA
All brick group with modern eat-in service kitchen. Spacious living room, dining room, 1½ baths, fenced-in yard. Suburban neighborhood. Near all conveniences. VA. or F.H.A. accepted. Quick possession. Call Bernie Glassband, FO. 7-1991.

HOWARD PARK
BRICK COTTAGE
This is for the buyer looking for a prestige home. Ultra modern kitchen complete with wall oven, top burner, disposal. Fantastic panelled club basement w/bar, living room, w/real fireplace, den, dining room, 2 baths, 100-bedroom, living room. Acre land. Beautifully landscaped. Call

BERNIE GLASSBAND
FO. 7-1991 358-7766

HAT NATHANSON REALTORS

4H EAST NORTH AVENUE — Excellent condition. Reasonable. Phone PL. 24072. Monday thru Friday.

PIMLICO — In the group, 3 bed rooms, club room, fenced yard. Excellent condition. $8,900. Ground rent 99. Agent 484-6047 or 484-6048.

LIBERTY HEIGHTS DUPLEX — Cottage, 3 private, 4 rooms, public bath apartments. Love in, see for apartment info. Phone 484-4353 before 5 p.m.

Real Estate For Sale **Real Estate For Sale** **Real Estate For Sale**

READY NOW FOR YOU TO MOVE IN

TRADE IN YOUR OLD HOME

CALL TODAY! HUNDREDS OF CHOICE RENOVATED HOMES!

$150 DOWN

FROM

MOVE IN IMMEDIATELY

NORTHWEST
5353 CORDELIA AVE.
$250 DOWN
This modern home has a well layed out living room and dining room. Modern unit kitchen, fenced-in yard. Back porch, 3 large bedrooms, modern tile shower bath. Partial clubroom.

3821 PALL MALL RD.
Comfortable 2 story brick porch front home. Living room with wall to wall carpeting. Bright dining room, modern unit kitchen. 3 roomy bedrooms and bath. Hardwood floors throughout.

EDMONDSON VILLAGE
2564 HARLEM AVE.
KNOTTY PINE CLUBROOM
$290 DOWN
Your family would enjoy this attractive porch front home. Living room, dining room, modern unit kitchen, spacious bedrooms and ceramic tile shower bath. The Clubroom also has full bath with shower.

NORTHWEST
3912 DOLFIELD AVE.
CLUBROOM
WALL TO WALL CARPET ING $290 DOWN
Stone home, porch front, has living room, dinjng, modern unit kitchen, 3 spacious bedrooms and tile bath.

3702 OAKMONT AVE.
$250 DOWN
This home was made for your family. Hardwood floors, spacious living room, dining room, kitchen, pantry, 4 bedrooms and bath. Rear porch. Call for more information.

PARK LANE
2124 PARK AVE.
$390 DOWN
Comfort in this house for your family with heated sunparlor" living room, dining room, modern unit kitchen, large den. Wall to wall carpeting, 4 BEDROOMS, 2 tile baths. Drapes and window shades included.

4100 MOUNTWOOD RD.
$290 DOWN
Modern corner home. Attractive living room, dining room, modern unit kitchen. 3 roomy bedrooms and modern tile shower bath. Club room with lovely tile floor.

EDMONDSON VILLAGE
728 EDGEWOOD ST.
$150 DOWN
This home has a lot of good points. 4 bedrooms, new heating system, porch front brick home. Spacious living room, dining room and modern unit kitchen. Modern tile bath Hardwood floors throughout. Fenced yard.

4100 MOUNTWOOD RD.
Edmondson Village Section
$290.00 DOWN
Modern Corner home — Attractive Living Room, Dining Room and Modern Unit Kitchen. Three Bedrooms and Modern Tile Shower Bath. Roomy Clubroom with lovely tile floor.

1206 WILDWOOD PKWY.
$350 DOWN
Comfortable and beautifully shrubbed home in the village. Large living room, dining room, modern unit kitchen. 3 bright bedrooms and modern tile bath. Rear yard fenced in.

M. GOLDSEKER

BALTIMORE'S LARGEST SELECTION OF HOMES
218 W. FRANKLIN ST. MU. 5-3377

ONLY $400 DOWN

2931 FOREST GLEN AVE.
Rancher-Bungalow-Modern asbestos siding home contains spacious living room, modern eat-in unit kitchen with built in clothes washer, 3 large bedrooms, modern ceramic tile bath. On the level rear lawn, a special covered patio, excellent for barbeques and entertainment.

A.M.G., INC.
VE. 7-2500-HU. 6-6200

ONLY $400 DN.

2609 ROYAL OAK AVE
2 apt. house with 2 bedrms. in each apt. 1st apt. contains Spacious L. rm. w/log burning fireplace, family din.rm., eat-in unit kitchen, 2 bedrms., modern tile bath. 2nd apt. contains liv. rm., din. rm., eat-in kit., 2 bedrms. and 1½ baths. Can easily be converted by us to a very large one-fam home.

A.M.G., INC.
VE. 7-2500-HU. 6-6200

HAT NATHANSON REALTORS

WOODMOOR RANCHER
3 bedroom centrally air-conditioned beauty. Spacious living and dining rooms, ultra modern kitchen with wall oven and loads of cabinets, extra large paneled clubroom, 2 full baths. Corner lot. Carpets and drapes! Looks like a dream house. Free home warranty. $24,850.

Real Estate For Sale

THIS FINE HOME FOR SALE – ONLY $19,950

PLUS G.R.

112 GREENWOOD RD. PIKESVILLE
This spacious home has 3 large bedrooms, 1½ baths, and a handsome finished clubroom. Completely mirrored living room and dining room. Fully carpeted. All G. E. electric kitchen with G.E. automatic dishwasher. Full length closets in each bedroom. Plenty of closet and cupboard space throughout. A real buy! Phone today.

PHONE MR. BONN — 682-4040

NO MONEY DOWN TO ALL
NEWLY RENOVATED
VACANT

STADIUM SECTION
2 BEDROOMS
A modern 5-rm. home, unit kitchen, ceramic tile bath, close to all conveniences.

HOME EXCHANGE CORP.
367-3160 669-1056

F.H.A. V.A. APPROVED
3800 Blk. W. COLDSPRING LANE
2 Story, brick, semi-detached, 6 rooms, modern tiled bath, tiled kitchen and powder room. Carpeting, hot water, oil heat.

VARSITY REALTY COMPANY
922-6275 Or 727-1840 Anytime

HOWARD PARK
Spacious white asbestos single cottage. Large living room w/fireplace, separate dining room, unit kitchen, 1st floor den, 3 twin size bedrooms, large level lot. Priced to sell.

B. H. BLUM
922-1500

EDMONDSON VILLAGE
4 BEDROOMS
A large 8-rm. corner home, new electric service, new furnace, alum. storm windows, covered front porch can be used as 2 apts.

HOME EXCHANGE CORP.
367-3160 484-2009

HILLTOP
Superb all brick group home. Extra-sized living and dining rooms, eat-in kitchen, 3 large bedrooms, paneled clubroom, screened in porch, beautiful wall to wall carpet, draperies, fenced in yard. Many other extras. Eves. Mrs. Orkin. HU 6-1413.

B. H. BLUM
922-1500

Real Estate For Sale

J. B. CALVERT Real Estate Co.

NORTHWOOD — Lovely 3 large bedrm. home close to schools, churches, shopping centers, transportation. Large L.R., D.R., modern kit. front and rear porches.

GOVANS — 2 story cottage. Shingle and brick. 3 large rms. downstairs and 4 bedrms. 2nd floor. Full tile bath, full basement, cement floor. Lot size 35x96. Well shrubbed. Move in condition.

GOVANS — End of group. 2 story brick home. 3 large rms. downstairs. 3 large bedrms., lots of closets, full basement. $8,000. Move in condition.

NORTH BALTO. — Lovely 5 bedrm. row home. 20 ft. wide. Wall to wall carpeting fenced yard. Beautiful home to see.

INVESTMENT PROPERTY — Corner property. Semi-detached. Each lot 28x150. To be sold as one. Price $15,000. 3 apts. rented at $80 month. Tenants want to stay. Act quick on this one.

HOWARD PARK — Beautiful 2 story cottage. 4 bedrooms. Now being renovated. $9100 plus $120 G.R. Vacant. Immediate possession.

These and many other outstanding bargains available. For property listed above contact:

BILL HULTS
CH. 3-5053
or
LEONARD BARNES
787-2822

REITER

CATONSVILLE

208 MELVIN AVE.—Split Foyer home w/lge. L.R., D.R., Kit. 3 BR.'s on 1st floor. 1 BR. powder rm., util. rm. Recreation area on ground level Will sell V.A. or F.H.A. Call Mr. Isely, 944-3301.

HOWARD PARK

3106 BRIGHTWOOD AVE.—4 B.R. Bungalow. Trouble-free aluminum siding. 2 car garage. Lank fence all around. Only $10,000 plus $120 G. R. Call Mr. Isely, 944-3301.

5607 NORWOOD AVE.—Suitable for extra large family or 2 families. 3 full baths, 3 kitchens. Extra lot for outside recreation or gardening. Beautiful location. Only $13,000 in fee. Mr. Isely, 944-3301.

RUTHERFORD HEIGHTS

3138 JEFFLAND RD.—Rancher w/18'x18' L.R., Beautiful Unit Kit. -D.R. Combination. 3 B.R.'s. 2 Baths. Extra room used as Den-Office. 28'x30' panelled Recreation Room. Many extras. $18,900 plus $120 G. R. Mr. Isely, 944-3301 or 744-1010.

CATONSVILLE AREA

5219 HILLWELL RD. — Off 5200 blk. Frederick Ave. Modern group home. 3 yrs. old. Big D.R., Kit., 2 BR's. Bath. GENERAL AIR COND. Only $800 total cash, $21 mo.—Will decorate in your choice of colors. Mr. Isely, 744-1010 or 944-3301.

Walter A. Reiter & Co.
Realtor—RI. 4-1010

HAT NATHANSON REALTORS
358-7766

HILLTOP-NEW LISTING
End of group. Beautiful 3 bedrooms, living room, dining room, unit kitchen, 2 bath, w/w carpeting, storm windows, fenced yard. Large porch, club basement. Move in condition.

2 APARTMENTS

2 Complete bathrooms, separate entrances. 1st floor, total price $6500, plus $96 G.R.—Payments $84 per month. Excle for 2 families or can be used as one family home.

FOREST PARK COTTAGE
$8,450—G.R. $120 payments $95 per month. Living room with fireplace, full dining room with enclosed porch, kitchen and large breakfast room 3 double bedrooms, storm doors and windows. Beautiful grounds and 2-car garage.

BERNIE EPSTEIN
WI. 4-4670 358-7766

HAT NATHANSON REALTORS

U.S. GOVT. HOMES
MANY SECTIONS
FROM $100 DOWN
Monthly Payments
From $80.00
All homes completely redecorated
B.H. BLUM
922-3118

GOVERNMENT REPOSSESSED HOMES
ALL SECTIONS
LITTLE CASH NEEDED
Call For Information
MARVIN ASNER
Realtor 944-7220

GWYNN OAK AREA
F.H.A. Approved, 3 bedrooms 2 baths, stone, custom built Cottage.
Charles Center Realty
837-1540

Real Estate For Sale Real Estate For Sale Estate For Sale

NEWLY RENOVATED HOMES FROM $100 DOWN

USE OUR TOUR-O-MATIC SERVICE

LAKE MONTEBELLO
3018 HARFORD RD.
Lovely 4 bedroom home. Covered stone porch front. Living room, dining room, large kitchen, bath with shower. Garage and large storage room.

HOWARD PARK
5630 BELLE AVE.
CLUBROOM
Semi-detached 2 story porch front home. Spacious living room and dining room, modern unit kitchen. Roomy bright bedrooms and tile bath. Clubroom with powder room.

5438 FAIRLAWN AVE.
WALL-TO-WALL CARPETING
This end of group with KNOTTY PINE CLUBROOM and enclosed flush. 3 bedroom home. 2 story covered porch front home with-living room, dining room, modern unit kitchen. Fenced in yard and modern tile shower bath.

LAKE MONTEBELLO
1811 CHILTON ST.
Nicely decorated, 4 BEDROOM home with living room, dining room, kitchen and bath. Storm doors.

2729 THE ALAMEDA
Your family wants this charming home with a porch front. Redecorated Living Room Double Dining Room, and Fresh kitchen. Three Roomy Bedrooms and Bath.

1708 EAST 32nd ST.
Delightful and comfortable covered porch front home. Roomy Living Room, Dining Room, and lovely Kitchen. Fenced in Yard. Three attractive Bedrooms and Modern Tile Bath.

1716 CHILTON ST.
2 story home. Reception hall, living room, dining room, modern unit kitchen. 4 BEDROOMS and ceramic tile bath. 2 car garage.

1602 E. 30th ST.
You will enjoy a peaceful neighborhood in this 2 story porch front home. Paneled living room, dining room and modern unit kitchen. 3 Colorful bedrooms and bath. Powder room.

NORTHWOOD
4613 MARBLE HALL ROAD
Modern 2 story porch front home. Living room, dining room, modern unit kitchen, 3 bedrooms and ceramic tile bath. Storm windows and doors.

1343 WINSTON AVE.
Attractive end of group porch front home. Comfortable living room and dining room. Modern unit kit., 3 bedrooms and tile bath with glass sliding shower doors. Clubroom with lovely tile floor.

838 WINSTON AVE.
Modern home for your family. 2 story stone and brick porch front. Living room, dining room, new and modern "L" shaped kitchen with built-in oven. Natural wood cabinets. Rear porch. Hot water oil heat. 3 spacious bedrooms and modern bath. GARAGE.

SEE OUR SELECTION OF NEWLY DECORATED HOMES. SOME CAN BE HAD FOR DOWN PAYMENTS AS SMALL AS $100

FIRST REALTY CO.

3132 WEST NORTH AVENUE

TRADE IN YOUR OLD HOME TODAY
WI. 7-1500
THE NUMBER TO CALL DAILY
& SUNDAY 9 to 9

FACING LAKE-MONTEBELLO
An outstanding all-brick residence, commanding a truly magnificent view of the lake.
This spacious 24-ft. wide home has many deluxe features including entance hall, extra large living room with real log-burning fireplace, formal dining room, modern kitchen, built-in unit kitchen. 2nd floor has 4 king size bedrooms and tile bath. Other extras, 2-car brick garage with easy access. Hardwood floors.

SA. 7-4240

NO-MONEY DOWN TO ALL
NEWLY RENOVATED
VACANT

EDMONDSON VILLAGE
SEMI-DETACHED
A large 7-rm. home, nice size lot, covered front porch, close to all conveniences.

HOME EXCHANGE CORP.
367-3160 484-2009

PIMLICO
6 & 4 DUPLEX
A desirable 2-apt. home, all brick, 6 rms. & bath on each flr., large lot, close to all conveniences.

HOME EXCHANGE CORP.
367-3160 484-2009

Morgan College Area
Nothing Down To Vets
$300 Down To Others

5210 READY AVE.
Look! Payments only $89.00 per month, plus for this magnificent all brick porch front house. COMPLETE CLUB ROOM-ALL BUILT-IN KITCHEN CABINETS. Many, many other extras. Must be seen to be appreciated.

A.M.G., INC.
VE. 7-2500 HU. 6-6200

House With 2 Apts.
One is always rented that pays the mortgage. Fine location in Forest Park. F.H.A. Loan—Approved. Small Down Payment.
LI. 2-6410

BUY LIKE RENT
Nothing Down To Vets
MORGAN COLLEGE AREA
5202 MIDWOOD AVE.
Beautiful 3-bedrm. cottage with large liv. rm., fireplace, dining rm., med. kit., and bath, full basement with clubrm., beautiful grounds. Call today.
PL. 7-8086

HAT NATHANSON REALTORS
358-7766

WOODMOOR AREA
FABULOUS HOME
3 bedroom split level customised kitchen and master bedrm. Liv rm., din. rm., club basement w/large bar and color TV. Many other extras. Only $21,500 plus G.R.
484-2140

Real Estate For Sale

FROM NO MONEY DOWN TO ALL
WHY PAY RENT?
NEWLY RENOVATED—VACANT

HOWARD PARK
CLUBROOM
A most desirable detached cottage, 2 dens on 1st flr. enclosed front porch, garage, overlooking golf course.
HOME EXCHANGE CORP.
367-3160 669-1056

EDMONDSON VILLAGE
SEMI-DET. 3 BDRMS.
A spacious 7-rm. home, large lot, covered front porch, close to all conveniences.
HOME EXCHANGE CORP.
367-3160 484-2009

FROM NO MONEY DOWN TO ALL
WHY PAY RENT?
NEWLY RENOVATED—VACANT

FOREST PARK
6-BDRM. COTTAGE
A magnificent location for this 9-rm. cottage large lot.
HOME EXCHANGE CORP.
367-3160 484-2009

YORK RD. SEC.
3 BDRMS.
A semi-detached 6-rm. home, close to all conveniences, covered front porch, garage.

Md. State beats Lockhaven 28-6

PRINCESS ANNE, Md., — Approximately 800 fans saw Maryland State take the measure of Lockhaven State here Saturday afternoon, 28-6, in what looked like a comic presentation of gala Flag Day activities.

This penalty-ridden game was evidently caused by the "jitters."

* * *

SANDY Gilliam's Hawks struck seven minutes after the game started when Moses "Dusty" Denson and Bernie James, alternating, carried the ball to the 14.

Henry Shropshire's slick handoff sent James around left end for a TD. Warner Robinson's extra point kick was good. Danny Ruhle, Lockhaven signal caller, kicked to the Maryland 21.

Denson slid off right tackle to the 18, but fluttering flags shoved the locals back to the 33. An exchange of punts gave the ball to the visitors on their 34.

* * *

WHEN Lawrence Acker intercepted Danny Ruhle's pass on the Lockhaven 48, it was another Maryland TD.

Robinson's kick was wide Early in the second frame, Erwin Williams, Hawk, 5 ft. 5 terminal, made a circus catch of Shropshire's 15 yard heave and Maryland had the ball on the 19. Denson, four plays later, plunged for the TD.

THE VISITORS saved a whitewash just before the first half ended when a pass, Ruhle to Wayne Randolph, placed the oval on the 10.

Skip Moyer dove to the 2, then Ruhle sneaked for the TD.

The Hawks hit pay dirt in the third frame when Denson went over right tackle from three yards out.

ALAMEDA AREA
Lovely 3 bedroom home in beautiful neighborhood. Living room, dining room, large eat-in kitchen. Decorated throughout. Sanded floors, covered front porch. VACANT.

LOUIS SINGER
LE. 9-7933 323-2411

HAT NATHANSON REALTORS
358-7766
NEAR SINAI HOSP.

Beautiful cor. group. Twin bedrooms w/carpeting, custom drapes, fenced-in yard. Only $295 F.H.A. Nothing down, V.A. $85 mo. Will help with settlement fees.

GWYNN OAK COTTAGE
Modern eat-in kitchen, 3 large bedrooms, paneled clubroom, 1½ baths, spacious living room, full size dining room, double lot with garage. Suburban neighborhood. $100 mo. payments. Act Now.

NEW LISTING
BALTIMORE COUNTY
3 bedroom rancher. 10 years old. Clubroom. Near all modern unit built-in kitchen, double lot. Near Social Security and Beltway. A real value.

HERMAN STRAUSS
RO. 4-3428 358-7766
Don Nathanson, Realtor

HAT NATHANSON REALTORS
358-7766

HILLTOP — ACT FAST
No money down payment to Vets. Brick end of group. Large corner lot, large living room, dining room, full modern kitchen, modern ceramic tile bath w/shower and recreation room. Can be yours for less than rent.

NORTHWOOD
Assume existing mortgage with payments of just $91 per month. Completely redecorated and renovated group with 2 covered porch front, club basement and $950 down F.H.A. Priced $9,950.

NR. SINAI HOSPITAL
2 Apartments, 2 baths, 2 meters, almost rent free. Excl. for income or one family living. One of the greatest values. Just $9,950 —G.R. $90.00.

MR. LARRY
764-1487 358-7766

HAT NATHANSON REALTORS

Lots For Sale
LOTS AND acreage — Modern homes. City and county. Little cash. 788-3092.

Houses Wanted
PROFESSIONAL WOULD like either 6 or 7 room, 1st floor apartment or 6 room house. Furnished or unfurnished. Nice section. 2 working adults and 1 school aged child. Call 669-8366 any day between 5 and 9 p.m.

Real Estate For Sale

FROM NO MONEY DOWN TO ALL
WHY PAY RENT?
NEWLY RENOVATED—VACANT

HOWARD PARK
CLUBROOM
A most desirable detached cottage, 2 dens on 1st flr. enclosed front porch, garage, overlooking golf course.
HOME EXCHANGE CORP.
367-3160 669-1056

EDMONDSON VILLAGE
SEMI-DET. 3 BDRMS.
A spacious 7-rm. home, large lot, covered front porch, close to all conveniences.
HOME EXCHANGE CORP.
367-3160 484-2009

THE SCAR GROUC INCLUDES 13 in Liberal Arts and Engineering and seven in Jackson College for Women. They are from such towns and cities as New York, Cleveland, Pittsburgh, Memphis, Washington, D.C.; Tuscaloosa, Ala.; Opa Locka, Fla.; Clearwater, Fla.; and Hampton, Va.

"Some of these young men and women never would have been able to attend college," says Asst. Dean of Admissions Roy M. Moore. "A few who are exceptionally bright applied only to what their counselors regard as the elite handful of American colleges. Their rejection left a surprisingly large pool of able, qualified students from which SCAR drew.

"The SCAR program has enabled us to establish admissions contacts in many schools and colleges and agencies. Thus in the future we should be even more successful in our acceptance record.

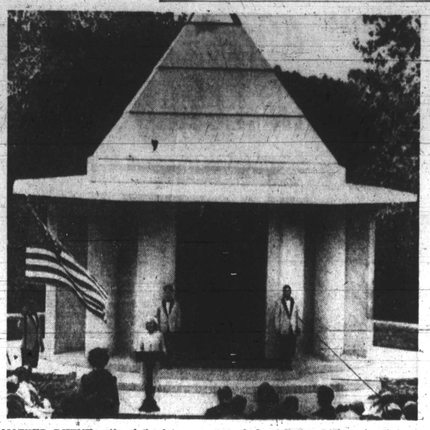

MOTHER DIVINE, wife of the late spiritual leader, Father Divine, spoke to a gathering of some 400 persons last week during dedicatory services for the sanctuary which holds the body of Father Divine who died two years ago. The three day dedication took place at the shrine in the Philadelphia suburb of Gladwyne. (UPI Telephoto)

Richardson retires as ITC presidency

ATLANTA — Dr. Harry V. Richardson, president of the Interdenominational Theological Center in Atlanta, retired as head of the school on August 31. He had served as president of the institution since its founding in 1958.

The announcement of Dr. Richardson's retirement was made by Dr. Henry P. Van Dusen, chairman of the Board of Trustees. Dr. Van Dusen, president emeritus of Union Theological Seminary in New York City, said, "the Board has reluctantly acceded to Dr. Richardson's desire to retire."

A special committee of the Board of Trustees, headed by Bishop B. Julian Smith, has been at work for several months considering candidates to succeed Dr. Richardson.

* * *

MEANWHILE, Dr. Oswald P. Bronson, presently ITC vice president, has been chosen to serve as president during the interim period.

The retirement of Dr. Richardson will end an illustrious career in religious and civic work. Under his administration ITC has become one of the most unique schools of religion in the country.

One of his greatest personal achievements was to bring ITC to its present status and reputation, not only as an i-n-t-e-r-d-e-n-o-m-i-n-a-t-i-o-n-a-l school of religion — AME, CME, Baptist and United Methodist — but also as interracial, ecumenical and international institution.

Prior to assuming the helm at ITC, Dr. Richardson served as president of Gammon Theological Seminary. He came to Gammon after serving 26 years as chaplain at Tuskegee Institute where the chapel became noted as one of the outstanding pulpits in the South.

DR. RICHARDSON will continue to serve ITC in various capacities as president-emeritus. One of his assignemnts will be director of a national convocation on "The Church and Violence in the Nation" to be held next March. Also, he will assist in fund-raising drives for the Center.

The renowned churchman calls his years at ITC the most rewarding in his life. He said the school has made tremendous progress and will make greater progress in the future.

"ITC is growing in student body, resources and quality," asserted the retiring president. "Its graduates are serving with distinction in many fields in all parts of the world."

He noted that one tenth of its students come from foreign countries, and that one-third of all colored candidates for the ministry in America matriculate at ITC."

"MY RETIREMENT will give me the opportunity to do some much needed writing and continue my service in religious and civic causes," he stated.

Dr. Richardson is a native of Jacksonville, Fla., where he received his elementary education. He completed undergraduate studies at Western Reserve in Cleveland and earned his divinity degree from Harvard Divinity School in Cambridge, Mass. He received the Ph.D. degree from Drew University.

In 1937 he married the former Miss Selma White, also of Jacksonville.

Dr. Richardson was a delegate to the World Council of Churches in 1956 and again in 1961, and for two terms was president of The Churches, being the first non-white elected to this position.

Deaths

George Hide, 27 N. Carey St.
William Sisney, 726 Bartlett Ave.
Melroy A. Plumer, 1107 Springfield Ave.
Alexander Hipp, 2828 E. Preston
Reza Mills, 3412 Boellman Rd.
Anthony J. Martin, 430 Watty Ct.
Janie Johnson, 2035 E. Lafayette
Elmora Johnson, 1726 E. Oliver
Helen Washington, 2802 Poter
Vernon Turner, 317 N. Stricker
Virgia Brooks, 3604 Loyola Northway
Baby Boy Davis, 404 Poplar Grove
Baby Girl Thornton, 409 Back River Neck
Laverne Prince, 712 N. Carrollton
Geneva Sydnor, Warsaw Va.
Charles R. Jackson, Washington
Anna Williams, 1516 Linden
Baby Boy Turner, 3320 Presstman
Baby Boy Soden, 2846 W. North
Baby Boy Wilker, 131 S. Exeter
Sarah G. Brown, 2824 Clifton
Barnacle A. Haley, 1236 Darley
Clarence Staley, 4100 Glenhurst
Willie Mae Gray, 2821 E. Chase
Mattie Squirrel, 330 Johansen

Mrs. Cassie Cole

Funeral services for Mrs. Florence Cassie Cole will be held on Wednesday, 1 p.m. at Payne Memorial A.M.E. Church.

Mrs. Cole, 94, died Saturday at her home, 2305 Reisterstown Rd.

She was a Past Grand Matron and former president of Mt. Olive Beneficial ciation, Number 1.

She was a member of Brotherhood Beneficial Association, Minus Lodge of Good Hope, and the Good Hope Beneficial Association.

For over 60 years she was a very active member of Payne, serving on the steward board and as a deaconess.

* * *

MRS. COLE organized and was president of the neighborhood club in the 1300 block of N. Carey St., where she had one time lived for 13 years.

Mrs. Cole is survived by a daughter, Mrs. Margaret Thomas; a granddaughter, Mrs. Agrada Booker, a great-grandson, James T. Chase.

The family will receive friends tonight (Tuseday) at George G. Kelson Funeral home from 8 to 9 o'clock.

Wednesday rites

Funeral services will be held for Prince Dean, 61, 1326 N. Luzerne Ave., on Wednesday at Little Ark Baptist Church.

Mr. Dean died Sunday at Johns Hopkins Hospital after a short illness.

For 21 years he had worked at Bethlehem Steel Company. He was a member of the Little Ark Baptist Church where he served as deacon.

Described at an honest, quiet and simple man, he is survived by his wife, Mrs. Mildred Dean; one son, Henry of New York.

Four sisters, Mesdames Nellie Booker, Frances Cottingham, Wilhelmina Williams, and Constance Four brothers, James Johnson, all of Baltimore; O'Neal of Florida, Carl O'Neal of Boston, Jack and Richard Dean of Baltimore;

Two foster daughters, Gloria and Esther Salisbury; five grandchildren; 17 nieces and, 10 nephews.

Burial will be in Mt. Calvary Cemetery.

Tufts students group adds 20 to university's rolls

MEDFORD, Mass. — Twenty students who might not have had the opportunity to attend college under normal admissions standards were recently enrolled in the freshman class at Tufts University through a student-run agency called SCAR.

Dean of Admissions John C. Palmer, at the same time, reported that 29 additional students (14 men, 15 women) were enrolled under regular admissions procedures, bringing the total to 49 blacks in a freshman class of 842.

The 20 recruited by SCAR (Students Concerned About Racism) are guaranteed total financial aid, housing and tutoring; the average grant was $3,000 per year. (Tufts tuition is $2,300.)

Marriages

DAVIS-HICKS — Daniel, 55, Richmond, Va. caretaker; Vivian, 35, 3140 Vine.
KING-WILSON — Harry, 22, 3717 Springdale, welder; Bernadette, 21, Brooklyn, NY
McCLENDON-MAYS — Joe, 26, 2232 Booth, packer; Barbara, 18, 1129 Leads
PARRAN-SAUNDERS — Calvin, 24, Prince Frederick, Army; Barbara, 20, 2911 Dorchester
WOODARD-ATKINSON — Jimmie, 21, Richmond, Va., Army; Fannie, 25, 2615 Coldspring
BROWN-CLARY — William, 35, 808 Cherrycrest, Government; Marlene, 30
HAIR-SMITH — James, 19, 2504 Franklin, Army; Deborah, 20, 2537 Loretta
HOGUE-WHITAKER — Larry, 20, 2105 Dukeland, mach. operator; Weldaline, 23, 3305 Phelps
BILES-FADDIS — William, 30, 2308 Woodbrook, janitor; Elsie, 20, 2001 McCulloh
WADDY-SCOTT — James Jr., 25, 1902 Chelsea, social worker; Patricia, 22, 3300 Ethlander
GALLAGHER-CRUMP — Lloyd, 19, 618 Pitcher, government; Yvonne, 19, 801 Brooks
HATCHETT-SMALL — Earl, 20, 2208 Lucille, Marine; Mary, 19, 31 N. Monroe
VANCE-RICHARDS — Jodie, 67, 3613 Reisterstown, retired; Ores, 62, 2343 Reisterstown
HARRIS-CUSTOS — Joseph, 31, 3416 Chatsell, carpenter; Bernadette, 18, 3404 Wabash
GRAVES-WILLIAMS — Floyd, 24, 1320 Greenmount, Army; Denise, 20, 314 Culver
WILLIAMS-TAYLOR — Nathaniel, 45, 2130 Payson, longshoreman; Willie, 38, 1201 Bryant
MACKEL-DESHAZO — Avon, 22, 717 Monroe, clerk; Mary, 19, 714 Druid Park Lane

Mrs. Coleman

Funeral services for Mrs. Florence Coleman will be held on Wednesday, 1 p.m. at Payne Memorial A.M.E. Church.

Mrs. Coleman died Saturday at her home, 2305 Reisterstown Rd.

She was a member of Payne Memorial A.M.E. Church.

Mrs. Coleman is survived by a daughter, Mrs. Florence Cole; a granddaughter, Mrs. Agrada Booker, a great-grandson, James T. Chase.

The family will receive friends tonight (Tuseday) at George G. Kelson Funeral home from 8 to 9 o'clock.

Accused outlaw's trial to be set

HENDERSONVILLE, (UPI) — A trial date for Edward Thompson Jr., the accused "outlaw" who faces charges ranging from murder to rape in North Carolina and Virginia, is expected to be set here during the October Term of Henderson County Superior Court.

Thompson, 38, faces indictments charging him with several counts of Kidnaping, rape and robbery in Henderson County. He is accused of several other kidnapings and rapes in other areas of the state and is wanted by Virginia authorities on charges of murder and kidnaping.

Thompson is currently being held in the Buncombe County jail in Asheville. He was returned to jail there late last week after undergoing mental examinations at Dorothea Dix Hospital in Raleigh. Hospital authorities declared Thompson competent to stand trial for the offenses with which he is charged.

The elusive suspect was captured in Greensboro in mid-July after an intensive manhunt dating back to May 10. He was declared an "outlaw" in a designation which ordered him to surrender or face the prospect of being shot on sight if he refused arrest by any citizen of the State.

Woodchucks do not hide food for the winter but gorge themselves at summer and hibernate during the cold months.

OBITUARIES

John Dancy, 80, civil rights leader

DETROIT, Mich. — Funeral services were held Saturday, for John C. Dancy, at John Wesley AME Zion Church.

Mr. Dancy, 80, was a pioneer civil rights leader and a well known individual around here.

He was one of the first to fight for equality of the races. He fought hard and won many battles in the field of employment and housing, winning respect and admiration from Detroiters of both races.

* * *

A LIFELONG civil rights leader, Mr. Dancy served as the director of the Detroit Urban League office for 42 years. He retired in 1960.

He joined the league in New York in the early twenties and worked there before his appointment to head the Detroit office of the League.

He did a fine job in the field of race relations during the many years he struggled to correct the many injustices against Americans of color.

He fought hard and was years ago, a local paper said in an editorial:

"Often berated by those to whom age has not yet brought wisdom of the deliberateness of his pace, Dancy has had possibly the greatest impact of any single individual on the race relations in Detroit.

"Others have been momentarily more militant, more dramatic, but none has been more effective."

* * *

BORN IN Salisbury, N.C., in 1888, Mr. Dancy received his academic education at the University of Pennsylvania.

His father, who was a prominent Republican political power in Washington around the turn of the century, served as recorder of deeds in the District of Columbia.

Mr. Yancy leaves no survivors.

Many pay tribute to Solomon Ross

DETROIT — Several thousand people from various walks of life paid tribute to the late Dr. Solomon David Ross, 82, of 584 Arden Park Boulevard, when final rites were held in Shiloh Missionary Baptist Church last Wednesday morning.

Dr. Ross, who pastored Shiloh Missionary Baptist Church for 39 years, died in Grace Hospital on Saturday, Sept. 7.

He was the husband of Dr. Mary O. Ross, president of the Woman's Convention Auxiliary, National Baptist Convention, U.S.A., Inc.

Dr. H.H. Coleman, pastor of Greater Macedonia Baptist Church, and long-time friend of the late Dr. Ross, delivered the eulogy.

* * *

A NATIVE of Lee County, Ga., he was the 11th of 14 children of Squire and Hagar Ross. A graduate of Americus Institute, Americus, Ga., and Morehouse College, Atlanta, Ga., Dr. Ross was the only surviving member of the 1908 Class, of Morehouse College, who attended the recent 50th anniversary celebration in Atlanta. He also studeid at the University of Chicago School of Theology. At Morehouse, he was a member of the debating team, men's quartett and the football team. He taught in the public schools of Griffin, Ga. and Sardis, Miss., where he was the principal and County Farm Demonstrator in the latter state.

Active in many local and national organizations, D