—Commander

Continued from Page 1)

who has worked harder or who deserved a promotion to general more than General Davison," Abrams said.

Only two other colored officers have worn the stars of a general for the United States. They were Lt. Gen. Benjamin O. Davis of the Air Force, currently stationed in the Philippines, and his father, a retired Army general.

DAVISON BEGAN his military career 27 years ago and vividly remembers the days when the Army was rigidly segregated. He joined the Army on March 3, 1941, the same year he married the former Jean Brown who lives in Washington with the couple's four children.

Mrs. Davison lives at 4205 18th St., NW.

Davison served in Italy during World War II.

Davison told UPI in a recent interview all-colored outfits were "just part of the society of the time, but we resent it because we didn't feel we were given the true opportunity to show our capabilities."

DAVISON, WHO received a master of science degree from Howard University, left the the service in 1946 to study medicine but returned to the Army in 1947. This was one year before President Harry S. Truman ordered the services integrated.

He later served at Ft. Bliss, Tex., in Germany and as U.S. Army enlisted personnel director at the Pentagon.

Davison, likes to make frequent visitis to troops in the field to listen to their gripes and recently was wounded by shrapnel while aboard a river patrol boat near Saigon. His decorations include the Combat Infantrymen's Badge, Bronze Star and three awards of the Army Commendation Medal.

He usually spends Sunday visiting wounded troopers and makes almost daily helicopter hops into the field.

"That's where you really learn what's going on," he says.

A-F-R-O Lucky Diamond Numbers

293855	$50.00
384190	10.00
426249	10.00
561004	10.00
90260	10.00

These numbers to be claimed by Thursday

-Jim Parker

Continued from Page 1)

the precisioned surgery Unitas has performed since Baltimore became "Somewhereville" in the play for pay sport in the early 50's. Basically Sunday will be remembered as the day the Colts successfully launched their 1968 quest at the expense of the 49'ers.

* * *

FOR THE sentimental ists, however, it will be remembered as the day the "Big Man" cried.

The Big Man — who for 11 years struck fear in the hearts of opponents bent on dismembering John Unitas — is Jim Parker, "Old No. 77."

Jim, a perennial All-Pro quit the football war two weeks before the 1957 season ended.

At that time, he explained that he felt he was not carrying his share of the load as his teammates struggled for the championship and he bowed out in the hope that the management could come up with a more productive replacement.

How the Colts fared in '67 is now history, but the act provides a window into the make-up of the "Gentle Giant," known as Jim Parker.

For these and other admirable traits a constantly displayed by the former Ohio State All-American, Baltimore and Maryland reserved Sunday to say, "Well done, Jim, we love you."

* * *

BIG JIM cried.

Del. T. J. Bratley, Baltimore's "Mr. Citizen-Politician," spearheaded the tribute and enlisted the aid of a citizens committee to oil the machinery for "Jim Parker's Day."

William Boucher and Municipal Court Judge Robert B. Watts were co-chairmen of the committee and it included persons from varied fields of interest.

The honoree was presented a Distinguished Citizen citation, issued by Maryland's chief executive; a General Assembly proclamation, adopted by the last session of the Legislature; and eloquent words of praise-voiced by orators like Supreme Bench Judge Solomon Liss and City Solicitor George L. Russell.

Typical of Parker, who is as huge of heart and compassion as he is of stature, he directed all receipts from the event — which are considerable — to be donated to the new Provident Hospital.

* * *

THIS WAS all recognized with appropriate dialogue and it was too much for Jimmy.

When it came time for him to respond, the Big Man laid his head on the shoulder of his wife, Mrs. Mae Parker and his 14-month-old son and bawled.

He could only manage a tearful "Thank-you." That was enough.

Following the first half of organized mayhem, another bit of heart sneaked into the proceedings.

That is when the 1968 Poster Girl, wearing braces around her tiny legs, stood proudly on a portable stand and told spectators how glad she was that they have supported the fund so generously.

Big Jim, also active in the crusade to halt the progress of child diseases, took the cute little brunette in his arms for the benefit of photographers.

It was a scene of which heart tugs are made.

* * *

THE WAR resumed and the Colts emerged the victors, a fitting climax to an 82-degree day bathed in a brilliant sun.

Fact is Sunday was a beautiful day — it was the day the "Big Man" cried — GEORGE W. COLLINS.

5 die in weekend of violence

In a spate of weekend violence, police reported five persons were killed, four of them on Saturday night.

All were either stabbed or shot, and all were in their teens or early twenties.

In addition, police are awaiting results of an autopsy in the case of a death which occurred last week.

The weekend victims:

Victims identified by police are:

Aaron White, 16, 1900 block Pearlman St.

Miss Aritha Moody, 16, 3200 block Cherryland Rd.

Alan C. Barnett, 23, 2600 block Pall Mall Rd.

Calvin Arthur, 23, 500 block McMechen St.

Luther Morgan, 24, 1900 Pearlman St.

* * *

AARON WHITE, witnesses told police, was stabbed in the back of the neck as he spoke with his father on the 200 block E. North Ave.

Reportedly, the boy's father, Charles White, approached him as he walked along the 2200 block E. North Ave. with several friends, at about 1:15 a.m. Sunday.

Upon being told to come home, the victim began arguing with his father, according.

From "the crowd that gathered around the argument, a youth darted out and stabbed the 16-year-old White with an eight inch steak knife.

Young White, with a 4-inch segment of the knife embedded in his neck, was rushed to Johns Hopkins Hospital by his parents.

He died at 8:10 Sunday morning.

The victim was a ninth-grade student at Clifton High School.

A homicide squad spokesman said that a warrant has been issued for the arrest of one suspect.

* * *

MEANTIME RELATIVES report funeral services for the White youth are scheduled for Friday in Philadelphia, Pa. where his mother's relatives reside.

The body will be on view at the Carroll Funeral Home, 1712 W. North Ave. through Thursday morning.

Young White came to Baltimore with his parents 12 years ago and attended the public schools here. He was in the 9th grade at Clifton High School when he dropped out in 1967.

He marked his 17th birthday on Aug. 19. His father, Chares White, a Maryland Drydock worker 10 years, and mother Mrs. Bernice White survive. Also surviving are four sisters, Carmeta, Alice, Renee and Loretta White, aunts and uncles.

* * *

POLICE DISCOVERED the body of Aritha Moody shortly after 9 p.m. Saturday, when they responded to a call in the 600 block Roundview Rd. She had suffered an obvious head injury.

At the same address, the officers took a 15-year-old boy into custody.

A 12 gauge shotgun has been tagged as evidence and is being so held.

The youth reportedly was in a state of shock and was taken to the South Baltimore General Hospital, where he remained overnight, before being handed over to homicide detectives Sunday morning, police said.

He was later booked on homicide charges.

* * *

POLICE SAY Calvin Arthur was found lying in a doorway in the 1500 block Pennsylvania Ave. at 2:18 a.m. Sunday bleeding from a stab wound. He is believed to have been injured in a fight.

Nathaniel Rowe, 24, of Washington, D.C., has been charged with homicide in connection with the slaying.

In an unsolved homicide police say Alan C. Barnett was discovered at 1:25 a.m. Sunday lying face down on the sidewalk in the 1300 block E. Baltimore St.

He had reportedly been stabbed in the chest, and was pronounced dead on arrival at the Church and Home hospital.

In a barroom shooting early Sunday evening near North and Patterson Park Aves., police say Luther Morgan was killed. One suspect is being held for investigation.

Police are awaiting an autopsy report in the Sept. 12 death of Miss Josephine Perry, 18, 3500 block Park Heights Ave. to determine whether her death resulted from an alleged assault committed Sept. 1.

The woman's husband, Charles Perry, has been charged with assault.

—White power

pt city bans white power

three men as they stopped their loud-speaker equipped car near Patterson Park. They were taken into custody for traffic violations in the 2300 block E. Baltimore St.

Arresting officers said they found a loaded .25 caliber automatic in the glove compartment of the car and took a pair of brass knuckles from one of the men.

All three were charged with disorderly conduct and, according to the police report, Brailsford, a steel worker, was given four traffic tickets.

Brailsford is also charged with attempted assault with an automobile and possessing a deadly weapon. Police report he attempted to run them down with the car.

They state he was stopped by a marked police car and a plainclothes car as the new police helicopter pinpointed the crowd and the defendants in the 2300 block E. Baltimore St.

The report shows Brailsford refused to identify himself and drove from the scene.

As police officers pursued, they said the Brailsford car swerved and nearly caused a head-on crash.

AT A Friday night rally in Merritt Point Park in Dundalk, Carroll, who describes himself as the "youth leader" of the States Righters, told a small group of listeners that Wallace is the only presidential candidate "worth the dignity of the office."

Carroll announced he had planned a "rally" for Saturday night, the night he and Brailsford and the 19-year old were apprehended.

Carroll submitted his request to the Mayor's office for a permit for a "white power" parade through Pennsylvania Ave. and the surrounding area on Sept. 21.

According to Mayor D'Alesandro's office, the request was turned over to the City Solicitor's office for a legal opinion.

George L. Russell Jr., City Solicitor ruled the parade would endanger the peace safety and welfare of the community and its citizens.

—Ga. voters

Continued from Page 1)

T. Stanton now serves as chairman.

Mr. Smith said it probably would not be decided who would become chairman of the commission until Jan. 1 when the new unit takes over.

State Rep. Julian Bond campaigned in Sparta for the Smith team which was backed by the Hancock County Democratic Club.

Maynard Jackson who ran for the U.S. Senate and collected over 112,000 votes, spoke in Sparta and Hancock was one of the few Georgia counties that gave him a majority of its ballots. He ran against Sen. Herman Talmadge.

* * *

HANCOCK is a poor county.

Mr. Smith termed economic matters, particularly bringing in industry, as top problems for the commissioners.

There also has been a big problem with rural road maintenance, he said, a problem which is emphasized when school buses must use the roads during the school year.

One of the first programs pushed by Mr. Smith was a food stamp project which now operates in Hancock County.

About three dozen people work for the county government, Mr. Smith said. The courthouse is one of the old traditional ones centered on a city square in Sparta. It was remodeled last year.

A furniture company that employs about 125 people is the county's largest business endeavor. A few garment plants represent the next largest employers.

* * *

MR. SMITH said relations between white and colored residents in Hancock County are good. He said there were some small disturbances when schools were integrated but that this now has worked out fine.

Mr. Smith, whose farming now leans heavily to cattle, got over 2,100 votes Wednesday to lead the ticket.

* * *

He graduated from high school in Sparta and took auto mechanics at technical school in Boston. After working at the trade for a while he went into farming.

His wife, Carolyn, is in the school system. They have six children: James Michael, 25, at the Pentagon with the Army; Jay Clifford, with the Air Force in England; William Blaine, 15, high school junior; Helen W., 11, a sixth grader; David Mark, 9, a fifth grader and Gina Michelle, 7, a third grader.

This will mark the first time since Reconstruction that a county government in Georgia will be controlled by colored.

-Colts need

Continued from Page 1)

he did how everybody feels about Unitas, and that he had to step into John's shoes. He made a lot of mistakes during the week in practice and this must have made the pressures even greater. But it was obvious to us from the start that he had done his homework well.

* * *

"THEN, when the third play of the game backfired on that pass interception, it would have meant the end of a less courageous guy.

"Earl still made a few mistakes in the huddle, but it wasn't a case of jitters — or choking up from that interception — and they were mistakes (Tom Matte could help straighten out immediately."

* * *

THE VICTORY was further interpreted by Mackey as a kind of therapy for Unitas.

John languished on the sideline throughout the afternoon, nursing his elbow pains and offering words of advice to Morrall during each respite for the offensive unit.

"Getting over that first hurdle provides the incentive to win the next two, thus giving John ample time to be healthy and ready for the tough stuff that lies ahead after the Falcons (Sept. 22) and Steelers (Sept. 29)," concluded Mackey, clinging to his "one-week-at-a-time" theme . . . LACY.

Registration for adult classes

Registration for the fall term at the Carver Adult Educational Center, Bentalow and Presstman Sts., continues this week, Monday through Thursday, from 7 to 10 p.m.

Training in a variety of trade areas is available including automobile mechanics, barbering, cosmetology, business education, trowel trades (including bricklaying, plastering and cement finishing), dressmaking, home nursing, electronics, stationary engineering, tailoring and welding.

Counselors will be available to aid in selecting courses or planning a certificate program in a trade area.

All courses are free to residents of Baltimore City.

OPEN HOUSE
BAHA'I CENTER
5301 Gwynn Oak Ave.
SAT., SEPT. 21, 1968
4 to 6 p.m.
Free Admission
Refreshments
Professional Musical Entertainment
The Public Is Cordually Invited

-Council

Continued from Page 1)

real reason is salary."

The CAA had recommended a salary of $25,000 a year for Mr. Carter. City Council president W. Donald Schaefer said that he would prefer a lower figure.

Mr. Carter's and Mr. Sykes' appointments were referred to the committee on executive appointments, and hearings will follow after which the Council will take action.

The only voice raised over Mr. Carter's appointment yesterday at the City Council meeting was 5th District's Councilman Alexander Stark, who praised the appointment of Mr. Carter, and called on the Council to pass on it quickly.

Ordinances that were introduced yesterday included a proposed law that would give pro-rated refunds on licenses that were bought by businessmen who were closed down after the April civil disturbances.

The controversial "stop and frisk" measure still before the Council will be acted upon in this session with a hint of friction between Police Commissioner Donald D. Pomerleau and Mayor D'Alesandro.

The mayor is backing a milder proposal submitted by City Solicitor George L. Russell, Jr. The City Solicitor and State Attorney General Francis B. Burch have had a running battle over the interpretation of a Supreme Court decision that led to the "stop and frisk" proposal.

Mayor D'Alesandro is reportedly miffed at the Police Commissioner over his decision to adopt Attorney General Burch's guidelines on the matter.

NEW CARS AT USED CAR PRICES

Brand-new '68 Ford line cars have been price-cut to what you'd expect to pay for a late-model used car, to clear them out. Going fast—hurry!

FORD DEALERS LATE LATE '68 SALE

SEE YOUR NEARBY FORD DEALER.

ALBANY, Ga. — OBIE O'NEAL, associate professor of health and physical education, has been named chairman of the department of Health and Physical education at Albany State College, succeeding Dr. Norvel Clark who submitted his resignation last week. O'Neal's appointment was made by the college's president, Dr. Thomas Miller Jenkins. Clark resigned to become principal of Booklyn, $23,000 a year post.

COUGHS Due to COLDS

If you have a wheezing and your chest feels raw, get a bottle of ROBINSON'S EXPECTORANT. It loosens the phlegm and takes away that chilly, achy feeling. Sold with a money back guarantee at ROBINSON'S CUT RATE DRUG STORE, 2128 Pennsylvania Avenue.

ROBINSON'S DRUG STORE
2128 Pennsylvania Avenue

RHEUMATISM ACHES AND PAINS Quickly Vanish With RHEUMA-NOX. Thanks to a Doctor's Prescription, you can now relieve those pains and aches that cause you so much discomfort. RHEUMA-NOX drives the uric acid out of the blood. Try Rheuma-Nox now, under a money-back guarantee from

ROBINSON'S CUT RATE DRUG STORE
2128 Pennsylvania Ave.
Baltimore, Maryland
Open Eves. Til 9 P.M.

THE BALTIMORE AFRO-AMERICAN
(Registered U. S. Patent Office)
Circulation audited by Audit Bureau of Circulations (ABC)
Published every Tuesday and Saturday by the AFRO-AMERICAN with the Baltimore offices at 628 N. Eutaw St., Baltimore, Md., 21201. Phone (301) 728-8200.
Second class postage paid at Baltimore, Md.

IN MEMORIAM
DR. CARL MURPHY, Publisher, 1889-1967

John R. Murphy, 3rd, President; Elizabeth M. Moss, Vice President and Treasurer; Mae E. Dyson, Secretary; Moses J. Newson, Executive Editor. George W. Collins, Editor.

▲ CHAMPION OF CIVIC WELFARE AND THE SQUARE DEAL

Affiliated Newspapers
Washington AFRO-AMERICAN, 1800 11th St., NW — DEcatur 2-0080.
Richmond AFRO-AMERICAN, 301 E. Clay St., 649-8478.
New Jersey AFRO-AMERICAN, 190 Clinton Ave., Newark, N.J. Bigelow 5-3636.
Local Subscription Rates
(One Edition Per Week)
1 year, $7.25; 2 years, $11.00; 3 years, $14.00; six months, $4.00.
(Both Editions Per Week)
1 year, $14.50; 2 years, $20.00; 6 months, $8.00.
(Except Servicemen)
1 year, $12.75; 6 months, $6.50.

NOTICE TO PATRONS
Tambourines to Glory
by Langston Hughes, produced by the ARENA PLAYERS, has been rescheduled for six nights instead of nine at the Harlem Park School Auditorium. The play may be seen September 12, 13, 21, 26, 27 and 28.
Curtain is 8:30 P.M.

HAIR SAVER
Help your Dry, Itchy, Dandruffy Scalp, fast Falling Hair perhaps Baldness with HAIREX a Doctor's Guaranteed formula only $1.00 at drug stores.
MASKIN Drug Company
2456 Keyworth Avenue
Balto. 16, Md. — LI. 2-2858
MASKIN

STRAIGHT BOURBON WHISKY • 86 PROOF • ©1965, OLD CHARTER DIST. CO., LOUISVILLE, KY.

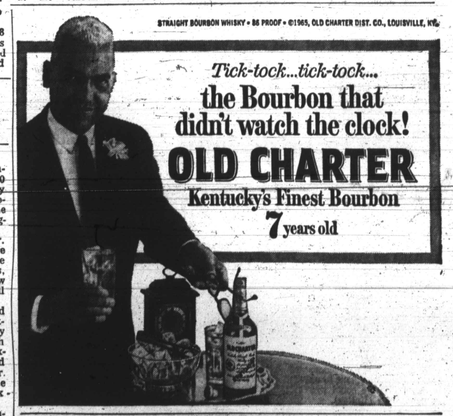

Tick-tock...tick-tock...
the Bourbon that didn't watch the clock!
OLD CHARTER
Kentucky's Finest Bourbon
7 years old

AFRO CARRIERS WANTED
NOW—MORE THAN EVER THE AFRO IS THE WEEKLY CIRCULATION LEADER.
WHY?—BECAUSE MORE CARRIERS ARE APPLYING EVERY WEEK TO BUILD AFRO ROUTES IN THEIR COMMUNITIES.
CALL TODAY FOR INFORMATION
Name
Address
City
AFRO-AMERICAN 628 N. EUTAW ST.
728-8200 Extension 32
Baltimore, Md. 21203

'MAC' MEETS THE JONESES—Rep. Charles McC. Mathias, Republican candidate vying to unseat incumbent Democrat Daniel B. Brewster, was feted Thursday night at fund-raising dinner in his honor at the Civic Center. He also had an opportunity to meet the Joneses — ranking city Republicans. At left he talks with Marshall W. Jones and at right gives Archie Jones a glad hand while campaign aide looks on. In center Mrs. Mathias, the candidate's wife, and Mrs. A. J. Payne of the Rev. A. J. Payne pastor, of Enon Baptist Church, are engaged in serious conversation covering the range of current campaign.

Univ. of Md. students ask immediate action

Students of the University of Maryland issued a statement last week and demanded that the administration of the College Park institution "closely examine the college and make positive changes immediately."

The University of Maryland delegation to the National Student Association, after declaring on Aug. 21 its own institution "inherently racist," stated it now feels that because of the nature if its statement and the reaction to the statement in College Park and the state of Maryand, further explanation and clarification is necessary.

The students through David Tralins, Greenbelt, Md, state:

"It is obvious that when an institution or individual is called racist without explanation that the institutional person is likely to find himself reaction forming.

"We feel that racism is structured into white America.

"We feel that the University of Maryland is racist not because it is guilty of overt behavioral racism but because it is guilty of institutional racism. This means that its basic organization places its priorities on whites and at times rules out blacks.

* * *

"WE FOUND this to be the case in our own delegation to NSA and the University of Maryland Student Government Association. Therefore, to combat this we will:

1. Open the election of the NSA delegates to the campus at large.

2. Openly recruit blacks into the SGA offices and committees.

3. Immediately institute a course in our Free University on white racism to educate white students on our campus.

4. Start programs in our community to do likewise.

* * *

THE UNIVERSITY ITself is no more guilty of racism than is society as a whole. However, in particular we feel that:

1. The University's population does not adequately reflect the ethnic make up of the state as a whole.

2. Hiring one black professor and one black administrator is just the beginning for the University. We are inclined to call it "tokenism."

3. Members of the Board of Regents are chosen as representatives of society that is most resistant to change rather than men working in the forefront of change.

4. The University is seen as a corporation not allowing it to operate in a fashion close to the real purpose of the University.

5. The University trains us to be somebody rather than to discover who we really are. So, we aren't given a chance to see if we really have racist attitudes.

6. The University educates us on how to get into society rather than change it.

7. The University of Maryland curriculum of historical and sociological analysis of our culture perpetuates white supremacy rather than enabling us to understand how white supremacy developed in the past and giving us the tools to fight it in the present.

8. The University of Maryland isolates itself from the community rather than involving itself in community change or development.

The statement ends: "We demand that the University of Maryland Administration closely examine the University and make positive changes immediately as we of the SGA have done."

Taste is the name of the game.

Imperial
Just a sip smoother than the rest
IMPERIAL
HIRAM WALKER
Blended Whiskey
BLENDED WHISKEY • 86 PROOF • 30% STRAIGHT WHISKEYS • GRAIN NEUTRAL SPIRITS
HIRAM WALKER & SONS INC., PEORIA, ILL.
$4.29 4/5 Qt. $1.37 1/2 Pt.

Lodge holds annual rite

The Most Worshipful Hiram Grand Lodge, AF and AM, Inc. held its annual Memorial Services Sept. 8 at the Mt. Moriah Baptist Church.

Honorable John H. Thornton, grand master, led over 500 of his brethren in the 3 p.m. ceremony, with the Women's Choir of Mt. Moriah Baptist Church and the Eastern Star Choir of the Naomi Royal Grand Chapter participating as guests.

Guest speakers were the Honorable Clarence Wycoff, M. P., sovereign Grand Commander of the United Supreme Council and Lady Clara V. Brummell, grand matron. The eulogy was delivered by the Rev. Boyd Walton, assistant minister of the Mt. Moriah Baptist Church.

AWARD — James H. Epps (left), safety officer at the U.S. Coast Guard Yard in Custis Bay, was presented with a gift upon his transfer from the yard by, Capt. C. F. Scharfenstein, Jr., commanding officer. Mr. Epps has been in charge of the yard's safety program for the last three years and is credited with increasing the efectiveness of the program. He is leaving the yard to accept a higher level position at the Coast Guard's Headquarters in Washington.

BTU lists meetings for parents, teachers

The Baltimore Teachers Union will sponsor a series of "Town Meetings" for citizens, parents, and teachers. Dennis Crosby, president, announced the meetings will be held in schools during September and October in the six councilmanic districts.

The "Town Meetings" are called to give citizens, parents, and teachers the opportunity to discuss proposals for the 1969-70 school budget and other educational issues in which all citizens of Baltimore are vitally concerned.

All businesses and schools in the six districts are being notified and asked to support the meetings.

These school dates have been chosen in the hope of isuring the greatest possible attendance and participation by the citizens of Baltimore.

All concerned citizens are urged to attend the meeting most convenient to them regardless of their residency.

LOCATIONS AND DATES of the meetings, all on Thursdays in the school auditoriums at 8:00 p.m., are as follows:

Sept. 19 — Pimlico Junior High School (5th District) Park Heights Avenue and West Northern Parkway.

Sept. 26 — Southern High School (1st District) Warren and Battery Avenues.

Oct. 3 — Harlem Park Junior High School (4th District) Harlem Avenue and Gilmor Street.

Oct. 10 — Northern High School (3rd District) McClean Boulevard and Pinewood Avenue.

Oct. 17 — Cherry Hill Junior High School (6th District) Cherry Hill Road and Seamon Avenue.

Oct. 24 — Dunbar High School (2nd District) McElderry and Caroline Streets.

These meetings are being sponsored by the Baltimore Teachers Union in the interest of greater community and taxpayer involvement in the educational policies and expenditures of Baltimore.

For further information, contact Mr. Crosby at 2003 Forest Heights Ave. office call 542-9300.

What happens to the world's best margarine container after the margarine's gone?

Virginia Parker uses it to bake cupcakes for her son in the service. She knows if it's airtight enough for our margarine, it will keep her cupcakes fresh all the way to Viet Nam.

Sam Gorn arranges flowers in it. Elvira Palladino turns it into an Easter basket.

The world's best margarine container now has smooth sides.

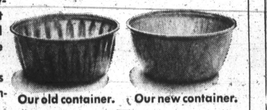

Our old container. Our new container.

All this fuss over our container. And all we really wanted to do was keep our margarine's flavor fresh and sweet in the most airtight aluminum container we could make. We're still finding ways to improve our container. We've just given it new sides that are smooth. Still airtight, but the ridges are gone so you can get out every last smidgeon of that fresh, sweet Mrs. Filbert's taste.

7¢ STORE COUPON 7¢
Worth 7¢ on one pound of any Mrs. Filbert's Soft Margarine
To the dealer. You are authorized to act as our agent in redeeming this coupon, provided it has been accepted in a bona fide transaction towards purchase of any Mrs. Filbert's Soft Margarine. Mrs. Filbert's will pay you its face value plus 2¢ handling cost, in accordance with the agreement made with you, and the rules and conditions applicable thereto. J. H. Filbert, Inc., 3701 Southwestern Blvd., Baltimore, Maryland. This offer expires in 30 days.
Mrs. Filbert's Soft MARGARINE
7¢ STORE COUPON 7¢

HECK
tiny flaws save you many dollars

Martex extra-large Luxor bath towels... smartest of colors
27x50" bath-size; if perfect 4.50 1.99
Hand towel; if perfect 2.25 ..... 1.29
Face cloth; if perfect 90c 59c
Perfect quality Face Cloth 90c
Thick, soft and wonderfully absorbent, these are the luxury towels that pamper you. The slight imperfections will not impair the service or the quality. In:—light blue, dark blue, dark green, orange, light pink, medium pink, hot pink, red, turquoise, white, yellow, lemon, gold. Give 2nd color choice when ordering.

Springmaid white "Wondercale" no-iron sheets
Twin flat or fitted; if perfect 4.59 each 2 for $6
Double flat or fitted; if perfect 5.59 each 2 for $7
Queen flat or fitted; if perfect 8.19 each 2 for $10
King flat or fitted; if perfect 10.19 each 2 for $14
Standard cases; pkg. of 2, if perfect 3.19 ..... 2.20
Perfect blend of 50% Kodel® polyester with 50% combed cotton comes from your dryer ready to use on your beds. Wrinkle-free; stay neater! Imperfections are hard to find and will not impair the wear.
H.K. Linen Shop, All Stores
HOCHSCHILD/KOHN
SHOP TODAY
Downtown until 5:30
Suburbs until 9:30
downtown
edmondson
belvedere
westpoint
harundale
as early as 8:30
call 539-1166 or mail orders