Doing good deed for old woman brings young painters much closer

VIRGINIA BEACH — Mrs. Geneva Minns, 78, leaned on her cane and watched the dozen paint splattered and exuberant teen-agers put a fresh face on her house in Seatack.

"I used to help do the painting myself 'til I had a stroke last January," she said. "These sure are good people."

The good people refurbishing her house in the 500 block of Birdneck Road are members of a work camp project sponsored by the American Friends Service Committee, an agency of the Quaker Church.

About 30 high school and college students, from Tidewater, North Carolina and South Carolina, began the final week of their two week repair work in Seatack, on four rundown homes whose owners are either too old or too poor to make the repairs themselves.

Several of the teens in the interracial work force live in Seatack. Others are from Bayside and middle class communities in Virginia Beach and folk.

The way the young people see it, they are getting more from the work project than they're giving.

They work and joke easily with one another, black and white together. "Here comes da judge," proclaimed Peggy Rux, a 16 year old white Cox High School student as Regina Worley, 17, a colored student from Hampton, walked in from another room at the Minns home.

Miss Worley and the other teen-agers laughed. She is indeed, "da judge." She has a tee shirt that says so, a souvenir her work camp colleagues bought her.

They gather at night, after their painting and shingling, hammering and nailing, for discussions at the Friends' School on Lassik Road, where the out of town students live dormitory style.

The "Tell it like it is" sessions embrace the Vietnam War, civil disorders and their causes, poverty and the space program.

"I told everybody last night I don't believe the U.S. ought to be sending space ships up to try to communicate with anybody that might be on the moon, when there are so many people that aren't communicating right here in the State," said Donna Hughes, a 16 year old Seatack resident who attends First Colonial High. Miss Worley and Larry Bone, 18 year old, just graduated from First Colonial High, differed, amicable, over poster pictures in the Southeastern Tidewater Opportunity Project's child development center in Seatack.

Mrs. Pauline Mantsch, an adult AFSC officer from High Point, N.C. is with the work camp as an advisor. She works right along with them, getting paint in her gray hair.

Four young children, Bill Slattum and Ronald, Sharon and Vincent Lilley (ages 8 to 12) were painting at Mrs. Minns' house too. "Peggy (Rux) is our babysitter", said Vincent. "She brought us along."

They were painting the inside of the house and pledged to do the outside, too — "If we can find somebody to donate exterior paint," said Miss Rux.

Rosetta Staton from Seatack was painting, too and so were Margy McClain and William H. Barnes, Jr., from Charleston, South Carolina. Debi Jeffries a 17 year old student said, "I've had colored friends at Bayside. We'd say hello and talk in the halls. But I didn't really know them. When Dr. Martin Luther King was killed, I didn't know what to say to them. Now after this work camp, I feel I can talk about anything with my colored friends. And when I go out now with one of them and we get stared at, we just laugh about it."

From the Ledger Star

Year-round school seen aid to quality education

In a statement presented in Annapolis for the Mayor's Task Force for Liaison with the General Assembly, Dr. Thomas D. Sheldon warned that year-round utilization of school could not be anticipated to result in a reduction of total expenditure.

But with necessary additional financing more and better education per dollar expended" would likely result.

Dr. Sheldon is superintendent of Baltimore public schools.

• • •

THE STATEMENT, while expressly not definitive, is intended to be an outline of the Task Force's position regarding the use of schools on a 12 month basis, the new superintendent said.

Briefly exploring both sides of the issue, Dr. Sheldon noted that vacations, are largely "summer-oriented," and for that and other reasons people usually consider summer to be "free time."

On the other hand, he pointed out, considerable advantage could be realized from utilizing the schools 12 months a year, "with the state sharing in the costs throughout the full period."

It would enable many young people to get a "fuller educational program than is presently possible," a benefit increasingly necessary in the present era of increasing complexities of our civilization and the associated more competitive college entrance situation" and the "greater technical needs of business and industry," Dr. Sheldon declared.

• • •

IT WOULD also serve to aid the "slow learner" by the simple expedient of giving him more time in which to learn, he added.

At the same time, the faster learner could explore additional areas of education according to the superintendent.

It seems likely to Dr. Sheldon that "early age secondary completion will also lead to further demands for extension of the high school in the higher education direction, i.e., junior college."

Thus, it is presumed, providing more education to the student without his attending a more distant school.

Dr. Sheldon said that the net effect of the factors discussed is positive.

"Better economies of plant utilization" resulting from year-round schooling would be "accompanied by strong educational benefits," but that "it is unlikely that our complex society will presently lend itself to a compulsory year-round school system," he predicted.

"The year-round goal," he concluded, could eventually be accomplished by introduction of the plan on a gradual and permissive basis.

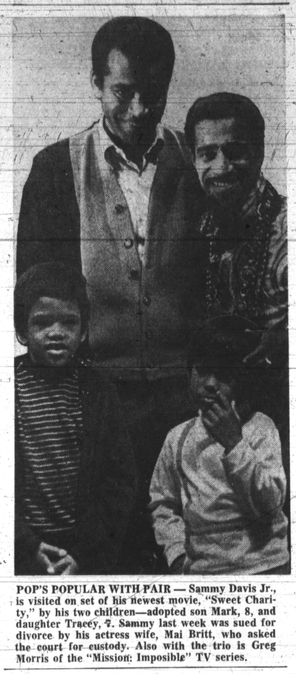

POP'S POPULAR WITH FAIR — Sammy Davis Jr., is visited on set of his newest movie, "Sweet Charity," by his two children—adopted son Mark, 8, and daughter Tracey, 7. Sammy last week was sued for divorce by his actress wife, Mai Britt, who asked the court for custody. Also with the trio is Greg Morris of the "Mission: Impossible" TV series.

Local apprenticeship center wins citation

Baltimore's Apprenticeship Information Center at the Department of Employment Security led such centers in 27 major cities across the nation in successful placement of minor-prenticeship programs, acity group members in according to figures recently released by the U. S. Department of Labor.

The report, covering an eight month period ending February, shows that the Baltimore facility placed 119 minority group individualsin apprenticeship programs during that period.

More than 16 percent of the total placement by similar installations in the 27 cities involved.

OSBORNE P. BEALL, executive director of the Department of Employment Security and Leonard H. Hudson, president of Associated General Contractors and chairman of the Advisory Board of the Apprenticeship Center, officially commended each member of the staff of the local center for his contribution to the record achievement.

The letter, signedby the two officials, said in part:

"This (apprenticeship) is a meaningful program. It is important to the community as well as to individuals who are placed.

"We think that you are to be commended along with your associates and we are satisfied that within the framework of the facilities available to you, you have done a job that is outstanding when compared with the result in any other city or state of this nation."

Child dies after fall

Leon Madison Jr., age 2, died Aug. 20, less than an hour after he suffered a fall down the stairs of his home in the 2800 block Garrison Ave.

The youngster, the son of Mr. and Mrs. Leon Madison Sr., fell down the steps at about 1:25 p.m. and was pronounced dead at Sinai Hospital at 2:10 p.m., according to reports of the medical examiner.

Dr. Joshua Perper, an associate pathologist under medical examiner Edward Wilson, performed the autopsy and determined small boy died accidentally of subdural hematoma (a blood clot at the base of the brain) as the result of the fall.

Funeral services were held Saturday at 1 p.m. at the Rice Funeral Home with burial in Mt. Auburn Cemetery.

Militants held

MEMPHIS, Tenn. (UPI) Police Chief Henry Lux, angered by the sniper wounding of a city policeman, warned Sunday that police were prepared to return sniper fire "with as much vigor and deadliness" as possible.

Lux had additional men on duty to avoid a recurrence of the sporadic violence that saw three sniping incidents and a half dozen firebombings Saturday night.

The chief said six militants were jailed in connection with the wounding of Patrolman R. J. Waddell, 23, who was struck just below the right knee by a rifle bullet that crashed through the door of his squad car.

Julius Hobson decides on school board race

WASHINGTON — Civil rights leader Julius Hobson announced he will run in the School Board election this fall after almost taking himself out of the race because of prior commitments last week.

Hobson's campaign managers, Mrs. Wille J. Hardy and C. Sumner Stone said they had received numerous phone calls expressing regret that Hobson had withdrawn.

Hobson said he reconsidered his decision because of the unanimous vote of confidence he ch adreceived from the community for his candidacy, and the fact that he might be able to help the children.

The Wright decision will be my platform, Hobson declared charging that the people on the school Board now are not enforcing the Wright decree.

Hobson was referring to a court ruling by Judge J. Skelly Wright who ruled in favor of Hobson in a suit to end de facto segregation in the D.C. School system.

Hobson made his announcement at the ashington Hilton Hotel at a meeting for the Institute for Quality Education, a group formed in February, to "help finance Hobson's court case, and to assure that Judge Wright's ruling was implemented in the D.C. Schools according to Tina Lowrie, spokesman for the Institute.

The Institute is composed of educators civic and religious leaders of the D.C. area. The purpose of the meeting was to draw up a questionnaire for potential School Board candidates in order to allow the public to know the position of the candidates on specific issues, Hobson explained.

Hobson said the results of the questionnaire, which they expect to have ready this week, will be revealed to the public.

C. Sumner Stone said the Triple E. Committee which stands for Excellent and Equal Education is preparing a slate that it will endorse prior to the election.

At present, the Committee has endorsed John A. Sessions, a member of the school board and Hobson for the city wide election or at large positions. Stone said the Committee would endorse ward candidates later after the people in the wards have decided who they want to run. "This does not guarantee that we will endorse the candidate," he cautioned.

In other school Board election activities, Hodges S. Burton Jr. 1503 R. St. NW announced his candidacy for an at-large position in the election. Button is a former elementary school teacher and was Dean of Boys at Saints Industrial Literary School, exing Lion, Miss. Burton is employed by the National Republican Congressional Committee.

Deborah Love Matory, 1645 North Portal Drive N W announced her candidacy for the fourth ward position. Mrs. Matory is an associate professor of psychology, active PTA organizations and numberous other civic associations including D.C. Mental Health Assoc.

St. Louis lad, 14, shows off his 'Pearl Bailey original'

By JACK GAVER

NEW YORK (UPI)— Is there no secret that most appealing part of the "Hello, Dolly!" performances at the St. James Theater since Pearl Bailey took over last November is a sort of "after-piece," in which the star demonstrates her unique appeal by clowning around with performer celebrities who might be in the audience or just being chummy with the customers in general.

This impact seems to be best illustrated by the story of a 14-year-old acquaintance of mine from St. Louis and Jeff Rothschild, who attended a performance with his father.

• • •

MISS BAILEY was parading around on the stage apron, shaking hands with customers in the front row.

Jeff, described by his parent as shy, walked down to the front, so enchanted was he by the star, and she leaned over and kissed him on the forehead.

• • •

AFTERWARDS, father and son went to the nearby theatrical restaurant, Sardi's, where the maitre d' remarked that Jeff had lipstick on his forehead.

"Yes, I know," Jeff replied. "It's a Pearl Bailey original."

PENN-DOL PHARMACY
CORNER PENNSYLVANIA AND DOLPHIN
IS OPEN

SERVING THE COMMUNITY WITH:
PRESCRIPTION SERVICE
COMPLETE HEALTH NEEDS
MONEY ORDERS NATIONWIDE WESTERN UNION
PHOTOGRAPHIC DEPARTMENT
COMPLETE COSMETIC SELECTIONS
AMERICAN GREETING CARDS
BEER - WINE - LIQUOR
RADIO AND T.V. TUBES
SCHOOL SUPPLIES
PLUS
OUR LATEST ADDITION
THE FINEST CANDY IN THE WORLD
BARTON'S
Open 8 A.M. To Midnight Daily And 8 A.M. To 1 A.M. Friday & Saturday

If you work during the day . . .
THE COMMUNITY COLLEGE of BALTIMORE
EVENING DIVISION, is for you!

Do you want to advance in your job? You realize the profit value of having more knowledge, acquiring better skills and abilities. With additional background, you will qualify for a better salary and can be promoted to a higher-paying job. Along with other students who work during the day, you can prepare for another type of job, or enter a new career—more interesting, more financially rewarding. Continuing adult education beyond the high school level pays off at the Community College. The cost of the course(s) is for effect by the increased earnings. You can choose from among the 112 courses taught by competent, instructors interested in your welfare.

Lower Your Interest . . Whatever Your Educational Needs. .
THE COMMUNITY COLLEGE of BALTIMORE
HAS COURSES FOR YOU!

TECHNOLOGIES
- BUSINESS ADMINISTRATION
- DENTAL TECHNOLOGY
- DRAFTING TECHNOLOGY
- ELECTRONICS TECHNOLOGY
- MECHANICAL TECHNOLOGY
- FOOD SERVICE TECHNOLOGY
- MEDICAL TECHNOLOGY
- MEDICAL RECORD TECHNOLOGY
- MEDICAL SECRETARIAL
- MENTAL HEALTH TECHNOLOGY
- OCCUPATIONAL THERAPY ASSIST.
- LAW ENFORCEMENT

GENERAL BACKGROUNDS
- ENGLISH
- HISTORY INCLUDING AFRO-AMERICAN HISTORY
- POLITICAL SCIENCE
- SOCIOLOGY
- ECONOMICS
- SCIENCES CHEMISTRY BIOLOGY
- FOREIGN LANGUAGES
- PSYCHOLOGY
- MATHEMATICS
- ART
- MUSIC
- PHYSICAL EDUCATION

For Complete Information-
Mail Coupon or Phone
523-2151

DEAN OF EVENING DIVISION
COMMUNITY COLLEGE OF BALTIMORE
NAME.....
ADDRESS.....
HIGH SCHOOL.....
COMPANY WORK FOR.....
I AM INTERESTED IN LEARNING MORE ABOUT YOUR MANY COURSES IN THE EVENING DIVISION. PLEASE SEND ME A CATALOGUE LISTING COURSES AND THE TIMES THEY ARE GIVEN AS WELL AS OTHER INFORMATION.
2901 LIBERTY HEIGHTS AVENUE Telephone 523-2151

The COMMUNITY COLLEGE of BALTIMORE
2901 LIBERTY HEIGHTS AVENUE • BALT.

WANT TO SELL... BUY... RENT... HIRE? USE THE CLASSIFIED ADS

For Fast Results... Just Call... 728-8200

In Memoriam

DENNIS — In loving memory of my beloved wife, and our Mother, RUTH, who passed away August 31, 1956.
Two years have passed
Since that sad day,
When the one we loved
Was called away.
God took her home,
It was his will,
Within our heart,
She liveth still.
Loving Husband,
GEORGE DENNIS
and DAUGHTERS

DENNIS — In loving memory of our daughter, and Sister RUTH, who passed away August 31, 1956
We do not need a special day,
To bring you to our minds.
The days we do not think of you,
Are very hard to find.
In our hearts a memory is kept,
Of a loving daughter and sister,
We'll never forget.
Father, Mother,
CHARLES and ANNA DIXON
SISTER and BROTHERS

MILES — A tribute of love to the memory of our beloved son and brother, WALLACE G., who passed away August 30, 1967
Peaceful be thy rest dear son
It is sweet to breathe thy name
In life we loved you dearly
In death we do the same.
LOVING MOTHER
And FATHER
Brother, MARVIN
Sisters,
JEANETTE and KIM

SHEARD — In loving memory of my dear husband, LAWRENCE, who passed away August 29, 1964
There is a face, but never remembrance,
There is a memory fond and true;
There is a token of affection, dear,
And a heartache still for you.
Wife, LOUISE

TYLER — In loving memory of my husband and our father, Mr. Arthur TYLER, who passed away August 27, 1963.
Sad and sudden was the call
Of one so dearly loved by all;
A bitter grief, a shock severe,
It was to part with one so dear.
We often sit and think of you,
And speak of how you died,
To think you could not say good-bye
Before you closed your eyes.
For all of us you did your best;
Oh, God grant you eternal rest.
WIFE and CHILDREN

Card of Thanks

MACK MELVIN DUBOSE
We wish to thank our relatives, friends, and neighbors for their every act of sympathy and respect shown during the illness and death of our husband, and father. Also for the beautiful flowers and use of cars.
THE DUBOSE FAMILY

BESSIE HUEY JACKSON
We wish to thank our many friends and neighbors for the kindness and sympathy shown to us during the illness and death of our dear wife and mother. We want to thank our many friends for the beautiful floral offerings, also for the use of their cars. We especially thank Rev. Lewis of United Baptist Church, Also the Arlington Phillips Funeral Home.
May God bless you all
Each and every one of you.
THE JACKSON FAMILY

Help Wanted—Female

COOKS' HELPERS
Excellent full time positions. Cooking experience desirable. Apply in person, Franklin Square Hospital, Calhoun and Fayette Sts. (No. 8 Bus).

HOUSEKEEPER — LIVE IN, care for 2 children, 5 days off. $70.00 per week. Call 367-1729.

LADY 40-35, to care for child and light housework. 7:30 a.m. to 4:00 p.m. Recent references required. 669-7746.

OPERATOR-EXPERIENCE — single needle, safety stitch, machine power setting. Steady year round work. Will consider experience in dress, G and G Uniform Company Incorporated. 38 South Pace Street.

ELDERLY WOMAN — Live in and care for 3 children while mother works. 366-2488.

BABYSITTER — Settled lady 5 days a week. 664-6274.

WOMAN FOR sewing, permanent job. Call 396-0040.

SETTLED CHRISTIAN WOMAN within walking distance of 2600 for 3 children, 5 days. Top pay and home. $30.00 weekly. 367-6023.

BABY SITTER — 6:00 to 3:00 p.m. — 466-7069 call between 7:00 a.m.—1:00 p.m.

WOMEN OVER 24 to assist demonstrator, 2 hours a night, 3 nights week. $6.00 per night. 947-3807 between 7:00 am. 10:00 p.m. Call all young.

BARMAID WANTED — 5 nights a week. Good salary; good tips. WI. 7-6141.

ARTIST — Full time position for experienced artist, one will train a talented beginner. Interesting work making lay-outs and finished arts for Matchbook Advertising. Lettering ability important. Apply with samples to Mr. Marks, 1100 South Eutaw Street.

PART TIME — Dependable young lady for sales, with typing ability. Can work into full time position. Blum's Clothing and Furniture Co., 1332 West North Avenue — 523-1383.

FEMALE DANCERS, Striptease. Call at once to John the Copperstone Inverse. 666-9835.

MASTER BARBER wanted at once 945-3560, call anytime.

Help Wanted

HELP WANTED
BEAUTY SHOP
MANAGERS
Lisc. Operators, Manicurists
Profile Opportunity
Full or Part-Time
Guaranteed Salary, Plus Commission
Mondawmin Beauty Salon
Lower Level-Mondawmin
523-1421

Help — Male & Female

INSURANCE SALES
Hospitalization—
Accident—Health—Life
No Canvassing — No Collecting. You will work with direct mail, magazine and radio leads. Highest renewals and commissions. Management opportunity. 86 year old company.
Call
Mr. Coke—828-9331

CAFETERIA WORKERS over 18, no experience necessary. Permanent work, meals and uniforms furnished. Vacation, life insurance and many other benefits. Apply in person to manager, Oriole Cafeteria, 1 East Baltimore Street, 3106 York Road or 1800 York Road. Between and 3 p.m.

EXPERIENCED OPERATOR wanted — Thursday, Friday and Saturday. Odessa's Beauty Shop, WI. 7-5229.

Help — Male & Female

BANK EMPLOYMENT
MERCANTILE SAFE DEPOSIT & TRUST COMPANY
Has Openings For:
ACCOUNTS RECEIVABLE
LOAN AUDITOR
Experienced
ACCOUNTING CLERK
Experienced
KEYPUNCH OPERATOR
Experienced
CLERK TYPIST
Experienced in Insurance
DAY GUARD
Interviewing in Room 800
Mercantile Bldg.
Baltimore and Calvert Sts., between 12 A.M. and 3 P.M.
All applicants considered regardless of race, creed, color, sex or national origin.

HOUSEKEEPING SUPERVISOR
Immediate vacancy for Housekeeping Supervisor. Responsible for planning and organizing program for an assigned area. High school graduate with 4 years experience required. Salary $5606 to $7076. Call DI. 2-5400, Ext. 242 for appointment. Applications may also be obtained at Civil Service Commission, 10 South Street.
BALTIMORE CITY HOSPITALS
4940 Eastern Ave. 21224
An Equal Opportunity Employer

COMPTOMETER OPERATOR
Position requires qualified Comptometer Operator with minimum of one and a half years experience in payroll or general accounting prefiches and analyses. Must be a high school graduate. Excellent starting salary. Bell System Employee Benefits. Interviewing daily Monday thru Friday, 8 A.M. to 3 P.M. or telephone 675-9000, Ext. 3689.
WESTERN ELECTRIC
2500 Broening Highway
Baltimore, Maryland 21224
An Equal Opportunity Employer M/F

LICENSED EXPERIENCED Barbers — Good business, Local group. 6-8420.

WATCH THIS paper — Singers, dancers, musicians, vocal groups, auditions for these performers will be held soon. Watch this ad for time and place. For appointment write Box 1005, c/o Afro-American Newspaper, 638 North Eutaw Street.

Help Wanted — Male

HOSPITAL ORDERLIES
Experience desired. Minimum age 18, 5 day week. Differential pay for evening and night shifts. Apply Personnel Department, 9 A.M. to 2 P.M. daily. Applications may also be obtained from the Civil Service Commission 10 South Street.
BALTIMORE CITY HOSPITALS
4940 Eastern Avenue
An Equal Opportunity Employer

PORTERS
for
HUTZLER'S TOWSON
Full Time - 5 Day Week
40 Hour Schedule
Liberal Employee Discount
Apply
Employment Office
Hutzlers, Towson
10 to 5:30

RESEARCHERS IN URBAN PROBLEMS
Planning and program development positions working to develop a systematic approach to urban problems. Model Cities program in medium-sized city needs generalists, and also specialists medium-sized city needs generalists, and also specialists in economics and systems design. Must work effectively with community representatives. Undergraduate degree or equivalent required, masters and some experience required for some position. Salary to $12,000. Begin
City Demonstration Agency
City Hall Annex
Trenton, New Jersey

Help Wanted—Male

BETHLEHEM
SPARROWS POINT
SHIPYARD
NEEDS
PAINTERS
ABRASIVE BLASTERS
SHEETMETAL MECHANICS
SHIPFITTERS
WELDERS
OUTSIDE MACHINISTS
ELECTRICIANS
TOWER CRANE OPERATORS
PIPEFITTERS & PLUMBERS
COPPERSMITHS
RIGGERS
LOFTSMEN
We have a long-range shipbuilding program, liberal company paid employee benefits, including family Blue Cross and Blue Shield and sickness and accident insurance, after 240 working hours. Pension plan. Credit union. Nine paid holidays and liberal vacation.
APPLY
BETHLEHEM
SPARROWS POINT
SHIPYARD
SPARROWS POINT
MARYLAND
EMPLOYMENT OFFICE OPEN FOR SATURDAY INTERVIEWS
An Equal Opportunity Employer
In the Plans for Progress Program

INDUSTRIAL ENGINEER
COLLEGE GRADUATE
Minimum of 3 years experience preferred. Time and motion study. Cost reduction. Budgetary control experience helpful. Local plant of a National Company with many company paid benefits. Get education, experience and salary requirements. Write Box 737.
An equal opportunity employer in the plan for progress program.

MERCHANDISE HANDLERS
and
WAREHOUSEMEN
for
HUTLERS Downtown
Men Interested in Learning How to Handle and Process Merchandise.
Full time, 5 day week or part-time schedules. Liberal Employee Discount.
Apply Employment Office
3rd FLOOR
Monday and Thursday
9:30 to 8:30
Tues., Wed., Fri., Sat.
9:30 to 4:30

GARAGE ATTENDANTS and BUS DRIVER
for
HUTZLERS Downtown
Driver's License Necessary
Full Time, 5-day week
Liberal Employee Discount
Apply Employment Office
3rd Floor
Monday and Thursday
9:30-5:30
Tues., Wed., Fri., Sat.
9:30 to 4:30

Help Wanted — Male

TOWER CRANE OPERATORS
ELECTRICIANS
OUTSIDE MACHINISTS
Apply
Bethlehem Steel Corp.
SHIPBUILDING DIV.
815 KEY HIGHWAY
BALTIMORE, MD. 21230
An equal opportunity employer in the Plans for Progress Program.

Maintenance Mechanic
for Industrial plant, year-around work, plenty of over-time, automotive experience preferred but not necessary.
APPLY
MR. KIRSH
837-3838

FACTORY WORKERS
We offer you an opportunity to earn above average wages as Spring Assemblers. We have a unique piece-work payment system that is based on the amount of work you produce. After completion of your training period you should earn between $3 and $5 per hour. 32 weeks of employment with benefits that include, holidays, vacations, and medical insurance.
No. 28 Bus Line stops in front of our building.
Apply In Person Only
COMFORT SPRING CORP.
2700 HOLLINS FERRY RD.
An Equal Opportunity Employer

STOREKEEPER — Supervisory position in store room in the large State Hospital. 3 years storekeeping experience required. Call 947-5200, extension 212 for interview.

INSURANCE AGENT — $100.00 per week plus commission. High School Graduate, John Hancock Insurance Company. 433-4883.

ARTIST — Full time position for experienced artist, or we will train a talented beginner. Interesting work making lay-outs and finished art for Matchbook Advertising. Lettering ability important. Apply with samples to Mr. Marks, 1100 South Eutaw Street.

BARBER WANTED — Full time, 75 percent or rent chair. 945-1900.

JANITOR AND Maintenance man; age 35-50. Apartment project. Benefits. Reliable. DI. 24701.

JANITOR FOR Garden apartment development. Call 433-1722.

MAINTENANCE MAN for real estate repairs. Good position. Immediate opening. 484-2487.

MEN (2) with cars for saleswork, 6 p.m. 9 p.m. $80.00 weekly. Apply 3613 Park Heights Avenue.

EXCELLENT OPPORTUNITY for general maintenance man. Must have driver's license. Call 669-4664 between 11.00 and 1.00.

CARPENTER WANTED with tools. Driver's licenses. Transportation. Steak work. Good pay. 542-9215.

Child Care

WILL CARE for children in my home, 1003 Stricker Street, NO. 9-1671.

WILL CARE for child in my home day or night. Reasonable rates. Licensed. 367-0277.

Instructions

LEARN TO DRIVE. In 5 days. A-2 Driver Training. ATwater 4-3099.

PIANO LESSONS — Beginner, Adults, children. Easy method. Mr. Tee — Lf. 2-1399.

BEGINNER AND Advance Guitar and bass lessons. 866-6080 — 7 till 11 p.m.

Home Improvements

BIG LEAGUE
Summer Specials
PRE-FINISHED
PANELING
2 PATTERNS
4' x 8'
$3.30 EA. CASH & CARRY
$3.84 EA. DELIVERED
CEILING TILE
64' carton $6.85
LEAGUE LUMBER CO., INC.
721 S. CAROLINE ST.
OR. 5-7700
ask for
Walter Henderson

Services

VINYL SLIPCOVERS MADE
We recover pillows
Expert Workmanship
Call for Home Appointment
664-2589

Auto For Sale

PONTIAC BONNEVILLE, hardtop, 1963 — Best offer. 661-2211, after 5 p.m.

For Sale—Misc.

Call Now 542-3674
FREE HOME PRESENTATION
New & Floor Samples
• TELEVISIONS • STEREOS
• WASHERS
• REFRIGERATORS
NAME BRANDS
FAST DELIVERY—EASY TERMS
NO CREDIT PROBLEMS
Call Today—Deliver Tomorrow
Call Now — 542-3674
For FREE Home Presentation—
See Them In Our Showroom
KING APPLIANCES
3823 LIBERTY HEIGHTS AVE.

PIMLICO FURNITURE
5216 REISTERSTOWN ROAD
CALL LI. 2-3461 JERRY
NEW MERCHANDISE ONLY
MEMBER OF SOCIAL SECURITY E. A. A.
• REFRIGERATORS • LIVING ROOMS
• COLOR TV • DINETTES
• BEDROOMS • AIR CONDITIONERS
NO RED TAPE—IMMEDIATE DELIVERY
BRAND NAME APPLIANCES—FURNITURE
CALL LI. 2-3461 NOW!
NO MONEY DOWN — E-Z CREDIT TERMS
SEE BEFORE YOU BUY—VISIT OUR MODERN SHOWROOM!

NO CREDIT NEEDED
No one turned down because of bad credit.
NEED A TV, WASHER
REFRIG., STEREO, FURNITURE?
Call Mr. Kay — 747-8742
Day Or Nite

WASHERS, REFRIGERATORS, ranges, $20.95 up. Also repairs on all makes. Guaranteed in writing. Call anytime. 678-4380.

SEWING MACHINE — Repossessed. 1968 Zig-zag console. Built in controls for blind hems, button holes, and monograms. Balance $48.00. Payments, $4.00 month. EA. 7-6400 home demonstration.

STEREO BEAUTIFUL, dark console, left in lay-in-away. Balance due, $38.00 payments, $2.75 month. EA. 7-6400 for home demonstration.

TV BLACK AND WHITE. Payments, $4.00 month. EA. 7-6400 home demonstration.

1964 TRACTOR GOOD condition. Contact Mrs. Vance, 388-1488.

For Sale — Furniture

Peterson RECLINING STROLLER
with Canopy, Tray and Basket, No. 215 l.b.
reg. $22.95
Sale Price
$17.88
BEN'S — DI. 2-4644
527-33 N. CHESTER ST.

Mov. - Haul. - Trucks, etc.

BURDEN
MOVING & HAULING
Local and Long Distance
$4.50 and up per room
FULLY INSURED
669-0794 Day
664-3806 Eves and nights

MASON'S
MOVING & HAULING
1829 PENNSYLVANIA AVE
$14 PER HOUR
Fully Insured Storage.
We Buy Used Furniture
NO. 9-4433 NO. 9-2060
HOME PHONE 367-6222

BAILEY'S
Moving and Hauling
Of All Kinds
Quick Service
669-8778
1319 PRESSMAN ST.

Move The Right Way
B. & M. MOVERS
Day or Night
542-7131 - 542-8783

FERGUSON'S MOVING AND Hauling. Clean yards, attics, garages, basements. Open 36 hours. 945-3647.

Business Opportunities

STORE FOR SALE. Good Location. Reasonable price. 529 Mosher Street. James Carter. 669-9496.

PACKAGE LIQUOR Store — Reasonable. With or without property. Taverns, 5 day beer, wine and liquor. Excellent location. Reasonable. Family retail shoe store. Excellent for man and wife. M. S. Rosenthal Broker, 944-5081.

NEW BEAUTY Shop for rent. Eldorado or Village section, excellent location. Immediate occupancy. LE. 4-7942.

Notice

THE ADVERTISING DEPARTMENT WILL BE CLOSED ON MONDAY, SEPT. 2, 1968, (Labor Day)
All classified (word) ads for the Tuesday, September 3rd issue must be in the office by 3:00 p.m. on Friday, August 30, 1968.

Store For Rent

STORE FOR RENT
1546 N. WASHINGTON ST.
Corner Federal St.
Newly renovated, heavy car and school traffic. Directly across from Super Market. Ideal for barber shop, cleaner, etc.
828-4172 HU. 6-5705

1928 MOSHER STREET (corner Appleton — Grocery for over 20 years. Fine, quiet business section. Very reasonable. 542-3174 or 669-2805

805 SOUTH FREMONT AVENUE — Store for rent. Call OR. 3-8208.

STORE — Can be used for church. Electricity included. 632 Gold Street. RO. 4-2314.

STORE FOR Rent — 838 Bloom Street. Apply 486-8545.

Booth For Rent

BOOTH FOR Rent or percentage work. Pleasant surrounding. 367-9356.

Office & Bus. Space

OFFICE SPACE available — Excellent professional use. Air conditioned, all utilities. Reasonable. M. S. Rosenthal, Broker — 944-5331.

Rooms for Rent

$12 WEEK
FURNISHED ROOM
FOR RENT
Modern furniture.
1101 N. BROADWAY
Near Johns Hopkins Hospital
1 room and bath.
All Utilities Included.
MU. 5-3377

SINGLE ROOMS
Now available, one at Balto's leading hotels. All recently remodeled, modern furniture, every floor. Maid service provided. As low as $11.00 per week. Call Mr. Whittington,
NO. 9-9816

FURNISHED ROOMS — for respectable man or woman. Call 728-9881 between 9 a.m. 8 p.m., Mr. Kee.

2106 BOLTON STREET — Furnished. Combination living room, bedroom, bath. Kitchenette included. Adults only. $15.50 weekly. 922-6000.

FURNISHED BEDROOM — 2125 Bolton Place (Upper). Private entrance. 484-1550 for appointment.

FURNISHED ROOM — 1538 McCulloh Street — 523-4148.

PRIVATE ROOM and bath with private entrance. Bachelor. Call 664-1946.

ELDERLY MAN or lady — Pleasant. Apply 2004 North Arlington Avenue.

FURNISHED CLEAN ROOM, in a quiet Waverly Section. Prefer a retired or welfare recipient. Reasonable rent. Call after 4:30. 366-3131.

ROOM for rent, use of home. Lady or gentleman. Call 235-6817.

NICELY FURNISHED ROOM for settled lady. 336-6079.

FURNISHED ROOM FOR RENT for middle-aged person. $10.00 weekly. OR. 3-7987.

NICELY FURNISHED ROOM for retired man. Call after 4 p.m. 669-6827.

NEATLY FURNISHED rooms for rent to refined man or woman. Call after 4.p.m. 664-6685.

NEATLY FURNISHED 2ND floor front room and use of kitchen. Company allowed. 1406 North Fulton Avenue.

FURNISHED ROOMS — 1637 North Broadway; 2030 East Preston; 1342 East North; 2436 North Calvert. BE. 5-8081.

ROOM FOR rent — Refined person. Pimlico Section. Call 542-1840.

H. W. Female

Rooms & Apts.

2008 GUILFORD AVENUE — Newly decorated. Furnished rooms and apartments. Apply 2033 Guilford.

Apt. to Share

QUIET REFINED young lady to share apartment with same in Forest Park area. 367-8238 After 6 p.m. All day Saturday and Sunday. References required.

Apartments For Rent

FURNISHED APT.
721 N. BROADWAY
Private Entrance
Near Johns Hopkins Hospital. Attractive apt., 3 rooms and bath with refrigerator and gas range.
All utilities included
LO. 6-6300

907 N. FULTON
FURNISHED
VE. 7-2664

NEAR HOPKINS Hospital — Furnished 3 rooms and bath. All utilities. $60.00 per month. 1100 Block North Central Avenue. 235-3859 — 338-0585.

NEAR HOPKINS HOSPITAL — Furnished 3 rooms and bath. All utilities. Reasonable. 1200 block East Chase Street. 235-3859 — 338-0585.

FURNISHED 2 AND 3-room apartments — 2942 East North; 2436 North Calvert. BE. 5-8081.

NEW SEARS — 1200 block East North Avenue. Furnished 3 rooms and bath. All utilities. Reasonable. 235-3859 — 338-0585.

Apartments For Rent

APARTMENTS
2437 LAKEVIEW AVE.
3 rooms and bath, heated.
1218 N. CAROLINE
2 rooms bath, or 5 rooms bath
1734 W. LEXINGTON
3 rooms, bath, heated
825 N. GILMOR
3 rooms, bath.
ISADORE ABRAMS
521 N. CHARLES ST.
837-6133 HU. 4-0232

GOVANS
518 E. COLD SPRING LANE
1 Block to York Rd.
Private Entrance
Take your choice of either of these 3 attractive apartments. Terrace apartment—large kitchen dinette, bath and entrance. 2nd floor, 3 rooms including unit kitchen and modern tile shower bath.
Heat included
WI. 7-1500

CLIFTON PARK
1st floor apartment
3002 HARFORD RD.
Private Entrance
Attractive apartment, 3 rooms and bath.
Heat Included.
SA. 7-4240

$15.00 WEEK
4 ROOM APT.
1707 W. LEXINGTON ST.
Private Entrance
Attractive apartment, 4 rooms and bath. Move in with 1 week's rent. Heat included.
MU. 5-3377

$18 WEEKLY
725 N. BROADWAY
Private Entrance
Near Johns Hopkins Hospital.
2 rooms with ceramic tile bath. Refrigerator and stove,
Heat Included.
SA. 7-4240

LAKE MONTEBELLO
2718 THE ALAMEDA
Private Entrance
Attractive apartment, 3 rooms and bath. Heat included.
WI. 7-1500

MELVIN PARK APTS.
Old Frederick Road
at Winters Lane
Weekly Rentals $16
RI. 7-4190
Open Daily 8:30 a.m. to 5 p.m.

APT. FOR RENT
1536 MORELAND AVE.
2nd floor—1 bedroom, $23.50 week. Includes all utilities.
LOUIS SINGER
LE. 9-7933
Associated Realty 484-3112

Business Opportunities

BARBER SHOP
FOR RENT
PARK HEIGHTS AVE.
near Belvedere
5 chair barber shop, complete. Air conditioned. Must be registered barbers, with references. For appointment call
664-0452

BAR & APTS.
2202 FREDERICK AVE.
Only $2,000 down will put you in business in this bar with 2 apts. Great opportunity to have a good income. Act fast. Call Mr. Scherr TODAY!
A.M.G., Inc.
837-2500

GROCERY STORE
FOR SALE
2400 blk. Druid Hill Ave.
Owner retiring after 39 yrs. at present location. Good opportunity for live wire. Long lease available at a reasonable rental. Only interested person need apply.
Call between 7 and 8:30 p.m.
LI. 2-5252

701 WEST FAYETTE Street — Store, 100 feet by 30 feet. Good for retaining establishment or any other going business. Near University Hospital, reasonable. 332-8236. HU. 6-1838.

RESTAURANT AND 3-room apartment for sale. 1 pool room with 2 tables. Large dining and recreation area. Very good location. Grounds goes with the business, cheap for quick buyer because of illness. EA. 7-4472.

Store w/Liv. Quarters

Chain or Retail Outlets
APPLY AT
516 ST. PAUL ST.
2301 McCULLOH ST.
Good For Laundereette, Groceries, Etc.
Store Front, $75 mo.
1900 PENN. AVE.
$85 per month
1144-46 PENN. AVE.
2nd and 3rd floors. $125 mo.
710 N. CAROLINE ST.
$75.00 per month
2235 FREDERICK AVE.
$125.00 per month
$250 per with living quarters
1913 W. LANVALE
$100 Month
UN