Cop jailed

(Continued from Page 1)

Saturday.

According to testimony, Patrolman Walter put the victim in the patrol car and left his trainee-partner with the male companion.

* * *

The complaining witness said the officer drove to the Rentile House and criminally assaulted her.

When the policeman returned to where the woman's companion and the police trainee were waiting, he picked up his partner and left the area, according to the witnesses.

* * *

THE COMPANION, told Judge Aaron he drove to the Northern District and lodged a complaint.

Shortly afterwards Capt. Anton Glover, chief of the Crimes Against Persons Division, launched an investigation.

Patrolman Walter was fired when he declined to file a report of the incident with Capt. Glover. He was subsequently charged and jailed.

* * *

NO DEFENSE testimony was required at the preliminary hearing.

Under relentless interrogation by defense attorney Alan H. Murrel, the victim repeatedly said she didn't make an outcry because "I was frightened."

Answering the same question, the companion told the court that the victim was "scared that the officer would shoot me."

ON THE SCENE

AFRO's Democratic Convention Coverage

MR. CARTER

A team of AFRO-AMERICAN staffers will be on hand next week in Chicago to give AFRO readers first-hand reports of the historic Democratic National Convention which opens there on August 26.

Headed by Art Carter, veteran AFRO correspondent, and Lillian Wiggins, women's editor of the Washington AFRO, the team will provide day-to-day on-the-scene coverage of the doings in Chicago, inside and outside of the Arena. The reports of Mr. Carter and Mrs. Wiggins will be augmented by United Press International reports and photographs of the drama of this Convention.

MRS. WIGGINS

This on-the-scene coverage is another special coverage feature in the AFRO's continuing efforts to provide its readers the very best in this unprecedented and historic election year. All the excitement and thrills of the convention will be available in your AFRO, plus the special stories of the record 313 black delegates who will be making political history.

Don't miss your AFRO next week and in the weeks to come as the political scene moves toward the big election in November.

A-F-R-O Lucky Diamond Numbers

797,501	$10.00
305,001	10.00
407,847	10.00
306,000	10.00
372,780	10.00

THESE NUMBERS TO BE CLAIMED BY THURSDAY

Carter Commands

(Continued from Page 1)

Carter's qualifications:

"I'm impressed by the fact that the members of the CAA have recommended Mr. Carter for this position so strongly.

"I'm equally impressed by what I know of Walter Carter personally and what I have observed firsthand about his ability to do an outstanding job down in the streets and neighborhoods, in helping poor people help themselves.

"I believe Walter Carter to be eminently qualified for this tremendously important and sensitive office.

"His background in community organizing, social services and his participation and leadership in civil rights activities throughout his career in public service equip him with a compassionate in-depth understanding of the problems and aspirations of the poor people in the city.

* * *

"HE WAS graduated from North Carolina A and T College with high honors. He holds a master's degree in social work from Howard University, and has furthered his educational background through special studies in economics and psychology at Morgan State College.

"In practical experience both as a businessman and a social service caseworker, Mr. Carter has made outstanding contributions to the community.

"He has worked with youngsters in our schools. He has lectured widely on social action. He recruited and sustained pupils in Operation Headstart in Baltimore.

"He has been a coordinator for the VISTA program and as chief community organizer for the Model Cities Agency since last March, Mr. Carter has developed programs for full citizens participation in the model neighborhood of that program.

"In short, Walter Carter is fully qualified to head the CAA, which carries with it the aims and objectives of making life better for the poor people of the city.

* * *

"I AM convinced that Walter Carter and I are on the same wave length, not only when it comes to the importance of community organization work, but also as to the need for the work of CAA and the Model Cities Agency to be closely coordinated.

"Under Walter Carter, I believe the CAA can enter a second and stronger stage of its history. The CAA is a vital department of city government, and a department whose chief role is that of a strong and effective community organization.

"As I said at the Model Cities Convention a week ago, the technicalities of the tie-in between the CAA and the Model Cities Agency are not important.

"What is important is for both agencies to commit themselves to an atmosphere and arrangement of mutual cooperation and common effort.

"Under Walter Carter who has a long standing commitment to professional, constructive community organization work, I know this can happen.

"I intend to give him all the support I can. I am confident that all Baltimoreans, who share a desire to achieve the goal of equal opportunity and social justice for all the people of our city, will support him too."

A native of Monroe, N.C., Mr. Carter is well known throughout the area as an ardent civil rights leader.

He is married, has three children and lives at 3309 Egerton Rd.

Gunman held

(Continued from Page 1)

man drove away and returned five minutes later, parked his car at the corner and got out.

The man, according to young Williams, stood on the corner and fired a shotgun into a group of colored people. The youth was not hit.

* * *

MISS KATHALINE PINKNEY, 15, unit block S. Stockton, was hit in the left and right leg, right arm and right side of head.

She said she was going up the front steps when she saw a man fire.

She walked to the hospital, was treated and released.

* * *

VANCE A. DRUMGOOLIE, 16, 300 block N. Mount St., was struck in the chest and left arm.

He said he was sitting on the steps with Patricia Pinkney, 14, at her house, when he noticed a man who yelled, "If you all want me, come down the street."

He said people replied they were not coming down and the man fired twice. He was taken to Franklin Square, treated and released.

MISS PATRICIA PINKNEY, 14, unit block S. Stockton, struck in left arm and right leg.

She said a man fired twice. She was treated and released at the hospital after being taken there by ambulance.

In a report on an incident shortly before the shotgun blasts were fired, Mrs. Laura Lucas, 29, of the same address as the man charged with the shooting, told police a youth had struck her in the mouth with his fist about 2 a.m.

Arnold Williams, 16, unit block S. Carey St., was charged with this assault and with disorderly conduct. He was released on his own recognizance Sunday.

Mrs. Lucas was also charged with disorderly conduct and released on her own recognizance. All cases were postponed until Sept. 4.

* * *

PARENTS OF the injured young people told the AFRO Sunday although the neighborhood is predominately white they have been residents there a long time and never experienced any problem.

Wilbur Williams, 61, 100 block S. Carey St., father of the youth whose legs were riddled with shot, said he has been living in the area over 50 years. He is a Baltimore City employee and said he never had trouble until lately when attitudes seem changed.

The Williams family is the only colored family in their block.

Mr. Williams, father of 18 children, said he felt the incident stemmed directly from race hatred "since the assailants yelled and n— n— many times."

Mr. Williams also said a group of white youths threw bottles and stones and as the shooting transpired, a large group of around 100 white persons gathered.

* * *

ALSO TALKING with the AFRO was Mrs. Bernadine Pickney, mother of the teen-aged girls who were shot.

Mrs. Pinkney termed the hours before dawn Sunday as "terrible."

She said for a while it seemed everyone was from families that are long-time residents of the area. bleeding.

She stated that the night was hot and followed a day of record breaking temperatures that reached 98 degrees and most of the residents of her block were out of doors.

Mrs. Geneva Davis, wife of Ernest Davis who was left unable to walk by bullet wounds, said she and her husband both come from families that are long-time residents of the area.

The Rusks attend Smith funeral

Secretary of State and Mrs. Dean Rusk attended funeral services Monday morning for Mrs. Artenia G. Smith, a retired guidance counselor in the district school system.

Mrs. Smith was the mother of Army M. Guy G. Smith who was married last January to the Rusk daughter, the former Miss Margaret Rusk.

The younger Smiths were also among the mourners at the services held at the McGuire Funeral Home. Burial followed at Culpeper National Cemetery.

* * *

THE SMITH home is at 20 50th St., NE., Washington.

THE BALTIMORE AFRO-AMERICAN
(Registered U. S. Patent Office)
Circulation audited by Audit Bureau of Circulations (ABC).
Published every Tuesday and Saturday by the AFRO-AMERICAN with the Baltimore offices at 628 N. Eutaw St., Baltimore, Md., 21201. Phone (301) 728-8200.
Second class postage paid at Baltimore, Md.

IN MEMORIAM
DR. CARL MURPHY, Publisher — 1889-1967.

John H. Murphy, 3rd, President; Elizabeth M. Moss, Vice President and Treasurer; Mae E. Dyson, Secretary; Moses J. Newson, Executive Editor. George W. Collins, Editor.

A CHAMPION OF CIVIC WELFARE AND THE SQUARE DEAL

Affiliated Newspapers
Washington — AFRO-AMERICAN, 1200 11th St., NW — DEcatur 2-0080.
Richmond AFRO-AMERICAN, 301 E. Clay St., 643-8476.
New Jersey — AFRO-AMERICAN, 190 Clinton Ave. — Newark, N.J. Bigelow 3-3636.

Local Subscription Rates
(One Edition Per Week)
1 year, $7.25; 2 years, $11.00; 3 years, $14.00; six months, $4.00.
(Both Editions Per Week)
1 year, $14.50; 2 years, $20.00; 6 months, $8.00.
Foreign Rates
(Except Servicemen)
1 year, $12.75; 6 months, $6.50.

Diamond dollars

(Continued from Page 1)

once, it repeated the number nine times.

When that number appeared as the top money winners in the Aug. 17 edition, nine readers had it.

* * *

SHARING THE unexpected shower of Diamond Dollars were:

Mrs. Pauline James, 2114 Westwood Ave., private service.

William Cook, 1805 Walbrook Ave., laborer.

James Majitt, 2724 Longwood St., chauffeur.

Thomas Newman, 1204 W. North Ave., artist.

Mrs. Bettie Johnson, 1918 N. Fulton Ave., a housewife.

George Stanmore, 1735 N. Pulaski Ave. He found his good fortune especially timely because he's unemployed.

Mrs. Elaine Mundell, 1204 W. North Ave., who listed no occupation.

Henry Croxton, 2005 N. Fulton Ave., steelworker.

George Reeder, 1938 Walbrook Ave., a janitor.

* * *

Although that forgetful printing machine almost wiped out the contents of the Money Man's pockets, the job was completed by these lucky readers who also had the right number at the right time:

Mrs. Mary Sollers, 237 N. Pearl St., a housewife, $10.

Mrs. Sandra Thomas, 624 Warner St., housewife, $5.

Mrs. Mabel David, 628 Warner St., a housewife, $5. She had both her paper and Lucky Diamond Number.

Mrs. Shirley Barnes, 812 McKean Ave., a housewife, $5.

Mrs. Pearl Miller, 1026 N. Central Ave., a housewife, $5.

Mrs. Ida Jones, 1025 N. Central Ave., a housewife, $5.

With this abundance of evidence, it's hardly necessary to remind AFRO readers of the smartness of keeping a sharp eye peeled on the Lucky Diamond list in every edition of the AFRO.

NOBODY KNOWS how many times that machine forgot how to count and repeated itself. Your number may be the next one to appear — even nine times, yet!

Powell rushed

(Continued from Page 1)

happen.

LATER, TWO members of the militant group were arrested for weapons violations.

As he walked Powell spoke to supporters who crowded his path.

"Black power merely means black dignity, black integrity," said the former congressman. "It doesn't mean anything 'anti.' It means 'pro.'

"Stokely Carmichael is a dear friend of mine, but he believes in a more violent form of power," Powell continued. "I have been a Christian pacifist all of my life."

POWELL'S VISIT to St. Louis marked one of his rare appearances away from his home on the Bahama Island of Bimini. He came here Friday night and addressed a group of businessmen Sunday night.

The Harlem representative was ousted from his seat by House resolution 262 which barred him from the 90th Congress. He is a candidate for election in November to 91st Congress. He is a candidate for election in November to the 91st Congress from the same Harlem district that first sent him to Washington in 1944.

"If they try to touch me again," he told the sidewalk crowd, "I believe there is going to be very serious trouble, not only from black people but a lot of young whites who are fed up with the system."

Weaver asks

(Continued from Page 1)

Presidential Ballroom of Washington's Statler Hilton Hotel for the first of three days of hearings here on the 1968 platform. The Committee had two representatives — one man and one woman — from every state and territory.

The get-tough view was represented by Quinn Tamm, executive director of the International Association of Chiefs of Police Inc. He advocated a plank calling for "a return to swift, sure justice that places the right of the individual and the right of society on equal parity."

GOV. BUFORD ELLINGTON of Tenessee, another witness, told the committee that "the vast majority of Americans of every race are demanding action to draw the line against lawlessness and violence."

He argued that neither stricter law enforcement nor greater governmental social programs for welfare and jobs could alone solve America's urban crisis. Both are needed, he said.

Gov. John W. King of New Hampshire, backing Vice President Hubert H. Humphrey's call for a marshall plan for American cities, said the Democrats must overlook "whether it is politically advantageous or not" and write a plank giving first priority to social rehabilitation.

The Republicans, King said, adopted a "bland and meaty mouthed" plank on urban affairs.

Rep. Hale Boggs, La., chairman of the committee, called on the members to avoid "the extremes of controversy, where, from lofty motives, we draw apart from each other in an endless chain of secession until each man discovers he stands alone in a war of all against all."

ton. The widower is Clarence L. Smith, chief analyst of the Army Correction Program, Office of the Provost Marshall General, Department of the Army.

Mrs. Smith, a long time teacher at Francis Junior High School and later a guidance counselor, died on Wednesday, Aug. 14. Many of her faculty associates attended the funeral services.

Wife spys

(Continued from Page 1)

nounced who she was, she told the court Wife No. 1 said, "Won't you come in? Let's talk."

Testifying further, Wife No. 2 quoted Wife No. 1 as saying, "George said his marriage is over with. He has been in the throes of getting a divorce and I have been hoping to remarry him.

"My family has disowned me for living with George when he's got another wife but I love him. I don't care who knows it."

Wife No. 2 also quoted Wife No. 1 as saying, "As soon as George gets a divorce, I intend to marry him all over again."

Wife No. 2 also testified she asked Wife No. 1 if she would testify and help her get a divorce and she quoted Wife No. 1 as saying, "Yes."

Gin & Tonic?

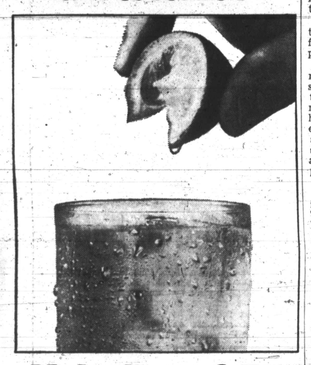

Make it perfect.

Seagram's Extra Dry / the perfect martini gin

SEAGRAM DISTILLERS COMPANY, N.Y.C. 90 PROOF. DISTILLED DRY GIN FROM AMERICAN GRAIN.

AFRO CARRIERS WANTED

NOW—MORE THAN EVER THE AFRO IS THE WEEKLY CIRCULATION LEADER. WHY?—BECAUSE MORE CARRIERS ARE APPLYING EVERY WEEK TO BUILD AFRO ROUTES IN THEIR COMMUNITIES.

CALL TODAY FOR INFORMATION

Name
Address
City

AFRO-AMERICAN 728-8200 Extension 32
628 N. EUTAW ST. Baltimore, Md. 21203

COUGHS Due to COLDS

If you have a wheezing and your chest feels raw, get a bottle of ROBINSON'S EXPECTORANT. It loosens the phlegm and takes away that chilly, achy feeling. Sold with a money back guarantee at ROBINSON'S CUT RATE DRUG STORE, 2139 Pennsylvania Avenue.
ROBINSON'S DRUG STORE
2139 Pennsylvania Avenue

coast-to-coast THRU BUSES
Cleveland
Chicago
San Francisco
INTERSTATE
go Continental Trailways
new thru schedules

FROM BALTIMORE	One-way
BOSTON (Thru Turnpike Express service)	$16.05
CHICAGO (Thru Turnpike Express service)	$27.20
ATLANTA (Express via Greensboro-Charlotte)	$20.05
ATLANTIC CITY (Only 3¼ hours via Express)	$ 5.90 AIR

TRAILWAYS BUS TERMINAL
210 W. Fayette Street Phone 752-3115

CONTINENTAL TRAILWAYS BUS
easiest travel on earth

CHALLENGE OF THE GHETTO
Can You Do The Job?
Young, aggressive person needed as director of a new style college designed to serve the needs of the inner city.
A NEW CONCEPT IN EDUCATION
Qualifications: Master's degree—must relate to and understand the problems of the inner city—experience in educational administration preferable.
—STARTING SALARY $14,500—
send resume and personal letter to ERNEST A. COSTA, P. O. Box 1275, Providence, R. I. 02901
applications must be postmarked no later than August 31, 1968

Board set to update teacher requirements

Proposals to update certification requirements for teachers and other school personnel will be one of a series of subjects in special meetings of the Maryland State Department of Education on Wednesday.

State school superintendent James A. Sensenbaugh said the aims of the proposed new certification requirements are five fold:

To keep pace with the times, to attract more people of ability into teaching and into Maryland, to foster professional growth, to raise teacher certification standards, and to speed up administration of state regulations.

The proposals include these specific recommendations:

1. Establish a professional standards group to advise the State Board on matters of certification, accreditation, and improvement of teacher education.

2. Develop a new state formula for salary support for auxiliary classroom personnel to encourage the greater use of teacher aides.

3. Expand and simplify Maryland's interstate reciprocity program. The state currently trains only about 40 percent of the teachers it needs and must look to other states for the balance.

4. Establish a new "route" by which teachers may become certified, through internship programs.

5. Eliminate substitute teaching certificates and eventually other sub-standard teaching certificates.

6. Liberalize the certification requirements for principals, vice principals, and supervisors.

7. Broaden the practical experience training of school counselors.

8. Increase the State Department of Education's certification staff and increase the computerization of the operation.

* * *

THE STATE Board of Education received a detailed report on teacher certification from a select 22-member committee, headed by Dr. Elliot Pierce, of Montgomery County, last September. It has held no fewer than twlve meetings on the recommendations of the committee.

The session on Wednesday at 10 a.m. in the State Office Building, is to give interested groups and individuals an opportunity to be heard before the Board takes final action. Those who expect to make presentations should notify the state superintendent of schools in advance and prepare a written statement for consideration by the Board.

Included on the agenda for the board's regular monthly meeting, scheduled for 2 p.m. are a presentation by the U.S. Naval Academy of views concerning redistricting of West Annapolis Elementary School, the State Department of Education Budget for 1969-70, and a self-analysis project undertaken by the State Department of Education.

In other business, the State Board will convene at 4 p.m. for a hearing regarding the release of names and addresses of employees of the Allegany County Board of Education to a County Commissioner.

At 8 p.m. it will conduct another hearing regarding salary negotiations in Anne Arundel County.

At 9 p.m. it will conduct another hearing regarding a challenge by the Montgomery County Teachers Association of the Montgomery Superintendent of Schools' action in appointing task forces to establish budget priorities. The Association maintains that the action is an infringement of its exclusive right to contract negotiations.

RX Stone INC.
1337 S. HANOVER ST.
Residential — Commercial
New and improved R X Formula Hand-Sculptured Stone, looks natural, needs no maintenance. We offer a full 20 years written service policy.
NO MONEY DOWN "Up to 3 Years to Pay"
PL. 2-8620

NOW RENTING
SAMPLE APARTMENTS OPEN FOR INSPECTION
DAILY-9:00 A.M. TO 4:00 P.M.
SUNDAY 12 NOON TO 4 P.M. OR BY APPOINTMENT

* 151 MODERN, AIR CONDITIONED APARTMENTS OVERLOOKING THE CITY AND BEAUTIFUL LAFAYETTE SQUARE.
* 15-MINUTES FROM DOWNTOWN BALTO.
* WITHIN 3-BLKS. OF CHURCHES OF ALL FAITHS.
* 3 BUS LINES WITHIN 1-BLOCK.

WHITE KITCHENS * WALK-IN CLOSETS * WALL-TO-WALL CARPETING * THERMOSTAT CONTROLS * TILE BATHS LEVER TYPE DOOR KNOBS * PLENTY OF FREE PARKING

No Real Estate Taxes — No Snow to Shovel
No Maintenance Cost — No Mowing of Lawn
No Gas & Electric Expenses — No Steps to Climb

BEAUTY SALON ON PREMISES

(NON-DENOMINATIONAL—ALL RACES)
EFFICIENCY APARTMENTS, ONE BEDROOM APARTMENTS WITH OR WITHOUT BALCONIES $77 TO $118 PER MO.

St. James TERRACE APARTMENTS (FOR THE ELDERLY)
Lafayette Square
821 N. ARLINGTON AVE., BALTO., MD. 21217
Telephone 669-0862

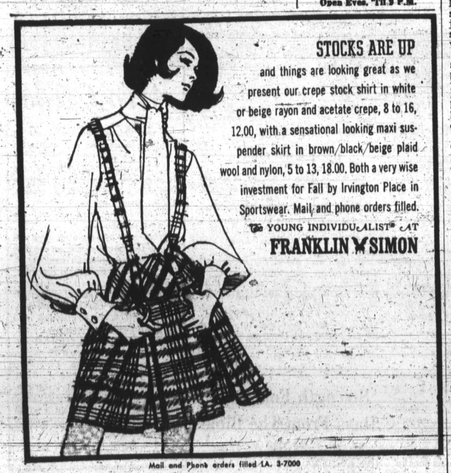

STOCKS ARE UP

and things are looking great as we present our crepe stock shirt in white or beige rayon and acetate crepe, 8 to 16, 12.00, with a sensational looking maxi suspender skirt in brown/black/beige plaid wool and nylon, 5 to 13, 18.00. Both a very wise investment for Fall by Irvington Place in Sportswear. Mail and phone orders filled.

THE YOUNG INDIVIDUALIST AT FRANKLIN SIMON

Mail and Phone orders filled LA. 3-7000
MONDAWMIN MALL • HARUNDALE MALL • TOWSON PLAZA

FOR SCHOLARSHIP — Members of the Funeral Directors and Morticians Association of Maryland pictured at a recent ceremony where they presented George G. Kelson Scholarship Award to Lamont Thompson, American Academy of Embalming student. Left to right, Arlington Phillips, David Glover, Joseph Russ, president, making award to Mr. Thompson; Behind them, William Brown and James Brown, and to the right, Leroy Dyett and James Morton. Another winner of a George G. Kelson scholarship, created by his family in memory of the late mortician, is Lloyd Esteys, student at the Pittsburgh College of Embalming.

'My wife told me she had found another man'

Dan Edwards, 2100 block Cliffwood Ave., a fork lift operator, was granted a divorce in a decree signed by Judge Meyer Cardin, Aug. 12.

Mr. Edwards and his wife were married Christmas Day, 1949 and separated May 10, 1955, according to his testimony before the court.

Giving reason for the separation and assuring the court their marriage was ended, Mr. Edwards testified, "I was a kind and faithful husband but she said she had found another man. She left."

* * *

ALSO RECEIVING a divorce in a decree signed by Judge Cardin Aug. 13 was Mrs. June R. Gamill, 2900 block Montebello Tr.

Records before the court show Mrs. Gamill and her husband, Paul D. Mandeville Gamill were married in Winchester, Va., June 8, 1957.

The wife testified, they were separated Feb. 18, 1961.

She stated, "We were residing in the 2800 block Woodland Rd. He said he didn't want to be married. He packed and left. I haven't seen him since the baby was a year old."

The decree charges the husband generally with the support of the child, a daughter, age 10 years.

DIVORCE GRANTED

Her husband's mother told her he had married another woman

A Cherry Hill matron employed as a presser at a Mondawmin dry cleaning firm, was granted a divorce from her husband last week.

Joseph Carter signed the decree Aug. 8 giving the wife custody of the couple's two sons.

The husband, Johnny Jackson, formerly of Alexander, La., is charged generally with the children's support.

According to the wife's testimony before the court, since their marriage March 9, 1948 at Fort Laughton, Washington, her husband has given her considerable trouble by being involved with other women.

On one occasion, the wife told the court, another woman signed her name (the wife's name) on a note with Mr. Jackson.

The wife also testified she and her husband had separated on one occasion but were reunited when he promised to "straighten up."

* * *

BUT, SHE told the court, in June or July of 1960, they became permanently separated when he left her in Baltimore.

Later, she testified, she caught up with her husband in the Louisiana city where his parents resided.

Testifying that she talked with Mr. Jackson's mother, the wife stated she was informed that he had married another woman.

The wife quoted her mother-in-law as saying Mr. Jackson told her he was divorced.

The other wife was in the next room while Wife No. 1 and her husband's mother were talking, the court was told.

The real Mrs. Jackson also testified her mother-in-law refused to reveal where her son was living but she later discovered he was in Seattle, Washington.

Also testifying was the wife's brother, Houston R. Cole, a Westinghouse tester, who told the court he has knowledge his sister is a good mother.

He also testified she has a good home for the children.

Asked if he thought the couple can become reconciled, Mr. Cole replied, "No. There is no chance at all."

Voters carry day in Alabama county

BIRMINGHAM, Ala. — Colored voters wrote political history with ballots in Fairfield, Ala., Tuesday, Aug. 13.

In dramatic and unprecedented ballot box unity, voters turned a mayor out of office and elected Jerry Coleman, Ernest McLin, Virgil Le Pearson, Jimmy Lee Williams, McKinley Kolb and Joe L. Dubose to the 13-man City Council.

Bernard Ford Thomas, a school teacher, barely missed winning a majority for president of the Fairfield City Council. He will face Lawrence Sides in the Sept. 10 run-off.

THE FLOODTIDE of colored votes washed incumbent Mayor Claude Smithson out of office. Leaders made the Smithson record a campaign battle cry. They supported victorious Joe H. King for mayor.

In Brownville, where there is a majority of colored voters, all colored candidates lost. Civic leaders did not immediately explain what happened.

Municipal elections were held all over Alabama. Thirty-two of the 35 municipalities in Jefferson County elected officials.

In Roosevelt City, incumbent Mayor Freddie Rogers was re-elected.

The unofficial tabulations are as follows:

FAIRFIELD— City Council race; Council President, (Runoff Necessary); Bernard F. Thomas, 1,873; Lawrence Sides, 1,004.

Council Winners: Ward 1, Place 1—Jerry Coleman, 1,891; Ward 1, Place Ward 2, Place 1—Virgil Lee 2—Earnest McLin, 2,018; Ward 2, Place 1—Virgil Lee Pearson, 1,811; Ward 2, Place 2—Jimmy Lee Williams, 2,036; Ward 4, Place 2—McKinley Kolb, 1,818; Ward 5, Place 1—Joe L. Dubose, 1,916.

HOMEWOOD—City Council race, Ward 1, Place 2 (Runoff necessary): Afton M. Lee, 352; Ralph R. Robinson, 156.

LEEDS — City Council race, Place No. 2 (Runoff necessary) Lonnie David Marbury, 472; Berney E. Howard, 465.

ROOSEVELT CITY—Mayor, Freddie C. Rogers (winner), 654; Henry Varner, Jr., (loser), 206.

BRIGHTON—City Council, Place No. 5 (Runoff necessary); Walter E. Jenkins, 403; W.C. Wooten, 287.

ADAMSVILLE—City Council Place No. 4 (Runoff necessary); Edward Scott, 168; Jimmy M. Thompson, 165.

RHEUMATISM ACHES AND PAINS
Quickly Vanish With tRHEUMA-NOX. Thanks to a Doctor's Prescription, you can now relieve those pains and aches that cause you so much discomfort. tRHEUMA NOX drives the uric acid out of the blood. Try tRheuma-Nox now under a money-back guarantee from
ROBINSON'S CUT RATE DRUG STORE
2139 Pennsylvania Ave.
Baltimore, Maryland
Open Eves. 'Til 9 P.M.

Judge gives 11th grader a few days in jail 'to see what it's like'

Judge Harry A. Cole began sitting in Criminal Court Monday for a week's summer tour of duty last Monday. During vacation sessions, Supreme Bench judges move around to serve temporarily in the various courts.

In Judge Cole's first session, he was faced with the problem of teaching a 16-year-old Forest Park High School Junior "a lesson he'll remember" so that he'll be careful of his conduct in the future.

At the conclusion of the case, Judge Cole sent the youth to Baltimore City Jail "for a day or two" to see what it's like.

The decision was not easy. The teenager is one of four sons of an Army sergeant stationed in Germany. His mother is alone to care for the sons. The family has been in Baltimore only six months.

The youth, bright-eyed, straight and tall, was accused of unauthorized use and breaking and entering. He had never been in any trouble before.

According to a statement of fact read before the court, police officers apprehended him on June 15 shortly after 1 a.m. in the fenced-off yard of an automobile sales firm in the 4700 block Reisterstown Rd.

All the other teenagers got away but the 16-year-old boy was caught with nine sets of car keys, two keys to the front door of the office of the company and a transistor radio.

He was with the other boys in a $1,500 1965 car on the lot when the policemen heard the motor start up, according to the statement.

UNDER QUESTIONING by his attorney, Bernard Briscoe, the accused youth admitted they had entered the office of the firm and were planning on leaving the lot in the car.

He said he had taken the keys from an office desk.

The plan was carried off, according to his testimony, under the direction of the leader of the group whom he knew only as "Jimmy."

Mr. Briscoe told the court the youngster, who has a part-time job, had "gotten in with the wrong crowd" here in town.

Handing down a decision of guilty, Judge Cole accused the 16-year-old of refusing to reveal the names of his companions.

what you say when you tell me you do not know who was along with you.

"You have been out on you're worthy of probation.

"But, I'm going to see if your own recognizance since June. While I'm waiting on a Probation Department report on you, you wait over in Baltimore City Jail. If the report isn't all good, you're going away for a long time."

CAP to hold 2 closings

The Cultural Arts Program will hold public closing sessions on Wednesday and Thursday at two centers, Mrs. Margaret D. Armstrong, CAP coordinator, has announced.

On Wednesday, at 7:30 p.m., the program will be held at the Harlem Park Junior High School.

The Thursday closing program will be at the same time at the Lombard Community School.

CAP participants will give performances in present art works. Admission is free at both closings.

Baltimore is one of 16 cities receiving a grant of $25,000 from the National Endowment for the arts, in cooperation with the President's Youth Opportunity Program.

The grant is designed to provide workshops in the area of music, art, dance and drama for young adults ranging in age from 15 to 22 years.

HOCHSCHILD KOHN

one week only
sale
bold fashion steps for bright schoolgirls
Regularly $6 4.80
Advance savings on the bold new look in footwork that all the girls will be trotting back to school. Only one week at this tiny price so hurry in for our expert fitting!
A. Leather-like coffee brown vinyl in 8½ to 12; 12½ to 4 med. widths.
B. Black wing-tipped patina oxford, extended soles. 12½ to 4.
C. Tortoise patina step-in with hidden gore for snug fit; 12½ to 4.
D. Coffee-brown vinyl in sizes 12½ to 4, medium widths.
H.K. Younger Set Shoes, All Stores
HOCHSCHILD KOHN
as early as 8:30 a.m.
call 539-1166 or mail orders

FREE HOME BURGLAR ALARM UNIT
With Every Vehicle Installation!
Limited Supply Act Now!
BURGLAR ALARMS

Electronically Installed and Guaranteed
Free Pick-Up and Delivery
only $39.50 complete
MIKO ALARM CO. RO. 4-0404