CONCERNED — Mrs. Juanita J. Mitchell, left, and her husband, Clarence M. Mitchell Jr., right, both Maryland and Washington NAACP executives, wear expressions of concern while attending Republican Convention. They are talking with Samuel C. Jackson, new vice president, American Arbitration Association and former commissioner of the Equal Employment Opportunities Commission in Washington.

—Cadillac

(Continued from Page 24)

more," best known as Rockin' Robin, premiere disc jockey for Radio Station WWIN and promoter of no little talent.

His wife, Mrs. Flo Robinson, was at his side.

To curious spectators the cortege of "cars of distinction", was reminiscent of a meeting of the international elite who had gone slumming for a day.

It was not disclosed what role the motorcycles played, but there were seven in the parade in addition to the three ridden by Traffic Division policemen.

The police detail was under the command of Sgt. Philip Jackelski, and included Patrolmen Charles Podsinek, and Joseph Kelly.

• • •

THEY THUNDERED from the intersection shortly before 3 p.m. and pointed unhesitantly to their Dundalk destination.

Several Western District radio cars blocked off traffic with blinking lights.

Nobody appeared to notice or care about two well-dressed men toting the caravan in an unmarked car.

They in turn were trailed by two other men also in an unmarked car, like the first one it had a police radio.

The non-members and uninvited guests, one spectator concluded, were Internal Revenue agents and Police Department Intelligence agents.

It could not be determined whether they too partook of the buffet-loaded on Dundalk Ave. — G.W.C.

—Agnew

(Continued from Page 24)

tion furnished to me by key staff personnel who will man the office in the same manner they would if I were on a vacation or a trip to some other state or country."

• • •

AGNEW IMPLIED that others were suggesting that he resign but he did not identify them.

"I have no intention of resigning," he said, "no matter how much that might be desired by some persons coveting the office for himself or someone else."

Agnew and his family rested at a Mission Bay resort during the weekend and the Governor took part in strategy sessions with GOP Presidential nominee Richard M. Nixon.

Today Agnew was flying to San Francisco for a campaign appearance. He planned to go back to Maryland in midweek and spend several days clearing up state matters.

-Mitchell

(Continued from Page 24)

Hill, Canton, Fells Point, Little Italy, O'Donnel Heights, how are you going to put them together again so that they are not islands surrounded by cement fortresses?

4. "Tax resources are reduced by displacing commerical and industrial facilitits.

"How are you going to make up this money to a city that is already fighting a weakened taxable base?

5. "Inner-city residents could use mass transit more than they could use interstate highways.

"Why are you pushing highways when they will not benefit the poor. But will only benefit those special interests who want to get into the city quickly and out just as fast?

6. "This expressway was planned and developed with only token citizen narticipation. In reality the plans were made before the citizens were even asked to express their views.

"Will you agree to a first plan which responds to what the neighborhood people want?

7. "Why did you allow this road to be planned along a path of the least "political resistance" instead of what is in the best interest of the neighborhood people?

8 "Why can't trucks and cars to downtown businesses and offices use present access routes which will not destroy neighborhoods?

9 "Why can't government funds be used to meet the real needs of all the people — to improve our schools, to improve housing, to make loans available to low income residents to buy their own homes, to make our cities attractive, not just accessible?"

HIGH ABILITY — These high school students were among the 114 students attending the 7th Summer National Science Foundation Program at Morgan State College. They are working on temperature and humidity effects upon reptiles and amphibians. From left are: Rubi A. Mekins, Edmondson High, Baltimore; Eileen Trzcinski, Catholic High, Baltimore; James T. Wilkie, Dulaney High, Timonium, Md.; Octavio DeMarchena, Milford Mill High, Md.; Richard Bacharach, Gilman School, Baltimore; John Stokes, Northwestern High, Baltimore; Paul P. Pinkas, Franklin High, Owings Mills; Connie S. Carson, Central High, Madison Heights, Va. and Macie L. Lugo, Park Central High, Bluefield, W. Va.

Humphrey, McCarthy back 'Loyal Democrats' of Miss.

JACKSON Miss. (UPI) — Representatives of Vice President Hubert Humphrey and Sen. Eugene McCarthy Sunday pledged support to a biracial coalition seeking to unseat Mississippi's delegation to the National Democratic Convention.

Sen Walter F. Mondale, D-Minn., spoke on behalf of Humphrey. Percy Sutton, Manhattan Burrough President, spoke for McCarthy's backing of the challenge delegation during the group's state convention.

• • •

About 1,500 persons attended the convention of the Loyal Democrats of Mississippi. The group will send 44 delegates and 22 alternates to Chicago to challenge the seating of the regular delegation which includes its first colored member in modern history.

• • •

THE COALITION of civil rights forces, labor, loyalists and political groups was formed following the state convention of the regular Mississippi Democratic Party. The group maintains that Loyalist Democrats were "railroaded" out of their representation and that the regular delegation "is neither crats in the state nor will representative of all Democrats they support the national party and its nominees."

Mondale, co-chairman for United Democrats for Humphrey, predicted the challenge delegation would be seated and delivered a promise from the Vice President to support the challenge.

"Today the vice President of the United States has authorized me to tell you this: He supports your challenge," said Mondale.

"Furthermore, he will communicate his support of your challenge to the first meeting of the credentials Committee in Chicago next week," he added.

SUTTON SAID the Mississippi challenge was "being mimicked in Alabama and Georgia" and noted that he and others in New York planned to challenge a New York delegation "in Chicago on the Mississippi plan."

Frank Mankiewicz, former press secretary for the late Sen. Robert Kennedy and a California delegate to the convention, also predicted the challenge delegation would be seated.

"I can speak, I think, for the majority of the delegation from California who I believe will support seating of the Loyal Democrats of Mississippi," Mankiewicz said.

Resthaven Corp. to build 246-bed medical facility

BOSTON, — The ceremonial shovel used to break ground for Prudential Center nine years ago is going back to work in Roxbury to start work on the building of a $1.9-million, black-owned and -operated nursing home.

The silver shovel was last used April 3, 1969, and was presented to the trustees of the Resthaven Corporation which will build a 246-bed medical facility to serve the residents of the Roxbury community.

The shovel was presented to Keesler Montgomery, president of the Resthaven Corporation, by Thomas Allsopp, senior vice president of the Prudential Insurance Company which is financing the new Roxbury building project.

• • •

THE NEW facility will replace the 50-bed home operated by the trustees of Resthaven since 1927 at 120 Fisher Ave. in the Mission Hill section of Roxbury.

The financing of the Roxbury project was taken by the Prudential as part of the $50-million banking and insurance company financing organized by Mayor Kevin White two months ago to provide better housing and business opportunities for people living in low-rent areas.

The home will be managed by Medical Service Corporation of America, with the overall policy established by Resthaven's Board of Trustees.

After 44 years dean retires

GRAMBLNG, La. — Mrs. Virginia Harris, capable and efficient dean of women at Grambling College, will end 44 years of service to the State of Louisiana when she retires on Sept. 1.

President R. W. E. Jones announced the retirement.

A stimulating, enthusiastic and warm individual, Dean Harris has had a rewarding career as a teacher and counselor in the public schools of Lincoln and Morehouse parishes.

She joined the Grambling teaching faculty in 1944.

-Fan

(Continued from Page 24)

think the Tigers are going to decline."

MRS. EVELYN MYERS, 4500 block Carlview Road, dietician, U.S. Public Health Service — "Every year I give them a chance. You can't expect them to win all the time; it's like life, sometimes you win, sometimes you don't."

MISS JEAN WHITING, 2500 block Fairmount Ave., student — "Chances look good if they continue to win."

WILLIE DOSTER, 2200 Aiken St., maintenance man —"If they can beat the Tigers later this month, they can take it. Sunday's game was just one of those days. They simply picked the wrong time to have an 'off' day —when the Tigers were winning two."

MISS VERNA SIEVERS, 100 block Aisquith St., student — "I'm realistic. You can't be a winner all the time. It would be nice if they did, tough."

ISAAC HARRISON, 800 block Patterson Park Ave., Donnelly Advertising employee — "Yes, they're a good team and I think they have a good chance to win it all. I'm an Oriole fan. I go to all the games win or lose."

William Davis, 3017 Grayson St., storage clerk: "There is a possibility that the birds may do it. It is my hope that an improvement will be noted by the team".

Clarence Figueroa, 1601 Spray Court, porter: "I think that the Orioles are doing fine for the time being. It is my wish that they will emerge victoriously".

James Jefferies, 1217 E. Preston St., special policeman: "I truly believe that the Birds will take two out of three games. Upon returning to Baltimore and meeting the Red-Sox they will do the same to them".

Bernard Montague, 2023 Saratoga St., custodian Md. National Bank: "I don't feel that the Birds will do it. They may end up in second place though."

Mrs. Fay Evely Payne, 807 Whitelock St., city employee: "I feel that the Orioles are playing good ball. The fact that they are second place is no reason for us to give up on them. There is a possibility that they may just do it".

Pvt. Thomas rates high with M14

FT BRAGG, N.C. — Army Private Lamont John Thomas of Company B, — 8th Battalion, 2nd Brigade, son of Mrs. Zola Price of Baltimore, Md. has scored "expert" with the M-14 rifle in the final stage of basic combat training at Ft. Bragg.

He achieved his "expert" badge" by hitting 40 or more targets out of a possible 84 while firing on the Army Training Center's Record Firing Range.

Jumps 55 feet to meet death

COLUMBIA, S.C. (UPI) — Authorities said a man jumped from a platform to his death at Columbia's main post office late Saturday.

Coroner Cecil Wiles said Samuel Vincent, 76, of Fort Mottee, jumped from the northeast corner of the street-level platform to concrete 55 feet below.

Wiles said witnesses to him Vicent climbed over railing, hung momentarily then plunged off the platform.

Wiles ruled the death a suicide.

Medical center has job openings

The National Naval Medical Center, Bethesda, Md. has vacancies in several positions.

The filling of these vacancies are subject to the restriction imposed by the centralized referral system for displaced Department of Defense employees.

-Clean-up

(Continued from Page 24)

program as having that kind of "human approach"

• • •

MAKING HER first progress report during a meeting with local government and civic representatives at the office of Sen. Verda F. Welcome recently, Mrs. Adams reported that local management and supervision of the work the "pilot project" has begun is the only way to keep it going.

This solution, however, poses a problem "especially when some of the people who want to clean up can't afford trash cans and brooms to work with," Mrs. Adams noted.

The "pilot project" ends officially on Aug. 29.

"Our next step would be to take our findings to the mayor.

"We're going to have to sit down with the heads of city agencies to determine the responsibility of each.

"One of our major roadblocks in cleaning up the inner city and keeping it that way is the lack of code enforcement. That includes health, housing, and sanitation codes," she charged.

HAIR SAVER

Help your Dry, Itchy, Dandruffy Scalp, fast Falling Hair perhaps Baldness with HAIRE a Doctor's Guaranteed formula only $1.00 at drug stores.

MASKIN Drug Company 2456 Keyworth Avenue Balto. 15, Md. Li. 3-2888

MASKIN

PENN SQUARE MUTUAL FUND

a no-load fund

investing in common stocks for capital gains possibilities

No Sales Charge

No Redemption Charge

For Prospectus, Call Code 215—376-6711 or Mail Coupon To:

Penn Square Mutual Fund, Box 1419, Reading, Pa. 19603

Name .....

Address .....

City and State ..... Zip .... AA

UNION LINCOLN MERCURY Says..

RIDE With the PROS

ON BRAND NEW '68 MERCURYS & COUGARS

Where Competition is Made--Not Met!

ARNOLD PALMER SAYS IT'S GREAT FOR THE LONG DRIVE NEW '68 MONTEREY $2998 Where Competition Is Made—Not Met

JESSE OWENS SAYS MAKE TRACKS WITH A COMET NEW '68 COMET $2296 Where Competition Is Made—Not Met

BART STARR SAYS IF WINNING STYLE IS YOUR GOAL NEW '68 MONTEGO $2722 Where Competition Is Made—Not Met

DAN GURNEY SAYS IT'S A WINNER FROM THE WORD GO NEW '68 COUGAR $2699 Where Competition Is Made—Not Met

UNION LINCOLN MERCURY

1700 N. CHARLES ST. NEW CARS 727-4180

OPEN DAILY 8 'til 9.

Bacardi mini-party!

Bacardi rum · the mixable one

"Mixable" because it's light bodied, smooth and dry. Send for free Bacardi Party Kit and learn how to use Light Bacardi for subtle flavor, Dark Bacardi for more flavor, Bacardi Añejo for ultimate smoothness, Bacardi 151 for exotic drinks. © BACARDI IMPORTS INC., 2102 BISCAYNE BLVD., MIAMI, FLA. RUM 80 & 151 PF

TRADEMARK AND THE EAGLE DEVICE ARE REGISTERED TRADEMARKS OF BACARDI & COMPANY, LIMITED.

TYPISTS

Train For The Future

To operate linotype or teletype machines. Must type 60 W.P.M. Quick Advancements To Qualified Operators

Apply, PERSONNEL AFRO - AMERICAN 628 N. Eutaw St. 728-8200

BOX OFFICE OPENS 7:00 GIANT FREE PLAYGROUND CHILDREN'S MATINEE SUNDAY

HELD OVER

DEAN MARTIN 1st time together ROBERT MITCHUM 5 CARD STUD

AND A GUNS FOR THE MARRIED MAN IN AMERICA'S MOST FAMOUS SAWMILL!

Carlin's DRIVE-IN Rapid Park Drive at Park Circle EL 5-9500

APOLLO Harford & Central Ave.

ONE BIG WEEK STARTING WED., AUG. 14

CINEMA NOW PLAYING

20TH CENTURY FOX PRESENTS FRANK SINATRA THE DETECTIVE AND BIG HIT "WAR PARTY"

ENJOY! WBAL TV 11

SUNDAY, AUG. 18

7:45 Sign On and Devotions
8:00 Learning to Read
8:30 Frontiers of Faith (c)
9:00 The Tangled World (Self Understanding)
9:30 Man On the Move (c)
10:00 Danny (Night Club Owners)
10:30 Sunday Morning Movie: "Old Hutch" (Wallace Beery)
12:00 Sunday Afternoon Show: "Giant of the Metropolis" (George Nelson Mitchell) (c)
2:00 Meet the Press (c)
2:30 Animal Kingdom (c)
3:00 The Steel Pier Show (c)
4:00 Showcase '68 (c)
4:30 Westchester Golf Classic (c)
6:30 Congressional Forum — Republicans and Democrats, 8th District
7:00 Today's News for Today's People (c)
7:30 Wonderful World of Color (c)
8:30 The Mothers-In-Law (c)
9:00 Bonanza (c)
10:00 High Chaparral (c)
10:50 Today's News for Today's People (c)
10:55 Sunday Tonight Show (c)
1:00 News Headlines
1:01 Devotions

MONDAY, AUG. 19

6:45 Sign On and Devotions
7:00 Today Show (c)
7:25 Today's News for Today's People
7:30 Today Show (c)
8:25 Today's News for Today's People
8:30 Today Show (c)
9:00 Wonderful World of Color (c)
10:30 Concentration (c)
11:00 Personality (c)
11:30 The Hollywood Squares (c)
12:00 Jeopardy (c)
12:30 Eye Guess (c)
12:33 Edwin Newman with the News (c)
1:00 Lucy (Fox Hunt)
1:30 Danny (Practical Joke)
2:00 Days of Our Lives (c)
2:30 The Doctors (c)
3:00 Another World (c)
3:30 You Don't Say (c)
4:00 The Match Game (c)
4:28 Hazel (Plays Nurse)
5:00 Perry Mason (Velvet Claws)
6:00 Today's News for Today's People (c)
6:30 Huntley-Brinkley Report (c)
7:00 Today's News for Today's People (c)
7:30 I Dream of Jeannie (c)
8:00 Lucy (Dancing Star)
8:30 Tuesday Night at the Movies: "No Man Is An Island" (Jeffrey Hunter) (c)
11:00 Today's News for Today's People (c)
11:30 Tonight Show (c)
1:00 News Headlines
1:01 Devotions
1:10 Sign-Off

WEDNESDAY, AUG. 21

6:45 Sign On and Devotions
7:00 Today Show (c)
7:25 Today's News for Today's People
8:30 Today Show (c)
8:55 Today's News for Today's People
9:30 Today Show(c)
9:00 The Black American in History (c) (The Civil War, Pt. 1)
9:15 Social Security in America(c) (Ft. Huron, Mich.)
9:30 Garden Living (c)
10:00 Concentration (c)
10:30 Personality (c)
11:00 The Hollywood Squares (c)
12:00 Jeopardy (c)
12:30 Eye Guess (c)
12:33 Edwin Newman with the News (c)
1:00 Lucy (Scotland)
1:30 Danny (Linda's Giant)
2:00 Days of Our Lives (c)
2:30 The Doctors (c)
3:00 Another World (c)
3:30 You Don't Say (c)
4:00 The Match Game (c)
4:35 Hazel (Baby Came C.O.D.) (c)
5:00 Perry Mason (Greek Goddess)
6:00 Today's News for Today's People (c)
6:30 Huntley-Brinkley Report (c)
7:00 Today's News for Today's People (c)
7:30 The Virginian (c)
9:00 Kraft Music Hall (c)
10:30 Run For Your Life (c)
11:00 Today's News for Today's People (c)
11:30 Tonight Show (c)
1:00 News Headlines
1:01 Devotions
1:10 Sign-Off

THURSDAY, AUG. 22

6:45 Sign On and Devotions
7:00 Today Show (c)
7:25 Today's News for Today's People
7:30 Today Show (c)
8:25 Today's News for Today's People
8:30 Today Show (c)
9:00 The Black American in History (c) (Black Power in Dixie: 1868-80, Pt. 1)
9:15 Social Security in America (c) (Dover, Ohio)
9:30 Learning to Do
10:00 Sparetime Bowling
10:30 Concentration (c)
11:00 Personality (c)
11:30 The Hollywood Squares (c)
12:00 Jeopardy (c)
12:30 Eye Guess (c)
12:33 Edwin Newman with the News (c)
1:00 Lucy (Paris at Last)
1:30 Danny (Perry Comes Home)
2:00 Days of Our Lives (c)
2:30 The Doctors (c)
3:00 Another World (c)
3:30 You Don't Say (c)
4:00 The Match Game (c)
4:30 Hazel (Is Divided Into 3 Parts) (c)
5:00 Perry Mason (Skeleton's Closet)
6:00 Today's News for Today's People (c)
6:30 Huntley-Brinkley Report (c)
7:00 Today's News for Today's People (c)
7:30 Daniel Boone (c)
8:30 Tenafly (c)
9:30 Dragnet
10:00 Dean Martin Presents the Good Times (c)
11:00 Today's News for Today's People (c)
11:30 Tonight Show (c)
1:00 News Headlines
1:01 Devotions
1:10 Sign-Off

FRIDAY, AUG. 23

6:45 Sign On and Devotions
7:00 Today Show (c)
7:25 Today's News for Today's People
7:30 Today Show (c)
8:25 Today's News for Today's People
8:30 Today Show (c)
9:00 The Black American in History (c) (Black Power in Dixie: 1868-80, Pt. 2)
9:15 Social Security in America(c) (Andrew Ratschert, Tampa, Fla.)
9:30 The Clothes Tree (c)
10:00 Sparetime Bowling
10:30 Concentration (c)
11:00 Personality (c)
11:30 The Hollywood Squares (c)
12:00 Jeopardy (c)
12:30 Eye Guess (c)
12:33 Edwin Newman with the News (c)
1:00 Lucy (Charles Boyer)
1:30 Danny (Brady's Day in Court)
2:00 Days of Our Lives (c)
2:30 The Doctors (c)
3:00 Another World (c)
3:30 You Don't Say (c)
4:00 The Match Game (c)
4:35 Kerby Scott Show
5:00 Today's News for Today's People (c)
6:30 Huntley-Brinkley Report (c)
7:00 Today's News for Today's People (c)
7:30 Tarzan (c)
8:30 Star Trek (c)
9:30 The Hollywood Squares (c)
10:00 To Will People (c)
11:00 Today's News for Today's People (c)
11:30 Tonight Show (c)
1:00 News Headlines
1:01 Devotions
1:10 Sign-Off

SATURDAY, AUG. 24

7:16 Sign On and Devotions
7:30 Davey and Goliath (c)
7:45 The Living World (c)
8:00 Learning to Read
8:30 At Home In Maryland (Pesky Tricks)
9:00 Garden Living (c)
9:30 The Opportunity Line (c)
10:00 Hazel (Hazel Quits)
10:30 Young Samson (c)
11:00 The Birdman and The Galaxy Trio (c)
11:30 Alvin (Ant-Secret Squirrel Show) (c)
12:00 Cool McCool (c)
12:30 The Flintstones (c)
1:00 Super Sid (c)
1:26 The Opportunity Line (c)
(Time of baseball game not determined as yet — will be either of times listed below)
2:00 NBC Major League Baseball '68 (c)
5:00 Mack and Myer
5:30 Lassie (Nightclub)
6:00 Pinbusters
6:30 Mack and Myer
7:30 Lassie
8:00 Pinbusters
8:00 NBC Major League Baseball '68 (c)
7:30 Today's News for Today's People (c)
7:35 The Saint (c)
8:35 Get Smart (c)
9:30 Saturday Night at the Movies: "Wonderful Land of Larcy" (c)
11:00 Today's News for Today's People
11:30 The Kirby Scott Show (c)

HARLEM

GILMOR ST. at EDMONDSON AVE. 728-7838

NOW PLAYING ★ 2nd BIG WEEK

THE FATE OF THE WORLD HANGS IN THE BALANCE AS KING KONG FIGHTS THE KING KONG ROBOT!

...Two King Kongs fight to the death!

ALL NEW! KING KONG ESCAPES!

A TOHO CO. LTD PICTURE "TECHNICOLOR"

RHODES REASON • LINDA MILLER • MIE HAMA • AKIRA TAKARADA

Plus 2nd Big Hit

ELVIS PRESLEY & NANCY SINATRA

Torrid together... singing... dancing

SPEEDWAY

METROCOLOR BILL BIXBY

Sidney Poitier is all out for love...

laughing and loving in...

For Love of Ivy

IN COLOR

CO STARRING ABBEY LINCOLN BEAU BRIDGES • NAN MARTIN LAURI PETERS and CARROLL O'CONNOR with BIBB

PLUS

Grizzled. Tough.. A Rawhider. Charlton Heston

"Will Penny"

HELD OVER 6th WEEK

REGENT 1927 Pennsylvania Ave. LA 3-0878

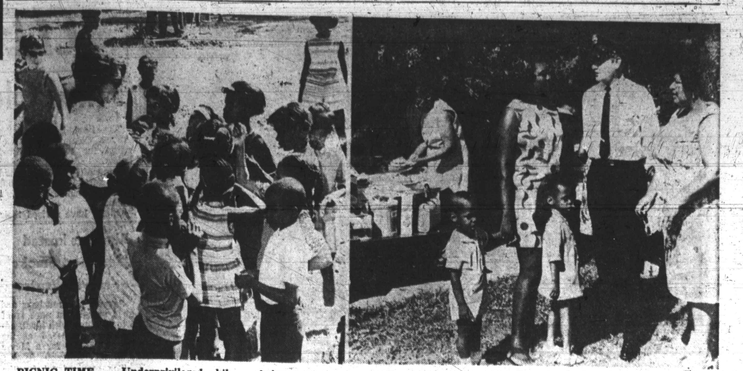

PICNIC TIME — Underprivileged children from across the city were treated to an outing Sunday in Picnic Grove No. 9 at Druid Hill Park. Mrs. Tutenna Blake, wife of Dr. Vincent Blake, pediatrician, is chairman of the sponsoring organization, the International Mothers Campaign. She talks with Fireman William Buchman and Mrs. William Tuggle. Fireman Buchman, like Patrolman Julius Richburg of the Police Department Community Relations Division, spoke to the youngsters who also enjoyed entertainment. Mrs. Blake's children are Kirk, 2, and Sonja, 4.

RECEIVES BIRTHDAY CONGRATULATIONS — Brenda Logan, 13, 1609 N. Chapel St., was one of the 11 Yankee Doodle Dandies born on the Fourth of July from the 13 original states, received birthday congratulations from Vice President Hubert H. Humphrey and Philadelphia's Mayor James Tate in front of the Liberty Bell in Independence Hall.

VETERANS WHO train under the new G.I. Bill will have eight years from date of discharge to complete their schooling with May 31, 1974, as the earliest cut-off date, says the Veterans Administration.

Goodwill sets youths outing

The Annual Goodwill Industries Children's Night and Ball Game will be held on Aug. 29th at 8 p.m., when the Orioles meet the Senators at Memorial Stadium.

The Baltimore Baseball Club, according to Harvey E. Kettering, II, executive director of Goodwill, has set aside this date for the annual affair.

Four thousand tickets have been allocated for distribution to youngsters, sixteen and under, who provide Goodwill Industries with a bag of usable clothing, a wheel toy or a repairable electrical appliance.

Contributions that can be repaired and renovated by Goodwill's employees can be taken to Goodwill headquarters, 201 South Broadway, or to any of Goodwill's Community Thrift Stores listed in the 'phone book, where they will be exchanged for a free game ticket.

Red Cross seeks more volunteers

Red Cross has issued a call for volunteers to assist medical teams during Red Cross bloodmobile visits to business and civic organizations in Baltimore City and the surrounding counties.

Men and women who can serve at least one day a month from 9 a.m. to 3 p.m. are asked to contact the Baltimore Regional Red Cross, 467-9905.

Some 10 to 12 volunteers are required to staff each bloodmobile operation through which 43 percent of the blood used by patients in Baltimore community area hospitals is supplied.

The blood program is one of 21 Red Cross services supported by the Community chest-Red Cross United Appeal.

THE NUMBER of veterans awaiting treatment at VA hospitals dropped by 1500 last year while VA treated a total of 750,000 9,000 more than the previous year with the same number of beds.

Boy, 12, given lecture on rights of all people

A 12-year-old boy, a 7th grader at Harvey Johnson School No. 106 was placed on probation when he appeared in Juvenile Court last week.

Given a lecture on the rights of all people, regardless of race, he was cautioned to mend his ways while young.

The youngster a resident of McHenry St., was found guilty of using a slingshot and marbles to pelt out windows in the home of the neighborhood's only white family.

A colored police officer testified he saw the 68-year-old breaking the windows about 5 a.m. on April 12. After apprehending him, the officer said he found the youngster had a pocket full of marbles.

• • •

HE TOLD the court other neighborhood children had also broken out the windows of the home and he stated, "As soon as the lady puts her children out to play, the other kids beat them up.

"They also throw trash in her yard. It's a shame. The officers on the beat and I got together and decided something had to be done and we decided we'd try to stop it."

In speaking to the mother on the conduct of the 12-year-old, the officer testified he underwent an assault of abusive and harsh language.

Juvenile Court Master Bernard McDermott questioned the 12-year-old closely.

He stated: "There are other houses in the neighborhood. Why pick on a certain one?

"You and the other children have done the family a great wrong. People have a right to live in peace wherever they choose. you know that do you not?"

To the mother, the jurist said, "And, police officers have the right to carry out their duties without a tongue lashing from mothers."

MORE THAN 5 million veterans who served in the armed forces during and since the Korean conflict are eligible for benefits under the new G.I. Bill.

SINCE THE enactment of the Veterans' Readjustment Benefits Act on June 1, 1966, nearly 800,000 eligible veterans have received the educational assistance provided.

Dealing you a hand in the most exciting suspense Western ever played!

DEAN MARTIN ...the hotter gambler and ROBERT MITCHUM ...the gun's preacher

PARAMOUNT PICTURES presents HAL WALLIS'

5 CARD STUD

DEAN MARTIN ROBERT MITCHUM INGER STEVENS DEMOREST KELLY DICK CAVETT RODDY McDOWALL KEENAN WYNN NATHANIAL BRONSON HATHAWAY ROBERTS

TECHNICOLOR® A PARAMOUNT PICTURE

PLUS

Women were made to be loved. SEBASTIAN

STARTS TOMORROW

Technicolor ROYAL 1329 Pennsylvania Ave. 523-0900

MET North and Penna. LA.3-3700 ★ STARTS WED.

"unshakable!"

POLICE

They're Charlie Salt and Christopher Pepper— the dauntless heroes who held the fate of the world in their hands—and dropped it!

CHRISLAW • TRACE-MARK presents

SAMMY DAVIS, JR. PETER LAWFORD

'SALT & PEPPER'

LAST TIMES TODAY!

"YOURS, MINE, OURS"