Important

There is a City Ordinance which says you must not PAINT city trees and City Curbs.

Cliff W. Mackay, Bureau Head, Department of Consumer Services, Department of Public Works, told Clean Block director Mrs. Jeanette B. Leath, that his department has received numerous complaints from citizens about painted sidewalks.

Church sends three to camp

Daniel Haldeman, Neighborhood Development Counselor of Community Action Agency, Area No. 51, reported that Sunday, July 21st the United Church of Christ sent 3 inner-city youngsters to Camp Muchaux.

This church is also supplying 15-20 additional campersships throughout the rest of the summer. The girls enjoying these camping experiences are all from Community Action Neighborhood Center No: 51 at 617 George St.

There will be a total of 62 campersships from Area No. 51 under the Community Action Agency sponsorship plus 15-20 campersships sponsored by the United Church of Christ.

Mr. Haldeman further reported that the United Methodist Church is supplying transportation for 10 inner-city girls attending Camp Penn near Williamsburg, Pennsylvania. These girls are being sponsored by Community Action Agency.

Any groups or churches wnn wish to sponsor summer campersships please contact Carlethea Johnson or Garland Brown for further information: Phone No. 752-6911.

AUG 13

Parents meeting of the Home and School Association of School 27, Fayette and Chester Sts., at 9 a.m. in Room L. All parents from community encouraged to attend.

Pretty Party Shoes
INSURE MY CORRECT AND PROFESSIONAL shoe fitting for all children
Starting at $7.95
HERBERT COX CORRECT SHOES
Pierced Earrings
JOIN OUR 14kt. CLUB
"BUY 5 Pr. And Get The 6th Pair FREE."
JACK'S UPTOWN JEWELERS
5112 Park Heights Ave.
FO. 7-6550
Open Mon., Thur., Fri., Till 9 P.M.
ONE CALL DOES IT ALL
Phone BR. 6-6274
Complete Floral Service
The Orchid Shoppe
1304 E. Monument St.
No Affiliated With Any Other Florist

AFRO Clean Block

AFRO CLEAN BLOCK CAMPAIGN

Application Blank

I WOULD LIKE TO BE CAPTAIN OF MY BLOCK AND PLEDGE TO HELP KEEP OUR BLOCK CLEAN AND BEAUTIFUL

Name_____ Age_____

Address_____ Phone_____

School_____

TALENTS and HOBBIES

Mail To— The AFRO-AMERICAN Newspapers 628 N. EUTAW STREET BALTIMORE, MARYLAND 21203

AFRO CLEAN BLOCK contribution, courtesy American Stores Company, George E. McGonicle, advertising manager, came in the form of a pink elephant, orange giraffe and two lime green cats. Displaying the prizes are the Clean Block Lady, Mrs. Jeanette B. Leath and her assistant Miss Lin-American Stores Company include da M. Calloway. Other prizes from three aluminum strain pots.

Help needed to boost prize fund

Contributions are needed for the scores of youngsters who do superior jobs cleaning up during the summer.

All contributions to the prize fund are distributed to the youngsters at the end of the campaign. No amount is too small, no amount too large.

All monies received will be acknowledged on the Clean Block page of the AFRO. Mail to AFRO Clean Block Office, 628 N. Eutaw Street, Baltimore, Maryland 21201.

This week Clean Block director, Mrs. Jeanette B. Leath received a letter from Delegate Benjamin L. Cardin with a check for $10.000 enclosed.

The message read: "Congratulations once again to the AFRO-AMERICAN on their sponsorship of this most worthwhile campaign. It is my pleasure to help."

Another letter came this week from Downtowner Motor Inn. The message read, "We are pleased to enclose a $10.00 contribution to your Clean Block Campaign. Thanks for thinking of us and much success to you with this very worthy enterprise."

From Burt Machine Company, a check for $25.00 and from Dr. John E. T. Camper, a check for $10.00.

Wednesday last day for Clean Block registration

"If you have not registered for this year's AFRO Clean Block Campaign, you must do so by Wednesday, July 31, Clean Block director Mrs. Jeanette B. Leath said today.

If you are mailing in your application, it must be postmarked July 31.

"Several residents have called the AFRO Clean Block office, asking for kits and saying they are going to register, but have failed to do so.

If you are working and have not sent in a registration, the Clean Block Campaign cannot consider your work.

Following are blocks that have not been published before.

1700 LINDEN AVENUE — Natalie McDaniel, captain, Vanessa Dean, co-captain, Vernell Eades is the advisor. Mrs. Mary E. Dean. The workers are: Alonzo Eyson, Renee Williams, Ronnie Daniels, Surrender McKnight, Shasta Gray, Priscilla McKnight, Spriven McKnight, Arthello Gray, Shasta Gray, Rubletta Gray, Kevin McKnight, Randolph McKnight, Michael Lennon, Percy Lamont, Junior Williams, Gloria Alston, Valerie Alston, Marsha Marie Antonio Alston, Jeffrey Alston, Larry Alston, Angela Johnson, Natalie McDowell, Denise Gold, Peter Gold and Andrea McDowell.

3800 COTTAGE AVENUE — Clayton Cain captain, Carolyn Dixon, co-captain. Mrs. Daisy Mae Boone is the advisor. The workers are: Kim Gatewood, Dorothy Mae Bailey, Rene Carr, Deborah Lynn Gatewood, Anita Keys, Andre Keys, Joseph Keys, Angela Brown, Mary Brown, Renee Johnson, Lorella Brooks, Regina D. Bryant, Julian Mr. Lee, Billy Bailey, Linda Dixon, Carolyn Dixon, Linda A. Bailey, Geraldine Sydnor, Laurzelle Mosley and Kevin Mosley.

600 NORTH WOLFE STREET — Lula Langley captain, Aleta Vincent, co-captain. Mrs. Cora Fulton is the advisor. The workers are: Harriet Mobley, Larry Mogan, Tanya Stafford, Mrs. Eva Lagher, Mrs. Mamable McBride, Deborah McBride, Wayne Howell, Mrs. Alice Kidd, Calvin McBride, Mrs. Nancy McBride, Mrs. G. McBride, Mrs. Smith, Mr. W. Brook, Mrs. Lucille Johnson, and Mrs. Lottie Mogan.

500 NEW PITTSBURG AVENUE — Judy Durham, captain. Constance Young, co-captain. Mrs. Helen James and Miss Mary Durham are the advisors.

1618 DULANO COURT — Paulette Bennett, captain Lillie Hawkins, co-captain. Mrs. Mary Eaton, advisor. The workers: Ronald White, Sybil Brooks, Sidney Brooks, Ivan Eaton, Manuel Eaton, Curtis White, Edward Armstrong, William White, Paul Bennett, Yvonne Eaton, Jardell Armstrong, Larry Stokes, Leslie Hawkins and Paulette Bennett.

2900 EMERSON STREET — Mary Robinson, Capt. Judith Jones, co-captain; Mrs. Teresa Jones, advisor. The workers are: Judith Jones, Brenda Dorsey Maxine Turner, Gladystein Payler, Rosalyn Robinson, Jackie Webster, Maxine Gilmore, Leroy Payler, Lenora Johnson, Alice Hampton, Beverly Livers, Ernest Livers, Harold Robinson, Mary Robinson, Theresa Jones, Zellina Avery, Caydell Paylor, James Paylor, and Janette Richardson.

1900 EAGER STREET — William Shearin, captain, Emerson Gene Baldwin co-captain. Mrs. Juanita shearin advisor. The workers are: George Shearin, Pinkie Baldwin, Shirley Barksdale, Mrs. Gertrude Randolph, Mrs. Bertha Cobbs, Mrs. B. Palmer, Mrs. Mary W. Davis.

300 MASON COURT — Patricia Harrell, captain, Nathaniel Terman co-captain. Mrs. Bertha L. Driver, advisor. The workers are: Mrs. Bertha Driver Nathaniel Terman, Eric Freeman, Mrs. Rose Powell, Miss Barbara Cobbs, Diane Martin, Mrs. Norma Marrell, Diona Pope, Priscilla Foster, Carolyn Gorham, Mrs. Dorothy Russ, Flora Martin, Mary Jones, Allee Pope and Mrs. Betty Freeman.

300 EAST STREET — Madeline Jones, Captain, Charles Jones, co-captain. Mrs. Lola Edwards advisor. The workers are: Mrs. Emma Dennis, Mr. Robert Dennis, Mrs. Evelyn Parker, Mrs. Pearl Dunlap, Mrs. Ellen Williams, Robert P. Price, Mrs. Gloria A. Nelson, Miss Elizabeth Love, Madeline Jones, Charles Jones Christine Jones, Francine Jones, James Price, Louis Price, Yvonne Dunlap and Mrs. Lola Edwards.

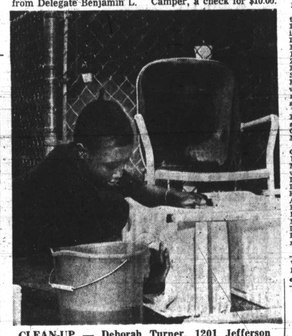

CLEAN-UP — Deborah Turner, 1201 Jefferson Court, Somerset Homes, shown washing tables to be placed on her court with flowers as AFRO photographer Irvin Phillips passed by. Her block is among those in AFRO Clean Block Campaign.

1st Honor Roll 1968

The first Honor Roll for the 34th AFRO Clean Block Campaign was announced last Friday.

"In order to be eligible for a Clean Block award, a block must appear on the Honor Roll at least once. In order to stay on the Honor Roll you must maintain your block but if you fail to keep up, your block is removed from the Honor Roll," said Clean Block director, Mrs. Jeanette B. Leath.

Those blocks placed on the Honor Roll have completed most of their work or have made lots of progress in a very short time.

The blocks and their captains are:

1. Laurens St. 500, aulette Evans
2. Etting St. 1800, Vivian McClain
3. Etting St. 1900, Rondy Little
4. Division St. 1400, Jerome Fonce
5. Baker St. 500, Calvin Roy
6. Payson St. 1600, Patricia E. Moaney
7. Collington 1800, Douglass Hamilton
8. Appleton St. 1600, DeWitt Howard
9. Argyle Ave. 900, Charles Peaker
10. Grantley Rd. 3900, Karen Gaines
11. Dallas Ct. 200 N., Debra Hainey
12. Butler Ct. 200 S., Oleda Richardson
13. Etting St. 2260, Joyce C. Stanton
14. Fulton Ave. 500, Denise Pittman
15. Unity Block Fleming, Arden Haynes
16. Flemind Dr. 100, Vincent Moore
17. Jefferson Ct. 1200, Don Ayres
18. Jefferson Ct. 1208, Cynthia Smith
19. Lauretta Ave. 1800, Willie Young
20. McDonough 900, Barbara Coleman
21. McKean Ave. 1500, Denise Spears
22. New Pittsburg 700, Arnita Clash
23. New Pittsburg 400, Maxine Jubilee
24. Preston St. 1700, Olga Clark
25. Payson St., 1500, Ruby Tates
26. Rutland 900, Dennis Brown
27. St. Georges 4400, Wilson Causion
28. Sheridan Ave. 500, Yvette Boone
29. Short Court 1208, Inez Blackwell
30. Waldo Ct. 1206, vangera E. Hunter
31. Vincent Ct. 1641-1679, Jeanette Goggins
32. The Alameda 4400, Jerry Causion
33. Main St. 541, Sharon Lewis
34. H-Court 1200, Michael Crowell
35. 1700 Dallas St., Patricia Owens

Humphrey workers to aid Blockers

Young People for Humphrey will aid Block Workers in the AFRO Clean Block Campaign.

Edward Berlin, chairman of Young People For Humphrey, met with the AFRO Clean Blockers on Friday at the regular morning meeting at the Crispus Attucks Recreation Center, Madison Ave. and Wilson St., to congratulate them on the work accomplished each year and to tell them how much attention people pay to the blocks.

He also mentioned how widely known the AFRO Clean Block Campaign is and for this reason he told the group, "we are interested in offering to help you in your blocks."

"We would like to offer our services wherever needed, whether it be sweeping or cleaning, or painting."

Mr. Berlin said his group is interested in learning more about the workings of AFRO Clean Block and therefore would like go into the blocks and learn by helping to do whatever the captain or workers suggest.

Workers present at the meeting were given a phone number where they could call and request help in their blocks.

Hands were raised by many when asked if there were any questions or if in some of the blocks help was needed.

A number of block residents are employed, some young people are working and in some blocks, there are only a few to carry on the work so you can see how a few extra hands could help.

Mr. Berlin is a college student and in the group Young People For Humphrey, there are many others. H H H Bumber Stickers were passed to those desiring them and the little red buttons with HHH for President.

The youngsters were promised treats in the form of Block Parties and Entertainment.

TYPISTS
Train For The Future
To operate teletype or varityp machines. Must type 40 W.P.M. Quick Advancements To Qualified Operators
Apply, PERSONNEL
AFRO - AMERICAN
628 N. Eutaw St.
728-8200

Many wonders undersea will be unlocked— by the energy of progress.

That's electricity. It lights and powers man's life in places where he couldn't live before—such as in the search to find food and living space beneath the sea.

The people of your investor-owned electric light and power company are on the job to make your electric service for tomorrow even better than it is today.

Research and development, planning, construction. Both here and in other areas served by investor-owned electric companies across the nation, that means dependable, plentiful and low-priced electricity.

BALTIMORE GAS AND ELECTRIC
"A COMPANY WHICH OFFERS EQUAL EMPLOYMENT OPPORTUNITY."

FIRST in
FIRST WITH THE CARRIAGE TRADE
KOONTZ dairy products
358-5600
QUALITY and
FIRST WITH THE CARRIAGE TRADE
KOONTZ dairy products
358-5600
SERVICE

CLEAN UP TIME — Lewis Foxx, 1132 Poplar Grove St., sprinces up the front as he puts the touches on a pretty lawn.

Franklin Uniform Co.
235 PARK AVE. MU. 5-7222
"THE SOUTH'S LARGEST UNIFORM HOUSE"
MEN'S and WOMEN'S
Choir Robes
Many Colors and Fabrics in Stock
SPECIAL
$9.99 AND UP
We have a complete line of assorted church robes and accessories.
Ask for catalogue and prices.
SPECIAL QUANTITY DISCOUNTS TO CHURCHES & INSTITUTIONS
Our Representatives will call day or night to measure you for your desired needs
MAIL PHONE AND C.O.D. ORDERS FILLED.
OPEN MONDAY AND THURSDAY 9 TIL 9
FREE SERVICE
7-30-68

NOW OPEN!
DIXON'S BEAUTY SALON
3826 LIBERTY HEIGHTS AVENUE
LI. 2-2771
Specializing in
★ PERMANENTS
★ PRESSING
★ SCALP TREATMENTS
and all other phases of Beauty Services.
DOROTHY L. DIXON, Owner-Operator
VILLA KELLAM, Manager-Operator
(Formerly of Copeland's Beauty Salon)
MARY H. DOUGLASS, Operator
Hours: Mon.-Tues.-Wed., 9 A.M. to 6 P.M.
Thurs.-Fri.-Sat., 9 A.M. to 9 P.M.
For Appointment Call LI. 2-2771

Photo Highlights Of Busy Sports Week

Arthur Ashe falls in his match with Marty Reissen but quickly recovered and went on to win the Pennsy State title

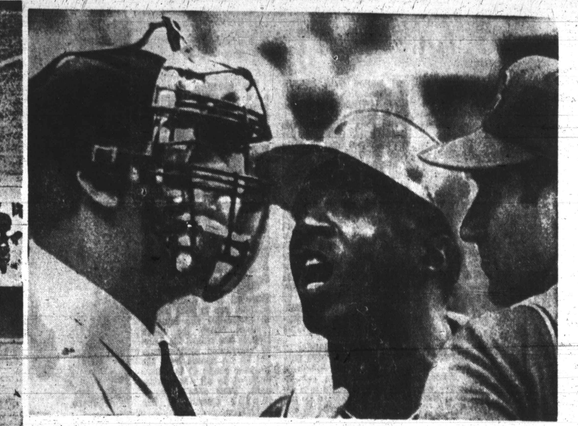

Lou Johnson had trouble with the umpires in 2 games Here he voices his opinion to Umpire Sal Salerno

Ashe hopeful 'we can bring back David Cup'

HAVERFORD, a. (upi) —Lt. Arthur Ashe, winner of the 69th Pennsylvania Lawn Tennis championship looked ahead this week toward the Davis Cup matches while his runner-up, Marty Riessen, embarked on his first professional tour.

Ashe, of Richmond, Va., scored 17 aces with his powerful services as he trounced Riessen, 6-2, 6-3, 6-3, for the State title at the Merion Cricket Club on Sunday. In accepting the Trophy, Ashe, said he hopes "we can bring back the Davis Cup, but win or lose, we'll live it a big try.

Riessen said Ashe played extremely well. "In all our matches that we played together," He said, "I never saw so many balls come back at me down the line."

RIESSEN THEN teamed with Ashe to meet Charles Pasarell of Puerto Rico and Clark Graebner of New York in the doubles championship. Ashe and Rissen won the first two sets, 9-7 and 10-8, but Pasarell and Graebner took the next two sets, 6-2 and 30-28 before the match was halted by darkness. It will not be completed because Riessen has turned professional.

Riessen of Evanston, Ill., who ranked No. 5 in this country, signed a professional contract with the Lamar Hunt tennis group. He was expected to play his first pro tournament Thursday at Cannes, France.

ASHE, WHO sailed through the entire tournament without losing a set, felt he was "in a groove."

"I feel I can't miss," he said. "Especially on the service. If you're going well, everything else does too."

A capacity crowd of 2,500 saw Ashe win the first three games of the match and take the set from 4-2. He fired a service ace to reach 5-2 and won the set in the eighth game with a passing shot down the line.

The army lieutenant yielded only three points, one of them on a double fault, as he swept through the second set. He broke through Riessen's service in the first game of the third set and scored four aces as he moved out 4-2. After netting four shots in the next game, he ran out the match from 4-3, winning in the ninth game when Riessen volleyed out of court.

AFRO Sports Bonus

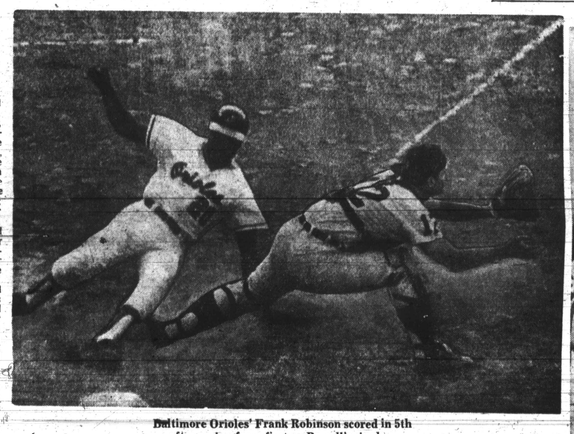

Baltimore Orioles' Frank Robinson scored in 5th after racing from first on Powell's single

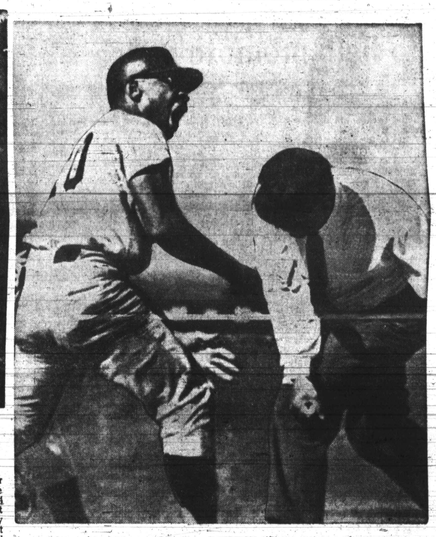

Umpire Emmett Ashford calls out would-be base stealer Clarke

Marichal sets sizzling 30-win pace

Juan Marichal singled past third base with two out in the 11th inning to drive in Jim Davenport with the tie-breaking run Sunday and score his 19th victory of the season as the San Francisco Giants beat the Houston Astros, 4-2

Marichal's game-winning hit was a high bouncer over third base and came after Davenport singled and went to second on Bob Barton's sacrifice. Marichall scored the second run of the inning when Ron Hunt walked and Ty Cline singled.

Marichal, who is one week ahead of Dizzy Dean's pace enroute to 30 victories in 1934, yielded seven hits, struck out five batters and walked one. It was his 15th consecutive complete game and raised his season record to 19-4

No-major league pitcher has won 30 games in one season since Dean in 1934 but there is a chance that both Marichal and Denny McLean of the Detroit Tigers will reach that total this season. McLain scored his 20th victory of the season on Saturday.

First grand slam homer of career

PITTSBURGH (UPI) — Pitcher Al McBean hit the first grand slam of his career in the fifth inning and Roberto Clemente and Maury Wills had three hits each Sunday leading the Pittsburgh Pirates to a 7-1 victory overy the St. Louis Cardinals.

McBean, who was tagged for 13 hits but gained his eighth victory of the season, boosted the pirates into a 7-1 lead when he hit the grand slam off Larry Jaster after a single by Clemente and walks to Manny Mota and Jerry May. It was McBean's first homer of the season and the third of his career.

THE PIRATES scored two runs in the second inning when Clemente grinled and Donn Clendenon hit his ninth homer of the year.

Manny Mota's double, a RBI batsman, McBean's sacrifice and Wills' infield hit added the third run of the frame

Pirates' Matty Alou speaks softly but swings a big bat — a 38 ouncer

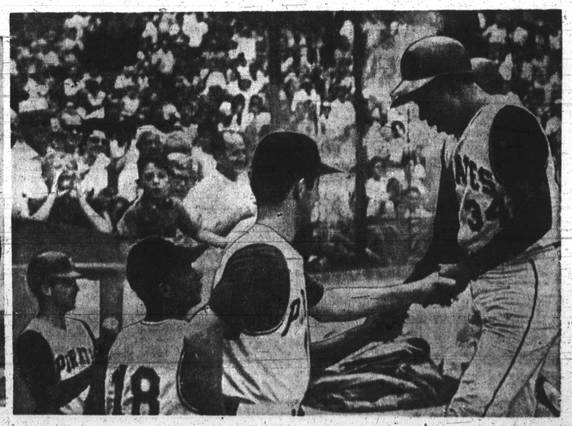

Another Pirate, Pitcher Alvin McBean, gets congratulations after grand slam homer