HAVING FUN IN SUMMER SCHOOL, Martha Byrd and Paula Wise, left, work with the Language Master machine at Lombard Junior High School in a six-week special program. Meanwhile outside parents who wanted to take part in the program discuss plans for an Open House day. Discussing the plans are Mrs. Dorothy M. Murphy, counselor, Mrs. Hattie L. Pinder, teacher, Mrs. D. E. Ervin, Mrs. C. Lewis, Mrs. Lillie Adams, Mrs. Margara Sumner, Mrs. Bernice N. Gillespie, Principal Quenton R. Lawson, Mrs. Alberta Hope, and Mrs. Rosetta Ross.

FORT HOLABIRD — Mrs. Dora B. Ferguson, 1818 Rutland Ave., has been awarded a sustained Superior Performance award in a recent ceremony at the U.S. Army Intelligence Command. She was presented the award by William H. Blakefield, commanding general.

Win. . . THE JACKPOT FULL'O CASH!

GUESS THE SECRET SOUND!

PLAYED EACH HOUR DAILY. . . on the EVEN NEWER MELLOW W-E-B-B.

RADIO/1360 WEBB

THE "TAMLES" who participated in block party recently under auspices of the Mascalaros Band: James West is manager. The block party, held in Edmondson Village, is an annual affair. It attracted over 700 persons this year. Music, food, and refreshments were furnished and another band, the Boleros, also appeared. The Tamles pictured from left to right, are, Caroline Allen, Joyce Parks, Cynthia Williams, and Elaine Pryatt, kneeling.

Larkins named new supervisor

George Larkins Jr., 32, 2700 block Loch Raven Rd., was recently promoted to a supervisor position at Sealtest Dairy.

Mr. Larkins stated that in his new position he will have 21 routes to manage, oost sales and see that proper service is given customers.

In 1966 Mr. Larkins was voted salesman of the year for Sealtest Dairy here in Baltimore.

He is a graduate of Douglass High School and attended Morgan State College for two years.

The new supervisor was in the Air Force for five years.

He is attending computer programming school.

He is married to the former Ingretta Toatley of Baltimore and they have five children; Ronda, 13, Kerwin, 11, Kevin, 9 Jerri, 6, and Donna, 7.

Mr. Larkins is an active member of the Sharp St. Methodist Church.

AUG.

The E.S.E.A. summer program at Clifton Park Junior High School will hold an Open House from 9:30 a.m. to noon. Refreshments will be served and a play given by the students. Exhibits, and photographs will

SOMETHING NEW!

WMET-24

SATURDAY, 10:30-11:00 P.M.

PAULINE WELLS LEWIS with Guests

The Green Singers—Mt. Olive F.W.B. Baptist Church Singers—Wesley Watkins

Pauline Wells Lewis Can Be Heard Weekdays On WSID True Soul Radio

WMET-24

Baltimore's First Ind. Television Station

"JAMES BROWN: MAN TO MAN"

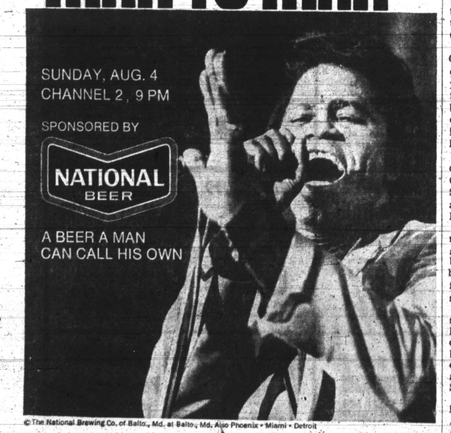

SUNDAY, AUG. 4 CHANNEL 2, 9 PM

SPONSORED BY NATIONAL BEER

A BEER A MAN CAN CALL HIS OWN

© The National Brewing Co. of Balto., Md. at Balto., Md. Also Phoenix • Miami • Detroit

500 elderly sail on Port Welcome

More than 500 elderly and handicapped men and women sailed the Chesapeake Bay Monday on board the Port Welcome as the guests of a unique Baltimore group known as the Committee of Concern.

According to Rev. Melvin Chester Swann, chairman of the committee, this year's Bay cruise is the first of what it is hoped will be an annual event for elderly and handicapped inner city residents and hospital patients.

The group was composed of patients from Baltimore City Hospitals, the Little Sisters of the Poor home and social agencies in the East Baltimore area.

The group was accompanied by nurses and nurses' aides as well as by members of the committee and by a number of doctors from the City Hospitals staff.

Because many of the passengers were physically handicapped and in wheelchairs, committee members began bringing them on the boat shortly after 8 a.m. Monday, the Rev. Mr. Swann said.

The Rev. Mr. Swann, who is pastor of the Waters A.M.E. Church, 427 N. Aisquith St., said the Committee of Concern is an inter-racial, inter-faith organization formed to help the elderly handicapped by offering recreation programs.

All of the money for the Bay excursion, including box lunches, was raised through donations.

Father George R. Keating, of St. James Roman Catholic Church, is secretary of the committee, and Alfred Sundheim, an East Baltimore jeweler, is treasurer.

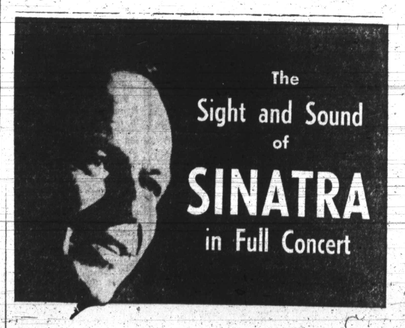

The Sight and Sound of SINATRA in Full Concert

ONE NIGHT ONLY THURS. AUG. 1 8:30

ALSO STARRING TRINI LOPEZ

AND THE COMEDIE OF PAT HENRY

Tickets $12.50, $10.00, $7.50, $5.00.

TICKETS ON SALE Monday thru Saturday 10 to 5

JERNAC TICKET AG. CIVIC CENTER LOBBY

Monday thru Saturday Midnight Tues., Wed.,

HOT ROD

Fri. 3 P.M. TO 7 P.M.

WWIN

RADIO 1400 24 HOURS A DAY

Job Corps grads

Young women who have completed training in the job corps program at the Central YWCA, will receive certificates at ceremonies on Friday at the Y. Time is 7:30 p.m. Mrs. Harriet Jones has served as counselor-administrator for the group.

Sidney Poitier is all out for love...

laughing and loving in... For Love of Ivy IN COLOR

CO-STARRING ABBEY LINCOLN w/ TOM BEAU BRIDGES · NAN MARTIN · LAURI PETERS and CARROLL O'CONNOR with BIBI

PLUS

Grizzled. Tough. A Rawhider. Charlton Heston "Will Penny"

HELD OVER 4TH WEEK

REGENT 1627 Pennsylvania Ave. LE 3-0624

HARLEM GILMOR ST. at EDMONDSON AVE. 728-7838

STARTS WEDNESDAY

MOST FEARSOME, MOST FEARLESS LAWMEN who ever rode the plains!

ALL NEW!

THREE GUNS TEXAS

STARRING NEVILLE BRAND · PETER BROWN IN COLOR

2nd Big Hit

THEY HUNT THE ENEMY DOWN ... AND TAKE NO PRISONERS!

ALL NEW!

UNIVERSAL presents FLEDGE CRUZE IN COLOR "WARKILL"

STARRING GEORGE MONTGOMERY

A Heavily Guarded House 35 Miles Behind Enemy Lines. . .A Girl. . .A General. . .A Bedroom

THE GREEN BERETS

JOHN WAYNE DAVID JANSSEN

TECHNICOLOR® PANAVISION® PLUS

ROSALIND RUSSELL and SYDLA STEVENS in WHERE ANGELS GO... TROUBLE FOLLOWS

EASTMAN COLOR

RAYMOND ST. JACQUES ALDO RAY

WARNER & SEVEN ARTS

STARTS TOMORROW!

ROYAL 1320 Pennsylvania Ave. 523-3900

'Word Rock' performed at The Hopkins YMCA

"Word Rock", a Jeffery Lecture Series program sponsored by the Johns Hopkins University YMCA was performed Friday, Saturday and Sunday at Johns Hopkins' Levering Hall, Douglas Memorial Church and in the City of Columbia.

The interracial group which staged a swinging performance was headed by Dr. Chester L. Wickwire of Johns Hopkins' the Ira Aldridge Players, Morgan State and Towson State Teacher's College players.

"Word Rock" was performed against background music by "The New Apocalypse," playing way-out jazz and rock.

The Speech Choir's theme was from Vachel Lindsay's "Daniel" and words from Martin Luther King, James Baldwin, Stokely Carmichael, George Wallace, Letters from Vietnam, "The Caretaker" and the Kerner Commission Report.

• • •

THE SCRIPT was written by Dr. Wickwire; musical score by Gregory Novik, Eugene Meros; director, Dr. C. Richard Gillespie.

The Speech Choir included: John Appelt, Myra Arvin, Marsha L. Bendermeyer, Brenda Bodian, Chris Connor, William Connor, Barbara Ensor, Joel Fink;

Kathleen Fowler, C. Richard Gillespie, Samuel Hay, Lee Himmelheber, Gary Johnson, Gregory Kane, Sheila Kehoe, Robert Keene, Richard Kilberg, Fred Lawson;

Whitney J. LeBlanc, Craig McNamara, Alex Reeder, Joe Smith, Marie Smith, Vashti Smith, Zaddock Solomon, Elaine Thomas, Chester Wickwire, Bill Wilson.

Camping included at summer school

Fifteen boys attending summer school at Clifton Park Junior High School are just completing a two-week camping experience at Camp Pish' Tok, Red Shields Boys Camp in Herford, Md.

"We are having a ball," one student told summer school principal Gordon Stills. "We have all learned to swim, two of us 'own' horses, and we all have learned about Indians and life in the woods," another added.

The camp experience was part of the special ESEA summer school now going on at Clifton. Principal Stills says that "ours is possibly the most different of all summer programs in the city."

This is the first time the Department of Education has approved such an activity for the students.

The program may be expanded in future summers.

The boys were accompanied on the trip by Robert Frantz, science teacher assigned to Clifton specifically to handle the camping situation.

"This has been a truly remarkable experience for the boys," Mr. Frantz reports. "There has to be some way for us to do more of this type activity."

Students participanting in the camp experience were Charles Johnson, Donald Liggins, Ronald Liggins, Stephen Barnes, Jerry Lyles, Edward Allen, Maurice Smith, Melvin Curbean, Michael Veney, Nicholas Cianferano, Charles Bennett, Dudley Pendleton, Charlie Lee, Lenard Purcell and Bobby Smith.

HOPE — The National Church of the Brethren last week announced its investment of $15,000 in Home Ownership Plan Endeavor, Inc., the non-profit housing and development corporation. The Rev. Lee Whipple (right) made the presentation of funds to HOPE Executive Vice President William A. Ross.

Branding cattle for identification purposes was practiced at least as early as 2,000 B.C., according to Collier's Encyclopedia.

STARTS TOMORROW

BOX OFFICE OPENS 7:00 GIANT FREE PLAYGROUND CHILDREN UNDER 12 FREE

ROBERT MITCHUM ANZIO AND DEAN MARTIN · JAN-MICHAEL MURDERERS' ROW

Carlin Druid Park Drive at Park Circle LE 9-9500 DRIVE-IN

ENDS TODAY— "Bandolero" & "No Way To Treat A Lady"

MET NORTH and PENNA. LA. 3-3700 ★ NOW PLAYING 3rd BIG WEEK

Introducing an exciting new company that lends a much needed lift to the field of crime.

The Mirisch Corporation Presents Steve McQueen Faye Dunaway A Norman Jewison Film "The Thomas Crown Affair"

Operation Jazz 1968

WHAT: A cooperative effort by Jazz Runs at Laurel, the second annual Baltimore-Washington Jazz Festival, co-produced by Elzie Street and James A. Scott, Jr., and the School-Community Relations Division, Baltimore City Public Schools, to send city children to jazz concerts free.

WHEN: Youngsters through age 20 will attend the regular Jazz Runs at Laurel performances, Friday, August 2, 8:30 p.m.; Saturday, August 3, 2:00 p.m.; Saturday, August 3, 8:30 p.m.; and Sunday, August 4, 7:00 p.m. About 1,500 youngsters are expected at each concert.

WHERE: Laurel Race Course, Laurel, Md.

HOW: Youngsters will pick up concert applications at Baltimore's six community schools, returning them to the school by July 26 after selecting one of four performances. Concertgoers will board buses at their respective community schools for a round trip to Laurel. They will attend with their parents' permission and will be supervised on the bus and at the concert.

WHY: This may be the greatest number of youngsters ever invited gratis to a jazz festival. Street opened the festival to youngsters for several reasons.

First, he is interested in creating greater interest in jazz among school children.

Second, he is aware that those under 21 have difficulty hearing jazz in clubs serving liquor.

Third, he realizes many children cannot afford either to attend festivals or clubs and that many of the world's leading jazz artists—including some who will be on the Laurel stage — come from similar backgrounds and faced the same problem.

$175,000 grant

Senator Joseph D. Tydings today announced the approval of a $175,000 grant to the Baltimore city community action agency, and its delegate agency, Johns Hopkins Hospital.

The funds will be used to establish a parent and child center in a local church in the inner-city area.

It will benefit 40 families with at least one child under three years of age, in the Lafayette-Douglas housing project.

Sinatra here for Humphrey

Frank Sinatra will be in town this coming Thursday heading a benefit concert at the Baltimore Civic Center to raise money for the Maryland Citizens for Humphrey campaign.

"Half of the proceeds from the concert will go to the National Citizens for Humphrey organization and the other half will go to the Maryland branch for a massive voter registration drive," Francis N. Iglehart, president of Maryland Citizens for Humphrey, announced at a press conference Monday.

According to Mr. Iglehart, Thursday's performance will feature Sinatra, as well as Trini Lopez, and other supporting acts.

The Baltimore concert is the third in a series of benefits being given by Mr. Sinatra. Other concerts have been held in Cleveland and Minneapolis. Two more are being planned for Detroit and Philadelphia.

In addition, Thursday will mark the official opening of the Maryland Citizens for Humphrey Headquarters located at 409 N. Charles St.

The objective of the group is to marshal citizen support for Humphrey, Mr. Iglehart noted.

August 12 deadline to file for MUND

Model Urban Neighborhood Demonstration (MUND) will hold elections August 24 to choose twenty area residents for the MUND Board of Directors. Petitions for candidates can be collected until August 12.

MUND is a community group receiving support from the Office of Economic Opportunity, the Greater Baltimore Committee, and the Westinghouse Corporation. It has been organized to study and solve community problems.

In its second year of operation, MUND is bounded by 25th St. on the north, North Ave. on the south, 20th St. and Jones Falls on the west and Harford Rd. on the east.

SOME 19,000 persons live in the area according to Erich March, staff organizer for the project.

Four districts have been designated for the purpose of electing 20 members to the Board of Directors which will have "complete control over money and facilities in the project," said Mr. March.

Anyone may be a candidate who is 18-years-old and lives in the area. The same qualifications apply to persons who wish to vote in the election.

CANDIDATES MUST HAVE COLLECTED 100 SIGNATURES ON A PETITION.

Petitions for candidates are available at MUND field offices at 2133 Maryland Ave. and 530 E. 22nd St. all this week.

The 2nd Annual Baltimore/Washington Jazz Festival starts Friday, August 2, 8:30 PM, with

NATIONAL'S TRIBUTE TO JAZZ

NATIONAL BEER

The beer a man can call his own

See and hear the outstanding Jazz musicians in the country.

The 5th Dimension
Miles Davis Quintet
Dizzy Gillespie
Horace Silver Quintet
Joe Williams
Count Basie's Big Band
Roberta Flack

And be there when The National Brewing Company honors the outstanding jazz artist in the area with the "Count Basie Award," to be presented by the Count himself.

FOR TICKETS CALL 889-1777 or buy them at the track. LAUREL RACE COURSE, LAUREL, MD.

©1968 National Brewing Co. of Balto., Md. at Balto., Md. Also Phoenix • Miami • Detroit