Feminine Front

MRS. LILLIAN RUSSELL HORTON, seated, officiated over the registration at the annual Senior Reception for graduates, their parents and friends at Albany State College, Albany, Ga. Among those attending were: from left, Miss Glorie Hollie, Coleman, Ga., Murry Miller, Valdosia, Ga., and Mrs. Mary Hardeman Smith, Columbus, Ga. Both Miss Hollie and Mrs. Smith received B.S. degrees in nursing at the college's 25th commencement exercises. The reception was hosted by College President and Mrs. Thomas Miller Jenkins. Mrs. Horton, a women's residence counselor, is also a fashion designer.

Report From Europe

By OLLIE STEWART

PARIS —Miss Willene Alice Jones, Brooklyn, N.Y., spent five busy days here near the end of June, visiting museums and seeing friends, and left by air for Kikuyu, Kenya, in East Africa.

Miss Jones, a recent Radcliffe graduate, will teach for the coming year at the Adult Study Center as part of the program carred on by Harvard and Radcliffe graduates.

Two years ago I talked here with a Harvard man who was en route to the same locality, and subsequently spoke with him after he had completed a year in Kenya and Tanzania.

"I was much impressed," he told me, "by the educational progress being made in Tanzania under President Julius Nyere. It's geared to the needs of the people — with accent on a type of training that raises the level of everyday living for the entire population."

But until I talked to Miss Jones I did not know that African women were sharing in this accelerated movement toward a better life. But, as she told me, "This is as it should be. Homemakers are just as important as breadwinners. They are the ones who influence children at the earliest stages."

Three teachers from Harvard and Radcliffe, both black and white, are volunteers. They are not paid by Kenya or Tanzania, but out of funds raised by themselves to finance the project which has now been going on for a number of years.

Shoe on the other FOOT DEPT.: Misery loves company, so they say. And as this is being written, those of us on the French side of the Channel are tittering over the rail tie-up in Britain.

At the end of May there was no trans-Channel-traffic because French railroads and planes were standing still. Now it's the turn of the British to have to cancel vacation trips to the Continent because they can't get to Dover and Folkstone.

Actually, though, it's not funny. No strike is funny. The people who get hurt are the innocent — which makes the whole thing not only absurd but stupid.

If, in an industrial age, the mind of man can't find a better way of settling a dispute, we're not half as smart as we claim to be. I absolutely refuse to buy the argument that strikes are necessary.

I refuse to accept the oft-repeated claim that millions of people have to walk because there's no transportation, have to be without mail, sometimes without food and newspapers and lose money, simply because a group of other people don't like the conditions of their jobs.

• • •

THIS MAKES no kind of sense at all.

And the stupidest part of the thing is that like in war, nobody wins. The long-suffering public always ends up paying higher prices — after having suffered during a strike.

The people who get more money wind up paying more for what they buy. The country ends up with inflation. The employers lose business. Nobody wins.

Yet it keeps on happening, and everybody I talk to keeps telling me: "It's the only thing we can do!"

Baloney. I'm not the smartest guy in the world, but off-hand I can think of two or three alternatives. For starters, since there's always a settlement, let it be made before a strike — instead of after people suffer for two weeks or two months. But that, of course, is too simple.

Housewives plan 21st convention

DURHAM, N.C. — The 1968 National Housewives League Convention will be held here at the Jack Tar Motel July 14.

Sunday, delegates will begin the day by attending the church of their choice. At 4:30 p.m., they are invited to The Welcome Tea which will be held at the Motel.

Monday 9:00 A.M. will be registration of delegates, followed at 9:30 a.m. by the formal opening of the 21st National Convention.

The call to order will be given by Mrs. Mary T. Horton president of the Durham, N.C. League. Other events will include presentation of the gavel to Mrs. Gertrude J. Rogers, first vice president, devotion lead by Mrs. Sarah McGhee, chaplain and Mrs. Alice Harrison, Musician and the reading of the 1967 minutes by Mrs. Nannie Black, recording secretary.

• • •

THEME OF the convention is "Economic Growth Generates, Power, Prestige and Progress."

Panelists will include, Miss Mae Holmes, director of State Training School for Girls Kinston, N.C.; Mrs. J. J. Henderson, treasurer of North Carolina Mutual Insurance Co.; Ed. Stewart Project Outreach Director. Mrs. Ora Lee Calhoun Program Chairman will present the program.

The Youth Chairman, Mrs. Arvila Barton and Co-chairman, Mrs. Lorraine Logan will present the essay and scrapebook.

Mrs. Camilla Holden, Queen Contest Chairman, and Mrs. Ernestine Mahan, Co-chairman, will present the Winning Queen of 1968.

A Special Workshop on Topics Taking a new Look, Purpose and Aim is planned and a garden party will be held Tuesday at the De-Shazon Cottage.

Wednesday night has been designated as the Presidents' Night. Miss Eilma G. Nichols Second Vice President will be presiding at the Mt. Vernon Baptist Church where the Rev. E. T. Brown is pastor. Mrs. Hannah Williams, Third Vice President, will lead the official procession.

Dedication in memory of the late president, Mrs. Arena J. Bugg, will be given by Mrs. Ella Martin, financial secretary. Miss Pearl Bell, organizer will introduce the guest speaker, Mrs. Gertrude J. Rogers.

Introduction of Special Guest will be handled by Mrs. Beatrice Green, assistant recording secretary and introduction of national officers by Mrs. Geraldine Thornton, assistant parliamentarian.

The Convention closes 3:30 p.m. Thursday. The Annual Banquet will be 8:00 o'clock p.m. that evening with Mrs. Nellie Walker, chairman of the Budget Committee, presiding. Mrs. Mary T. Horton, President of the Durham League will present the guest.

Dr. Helen Edmonds, an outstanding educator will be banquet speaker. Washington Leaguers who visited B'ham recently were Mrs. Estelle Wilson, chaplain of the D.C. League. Mrs. Alice E. Harrison, musician for the National and Mrs. Lucy Davidson.

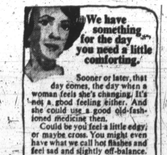

We have something for the day — you need a little comforting.

Sooner or later, that day comes, the day when a woman feels she's changing. It's not a good feeling either. And she could use a good old-fashioned medicine then.

Could be you feel a little edgy, or maybe cross. You might even have what we call hot flashes and feel sad and slightly off-balance.

Lydia E. Pinkham Tablets are made with gentle, natural ingredients that work to help you feel better. When you start changing, you could use a good old-fashioned medicine for an old-fashioned problem. And, you don't run any chance of the kind of unpleasant side effects you can get from some of the newer drugs.

Lydia E. Pinkham Tablets and Liquid Compound

INFLAMED EYES?

Get prompt relief with LAVOPTIK, the Medicinal Eye Wash. Soothes granulated eyelids, burning, irritation. Relied on by millions for eye comfort. Insist on genuine LAVOPTIK Eye Wash with eye cup included, at your druggist. Satisfaction or money back.

Bridal room scene of three weddings

MARTINSVILLE, Va. — The "Bridal Room" in the residence of the Rev. and Mrs. R.T. Anderson, Armstead Ave. was the setting for three weddings Saturday June 29.

In the early afternoon ceremony, Miss Bertha Mae Dillard, daughter of Mr. and Mrs. Robert Albert Dillard, became the bride of Marshall Yancy Jr., son of Mr. and Mrs. Marshall Yancy of Rockingham County, N.C.

A program of wedding music preceded the double ring ceremony performed before in improvised altar. The bride wore an ivory gown, fashioned with long sleeves, and a scoop neckline. Her head piece was of banlon lace and she carried a white Bible with satin streamers.

Her sister, Miss Rosie Dillard, was maid of honor.

The groom is a graduate of Albert Harris High School, Martinsville and the bride was graduated from Geroge Washington Carver High School in Fieldale.

MISS MARY Odile Pannell, daughter of Mr. and Mrs. Edmond Hughes Pannell of Bassett, exchanged vows with Johnny Mack Herford, son of Mr. and Mrs. Samuel Henry Herford of Axton in a late afternoon ceremony officiated over by the Rev. Anderson.

The bride chose a street-length gown of Ivory Alencon lace and a headpiece of imported Chantilly lace. She carried a bouquet of white carnations.

Mrs. Patricia Carter was matron of honor and Larry Herford served as best man.

Alphonso Carter was usher.

The mother of the bride wore a dress of green foam mist with complementary hat and accessories. Mrs. Herford, mother of the groom, choose a nile and champagne ensemble.

Following the ceremony a reception was held at the home of the bride's parents. The three-tiered wedding cake was decorated in white and pink.

The bride graduated from George Washington Carver High School and is a student at Bluefield State College, Bluefield W. Va. Her husband was graduated from the same high school and is presently enrolled at Virginia State College, Petersburg.

A NUMBER of relatives and friends assembled Saturday evening to witness the marriage of Miss Linda Ann Robinson and David Gordon Carter.

The bride wore a white satin sheath featuring a white lace top with wrist length sleeves. Her shoulder length veil fell from a crown of pearls and she carried a white prayer book with white streamers.

Mrs. Shirly Lampkins was matron of honor. Bridesmaids were Miss Carolyn Brandon, Miss Patsy Brandon, and Mrs. Carolyn Giles of Axton. Miss Cynthia Robinson served as her sister's flower girl.

Norman Carter was best man.

Following the ceremony guests were entertained at a reception at the home of the bride's sister, Mrs. Naomi Robinson. Miss Ella M. Jones and Miss Mary Carter were co-hostesses and Mrs. Edna Robinson served the punch.

The newlweds are both graduates of Albert Harris High School, Martinsville. They will make their home in Martinsville where both are employed with the Sale Knitting Company.

Mrs. Moore wed to Walter Brown

WILMINGTON, Del — The beautiful Electra Arms, here, was the setting, Sunday, for the elegant wedding reception of Mr. and Mrs. Walter H. Brown.

Mrs. Brown, the former Mrs. Doris Mosely Moore, and daughter of Mrs. Herbert Mosley Sr., of Baltimore, and the late Mr. Mosley, and Mr. Brown, a contractor for the development of project homes, this city, had been married earlier by the Rev. Addison Pinkney of Ladover Hills, Md.

The bridegroom, formerly of Washington, D.C., is the son of the late Mrs. Raymond Hunt of Baltimore.

• • •

THE BRIDE, who wore a street-length dress of imported silk organza in champagne beige, trimmed in white Chantilly lace, and white accessories, was attended by her daughter, Mrs. Marilyn Armour. Mrs. Armour selected a dress of pale blue silk enorusted with seed pearls.

Mr. Brown had as best man, Charles Tilghman of Baltimore. Malcolm Moore, son of the bride, was usher.

THE RECEPTION, in the form of a wedding buffet, was preceded by cocktails and followed by dancing. A white and gold color scheme was followed throughout the affair.

Serving as hostesses were Mrs. Ivan Higgins of Baltimore, sister of the bride; and Mrs. Clarence Fair of Mt. Vernon, N.Y., sister of the bridegroom.

Mrs. Higgins was in yellow linen with matching accessories, and Mrs. Fair in beige lace. Mrs. Anne Wayne, of Baltimore, also a sister of the bride kept the guest book. Mrs. Mosley, the bride's mother, chose blue linen.

• • •

NEARLY 200 guests attended the reception.

Among them were members of Mrs. Brown's club, Baltimore Smart Set, including; Messrs. and Mesdames Mapp, William Pinderhughes, John Wood, E. V. Stokes, James Gilliam, and Joel Newton.

Also, Judge and Mrs. Robert Watts, Judge and Mrs. Harry Cole, Drs. and Mesdames Alan Forte, Simon Carter, Raymond Gray; and Col. and Mrs. Donovan Queen of Parkersburg, Pa.

Also attending were Dr. and Mrs. Herbert Mosley, brother and sister-in-law of the bride; Mrs. Elsie Carter, sister; Dr. and Mrs. Ivan Higgins, Ivan Higgins Jr., Mr. and Mrs. Thomas Williams, Dr. Raymond Hunt, step-father of the bridegroom; and Mrs. James Pain.

• • •

ALSO MESSRS. and Mesdames Roland Williams, Walter Edmonds, Royal Weaver; Dr. and Mrs. Lonnie Green and Thomas B. Frasier; Charles Johnson Mrs. Clara Armour and Herbert Brown, all of Baltimore.

Also Dr. and Mrs. Clarence Pair, Mrs. Frankie Armstrong, William Pair and William Johnson of Mt. Vernon, N.Y.; George Boldren of Cherry Hill, N.J.

Guests also included Mayor and Mrs. John E. Badiarz of Wilmington, Dudley Finch, executive director of Wilmington Housing, James Rossiter of Housing Commission, George Cunningham, secretary of Housing, Leon Weiner, Joseph De Sabarino, Marvin Christy and Henry Wienstien of Wilmington.

LAUREN BACALL, co-chairman of the 1968 annual Evening of Elegance planned for July 12 at the Boat Basin Rotunda in New York City, is shown with some of her committee, from left, Mrs. Lorraine Simpson, co-chairman; Vassal Thomas, host; and Mrs. Charles Rangel, co-chairman and wife of the State Assemblyman. The event has been given each year for a different charity including scholarships, the NAACP and the National Urban League. This year's beneficiary is the Fresh Air Fund. Mrs. Susan Wage is the other co-chairman of the event which is considered one of the highlights of the summer in New York City.

FAIREST OF THEM ALL—Charlene Booker, 21, a senior at Combs College of Music, Mt. Airy, who is majoring in voice and piano music education, won the title of "Miss Sepia of Pennsylvania" Sunday at Hotel Philadelphia. The beauties in her court are: Carolyn Alford, first runner up; Yvette Altice, second; Roslyn Hightower, third and Lorraine Brown, who came in fourth. The fairest of them all lives in Atlantic City.

Poro beauty culture group meets

Ruth Jackson, chairman of publicity, for the 21st National Meeting of the Poro Association reports that the event, which was held in mid-June at Columbus, Ohio, was a "huge success."

The convention began June 15 with the annual Mad Hatters program presented by Pi-omicron Rho Omega Sorority — named for the great Poro system of Beauty Culture which was founded in 1900 by the late Annie M. Malone in Love Joy, Ill.

Mrs. Jackson reports that Mrs. Arthelia Logan, general chairman and Mrs. Mattie Henson, president of the Columbus, Ohio chapter are to be congratulated for a very fine educational convention.

• • •

MRS. EARLINE GADSON, National clinic chairman of Washington, D.C. and Mrs. Etheline Alexander, co-chairman, Columbus, Ohio presented consultants and models.

Mary Hall of Detroit, Mich. was guest consultant. She gave an illustration of the total woman, listing four points that a beautician must look for in selecting the right style for the right lady.

They were: casual, conservative, high-fashion and eloquence.

• • •

MRS. ETHELINE ALEXANDER was selected woman of the year by the Greek letter sorority. She is a consultant to an Ohio State Board staff member.

Sunday, June 16, the delegates worshipped at Shiloh Baptist Church where the Rev. James W. Parrish is pastor. A memorial service in memory of founder, Mrs. Malone was held that evening.

Fifty American Beauty roses were placed in a vase by Mrs. Jackson and several assistants as fifty delegates dressed in white sang, with Mrs. Ruby B. Beard providing the medley.

Mrs. Etheline Alexander read the historical facts and Mrs. Elizabeth Webb of Atlanta, Ga. sang. Mr. and Mrs. Roland Moody relatives of Mrs. Malone, were present.

• • •

MRS. ARTHELA LOGAN was appointed chairman of the memorial service committee for 1969.

Mrs. Beard of Memphis, Tenn. is the group's new president and Mrs. E. Tucker of Columbus, Ohio, a graduate of Poro School is the 1968 Queen of National Poro.

More than 100 guests were in attendance at the annual banquet, under the direction of Mrs. Jessie Z. Bartlett, at The Christopher Inn.

• • •

STUDENTS CONTEST winners include: Sonya McKenney, Cincinnati, first prize; Gilbert Dillard, Columbus, second prize; and Barbara Richards, Cincinnati, third prize.

Silver trophy winners were: Frances Cobb, Columbus, first; Mamie Abernathy, Cincinnati, second; and Tercy Henderson, Washington, D.C., third.

Gold trophy winners: Michael Dawson, Columbus, first; Shirley Williams, Dayton, second; and Claudia Hale, Columbus.

MRS. HERBERT G. CHISSELL III

Baltimore couple wed in New York

Miss Linda Gandy Wyatt, daughter of Dr. and Mrs. Donald Wheeler Wyatt of Hastings-on-Hudson, N.Y. and Dar es Salaam, Tanzania, was married to Herbert Garland Chissell III, son of Dr. and Mrs. Chissell Jr. of Baltimore, Md.

The Rev. Samuel Gandy, Dean of the School of Religion of Howard University, performed the ceremony July 6 in the Penthouse West of the New York Hilton, where the reception was also held.

MISS EMMA LIVISAY of New York was maid of honor and the bride's other attendant was Miss Joan Levy of Hastings. Miss Barbara Ann Hale of Pittsburgh was flower girl for her cousin.

James H. Boyd Jr. of Norfolk, Va., was best man.

The bride, an alumna of the Masters School in Dobbs Ferry, will be graduated in February from Hood College, Frederick, Md. Her father is a vice president of the African-American Institute and director of the Institute's programs in East Africa.

MR. CHISSELL, a graduate of Morgan State College, Baltimore, teaches science in the Baltimore Public Schools.

Mrs. Chissell's grandparents are the late Mr. and Mrs. Thomas W. Wyatt of Baltimore and Mrs. M. Gandy and the late Dr. Gandy, former president of Virginia State College, Petersburg, Va.

Mr. Chissell's grandparents are Mrs. Chissell and the late Dr. Chissell of Baltimore and Mr. and Mrs. James F. McClellan of Nashville.

• • •

THE BRIDE wore a white linen full-length A-line gown with cotton lace sleeves and a nylon tulle veil attached to a lace cap. She carried gardenias and stephanotis. Her attendants also wore white linen, and carried red roses.

The couple will reside in Baltimore.

DOES AIR POLLUTION IRRITATE YOUR SKIN?

Dirt, grease, grime and other poisons in the air can raise havoc with skin and complexion. Delicate skin may suffer the worst, and even normally healthy skin can become irritated. Blemishes, blotches and blackheads may appear. Color, hue and appearance of complexion may change. Fragrant creamy white PALMER'S "SKIN SUCCESS" BLEACH CREAM is a medicated cream, containing the full official strength of ammoniated mercury recognized by the United States Pharmacopeia as a local inhibitory antiseptic. Its medical properties are generally recognized by the profession, and dermatologists often prescribe it. "SKIN SUCCESS" CREAM tones the shades of your skin, for fairer, clearer, natural looking loveliness. It fades freckles, removes that weather-beaten sun tanned look, aids in removing blackheads, smoothing large pores. Wouldn't you like to try PALMER'S "SKIN SUCCESS" BLEACH CREAM?

GET HEAD-TO-TOE PROTECTION with the deep-acting foamy medication of "SKIN SUCCESS" SOAP. It beauty bathes while it fights germs that often aggravate perspiration odors ... makes you sure you're nice to be near. PALMER'S "SKIN SUCCESS" SOAP.

Insist on the Blue & Gold package!

SAVE ANY DAY-EVERYDAY ... ALL ITEMS SOLD AT PANTRY PRIDE ARE ALWAYS LOW, LOW DISCOUNT PRICED

Pantry Pride DISCOUNT FOODS

ADVERTISED PRICES EFFECTIVE AT OUR MONDAWMIN PANTRY PRIDE ONLY

PRICES EFFECTIVE THRU SAT. JULY 13TH WE RESERVE THE RIGHT TO LIMIT QUANTITIES.

U.S.GOV'T. INSPECTED FRESH FRYERS OR BROILERS SPLIT OR CUT-UP lb. 33¢ Whole lb. 29¢

U.S. GOV'T. INSPECTED TURKEY PARTS: LEG QUARTERS lb. 29¢ WINGS lb. 27¢ NECK BACKS TAILS lb. 19¢ FRESH FROZEN BREASTS lb. 79¢

U.S.D.A. CHOICE CHUCK STEAKS: FIRST CUT lb. 36¢ CENTER CUT lb. 46¢ BONELESS lb. 69¢

FREE! FREE! 1-lb. CAN OF PANTRY PRIDE or MAXWELL HOUSE COFFEE WITH A $7.50 PURCHASE. LIMIT ONE COUPON PER SHOPPING FAMILY. VOID AFTER SAT. JULY 13TH

SLICED BACON ENDS GWALTNEY 4 LB. PKG. 99¢ QUARTERED CHICKEN U.S. GOV'T INSP. LEGS, OR BREAST LB. 37¢ FRESH PORK SH'D. ESSKAY PICNIC STYLE Whole LB. 39¢ Pork FEET or Neck BONES ESSKAY FRESH LB. 23¢

WATERMELONS FIERY RED RIPE Whole 78¢

TOMATOES FANCY FIRM SLICING CELLO CTN. 22¢ CUCUMBERS OR PEPPERS YOUR CHOICE EA. 8¢ LEMONS or LIMES YOUR CHOICE EA. 4¢ GRAPEFRUIT CALIF. WHITE SEEDLESS 6 IN BAG 58¢ SUMMER DRINKS LO-CAL Orange, Grape, Punch ½ GAL. 39¢

FRESH MILK HOMO. VIT. D ½ GAL. CTN. 54¢ BIG Z ALL FLAVORS MILK SHAKES 6 9½ OZ. CTN. $1.00 PANTRY PRIDE CREAM CHEESE 8 OZ. PKG. 25¢ PANTRY PRIDE SOUR CREAM PT. 47¢ FYNE SPREAD SOFT MARGARINE lb. 33¢

FRANKS PANTRY PRIDE All Meat lb. PKG. 57¢ ALL MEAT GOETZE'S FRANKS 12½ OZ. PKG. 88¢ PANTRY PRIDE LIVERWURST 8 OZ. 29¢ PANTRY PRIDE PORK ROLL 6 OZ. 39¢ GOETZE'S OR ESSKAY LARD 2 lbs. 29¢

SALT WATER AND FRESH WATER SEAFOOD VARIETIES

FRESH TROUT lb. 29¢ Fancy WHITE PERCH lb. 39¢ FANCY SHRIMP SMALL—SOLD ONLY IN 5 lb. BOX $2.89 lb. 59¢

DON'T BE FOOLED BY A FEW LOW PRICED SPECIALS...

CORNED BEEF WILSON 12-OZ. CAN 49¢ SAVE 10¢

SAVE 17¢ DRESSING FRENCHETT 1000 ISLAND 3 8 OZ. $1.00
SAVE 10¢ VIVA TOWELS PAPER PKG. 2 35¢
SAVE 20¢ TOMATO JUICE LIBBY 2 1 QT. 14 OZ. 59¢
SAVE 10¢ LEMON JUICE REALEMON QT. 49¢

BATHROOM TISSUE LAMBSDOWN 10 roll pack 66¢ SAVE 13¢

SAVE 19¢ LIGHT TUNA BREAST 'O CHICKEN 3 6½ OZ. CAN 85¢
SAVE 13¢ PAPER CUPS JOLLY PKG. 100 66¢
SAVE 11¢ HAWAIIAN PUNCH 3 46 OZ. 89¢
SAVE 10¢ LIBBY CORN CREAM GOLDEN 4 1 LB. 10 OZ. $1.00

CORN FLAKES KELLOGG'S 2 12-OZ. PKG. 49¢ SAVE 6¢

SAVE 50¢ MIXED VEG. COTTAGE 10 1 LB. $1.00
SAVE 17¢ HUNTS KETCHUP 4 14 OZ. 89¢
SAVE 4¢ TIDE GIANT DETERGENT 10¢ OFF 3 LB. 10 OZ. 56¢
SAVE 6¢ PORK 'n BEANS CAMPBELL'S 6 1 LB. 79¢

DEL MONTE DRINK PINEAPPLE GRAPEFRUIT 3 1-QT. 14-OZ. 79¢ SAVE 16¢

SAVE 16¢ PUDDINGS BOUNTY 4 1-LB. $1.00
SAVE 7¢ CRISCO SHORTENING 3-LB. CAN 79¢
SAVE 6¢ WESSON OIL 1-PT. 8-OZ. 49¢

PAPER PLATES FONDA ARISTOCRAT SWEETHEART PKG. 100 66¢ SAVE 13¢

SAVE 19¢ FRUIT DRINKS TIP TOP FROZEN 10 6-OZ. 89¢
SAVE 6¢ CREAM PIES MORTON FROZEN 4 14-OZ. 99¢
SAVE 14¢ SARA LEE CAKE FROZEN CHOC. 14-OZ. 65¢

Southland GREENS TURNIP COLLARD KALE 6 10-OZ. PKG. 79¢ SAVE 10¢

SAVE 20¢ FRENCH FRIES CHEF'S FROZEN 5-LB. BAG 69¢
SAVE 10¢ DINNERS MORTON 3-COURSE REG. 59¢
SAVE 30¢ BOIL'n BAGS BANQUET FROZEN 4 5-OZ. 89¢