VICTORY AT LAST — Colt flanker Willie Richardson hugs football as he scores touchdown to cap a dramatic come-from-behind 13 to 10 victory over the Green Bay Packers and break a Packer jinx which left Colts with the short end of a long and bitter rivalry.

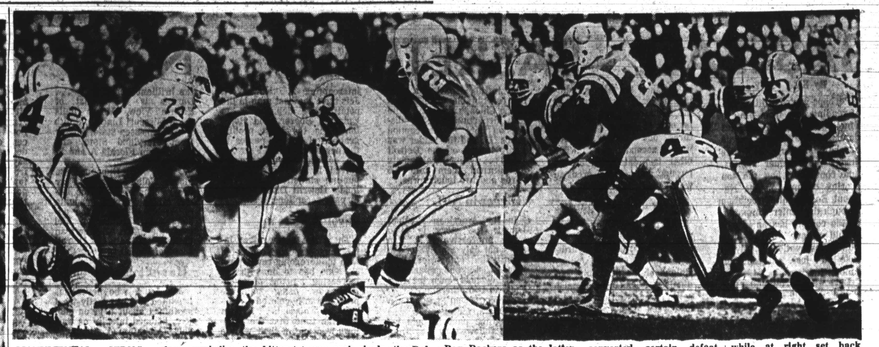

MONUMENTAL STRUGGLE — These sequence of plays symbolize the bitter and frustrating struggle between arch rivals, the Baltimore Colts and Green Bay Packers as the latter held the Hosses scoreless for the better part of four quarters until the heroics of John Unitas, Alex Hawkins, Willie Richardson, Rick Volk, and Lou Michaels converted certain defeat into a dramatic victory which left 60,000 Colt fans limp with excitement. At left Tony Lorick is on the verge of being sandwiched by two Green Bay tacklers while at right set back Lenny Moore is cut down after short gain.

Afro Sports

COLTS 13, PACKERS 10:

Roy: 'Tremendous game' Willie: 'My best ever'

By SAM LACY

The notes on the game were significant.

Throughout the first half, there are such items as "Hilton and Miller spill Wilson on draw; Pitts at right tackle, stopped plus three; Grabowski spun down by Hilton, minus four; Pitts on sweep right, no gain," etc.

All of which serve as indications that Green Bay, in her 13-10 loss to Baltimore Sunday, ran play after play at Roy Hilton, the seldom-used defensive left end of the Colts.

• • •

ALSO IN the notes are items revealing the apparent frustrations of Colt pass receivers in their efforts to connect with passes by quarterback John Unitas.

"Adderley knocks down pitch intended for Richardson; pass to Moore overthrown; Nitschke bats away ball as Mackey waits," etc.

ROY HILTON

It was an afternoon of defensive brilliance and offensive disappointment for both teams, for at least 50 of the 60 minutes of playing time.

• • •

THIS WAS the reason the Afro sought out Hilton and Willie Richardson for their reaction to the Colts first victory over the world champion Green Bay Packers in more than two years.

first victory over the world champion Green Bay Packers in more than two years.

Willie, who caught the game-winning pass from Unitas in the final seconds, regards it as "the best game I ever played."

Hilton, long in the shadow of starting ends Lou Michaels and Andy Stinchula, looked upon it as "a tremendous game which we simply refused to lose."

• • •

"SURE," said Richardson, "I've had games in which I caught more passes, but this one was the BIG one. This one was a game we had to win. To me, it's the greatest thrill pro football can bring.

"Johnny U was great," Richardson went on. "Hilton played a helluva game, so did Tony (Lorick). Without Lorick giving us that big running effort, and Lenny (Moore) turning in that superb blocking job for him, we'd be dead.

• • •

"THE (WINNING) pass to me at the end was a perfect strike by John. That guy never ceases to amaze us. He led me just right and gave me the ball down and away, where Herb Adderley couldn't reach it. We had run the same pattern earlier, but John overshot me.

"This time, he was right on the money and I was so happy to catch it clean. I threw it away." He did, too, right into the mezzanine boxes, the ball sailing in as though a quarterback was aiming at a water bucket.

"I played a little high school quarterback," Willie explained his deadly throw, "but not enough to make me any kind of passer. I'm sure it was just fate that made it go so straight. Frankly, I didn't see where it went and didn't care. All I wanted to see was an official with his arms stretched up in the air (the touchdown signal)."

• • •

HILTON, soft-spoken and more subdued in his jubilation, asserted: "It was a tremendous game. We simply refused to lose it.

"Of course, I know they ran an unusual number of plays to my side. But I expected it.

"That's the Packer way. They saw me there (at left end) instead of Michaels or Stinchula, so they were determined to test me. It didn't bother me too much. They figured to exploit my side as much as possible, especially after (Bob) Boyd got hurt and Charlie (Stukes) came in as cornerback.

"IT PUT two relatively inexperienced (as far as they were concerned) guys on their right. So, it wasn't hard to guess that they were going to give it to us.

"I'm just happy they weren't able to burn us. I was fortunate enough to get my man on several occasions, and on others to hold up the play long enough for somebody else to make the tackle.

"It all goes for teamwork, and that's what it takes when you make up your mind not to lose," Hilton concluded.

WILLIE RICHARDSON

Unbeaten 'kegee thumps Miles

TUSKEGEE INSTITUTE remained undefeated as the Golden Tigers defeated Miles College, 28-0, in a home coming game played before a record crowd here Saturday.

Leading the victory for Tuskegee was junior fullback Arthur Brown who scored two TDs early in the game.

Tuskegee's season record now is 6-0-1 and Miles College has a 3-2 record. Tuskegee is first in the B Division of the SIAC.

Ralph Jenkins had 137 yards rushing and 5 yards passing for 142 yards in total offense to lead both teams.

Jenkins now has 666 yards rushing in five games.

Knee surgery fells top AFL scorer, Boozer

NEW YORK (UPI) — Halfback Emerson Boozer of the New York Jets, the leading scorer in the American Football League, was taken to the hospital for special surgery in New York Sunday night for an operation on the torn ligaments in his right knee.

Boozer suffered the injury in the fourth quarter of the Jets' game with the Kansas City Chiefs in Kansas City Sunday and was taken to the hospital immediately after the team plane landed here.

• • •

THE OPERATION was performed by Dr. James A. Nicholas between 3 a.m. and 4 a.m. Monday morning.

It's expected that Boozer will be sidelined for the rest of the season. Boozer had scored 43 touchdowns; 10 by running and also was the Jets' leading rusher when he was injured.

Murray's HAIR POMADE
Keeps Hair Neat and Well-Groomed All Day
New, Improved MURRAY'S Hair Dressing Pomade works wonders on kinky, hard-to-manage hair. Applied in the morning, hair keeps that "just combed" look all day. Satisfaction MURRAY'S too. On sale at drug and cosmetic counters everywhere.
LARGE SIZE 50¢ SMALL SIZE 25¢
MURRAY'S SUPERIOR PRODUCTS CO. 436 Charlotte Detroit, Mich. 48201

our 1967 sports model.

Meet the Old Crow Traveler. The new tuckaway fifth that goes wherever you go. Inside you'll find the same mellow, smooth Bourbon that's in the familiar round bottle. And the same famous quality that has made Old Crow America's most popular Bourbon. Going places? Pack the Traveler...the tuckaway fifth that packs as flat as your shirt.

$4.75 4/5 Qt. Traveler

Old Crow Traveler for people going places.

Popular round fifth available as usual. $4.75 4/5 Qt.

KENTUCKY STRAIGHT BOURBON WHISKEY 86 PROOF. DISTILLED AND BOTTLED BY THE FAMOUS OLD CROW DISTILLERY CO., FRANKFORT, KY.

AUTO INSURANCE
AS LOW AS
$145.00 Year STRAIGHT LIABILITY
$176.00 Year SR 22
MUCH LOWER RATES IF YOU LIVE IN THE COUNTY
EASY PAYMENT PLAN
ALLAN GIVNER INSURANCE AGENCY, Inc.
452 E. 28th ST. Cor. Greenmount
Phone NOW — BE. 5-2456

NOW IS THE TIME TO CHECK YOUR TRANSMISSION
WINTER IS HERE—DRIVING WILL BE DIFFICULT
REST Automatic Transmission SERVICE
Now Is The Time To Have Your Automatic Transmission Checked. Rear & Linkage Adjusted ... $1.95 All Cars. Seals Replaced—Ford, Chev., Plym. $29.95
LI. 2-2634
4010 Keswick Road
Daily 8 A.M. to 5:30 P.M. Sat. 8 to 2

FOOTBALL
MORGAN STATE COLLEGE Bears
NATIONAL CHAMPIONS
VS.
NORFOLK STATE COLLEGE Spartans
Kickoff 1:30 P.M.
HUGHES STADIUM
Morgan Campus
SAT., NOV. 11th
Gen. Admission - $2.00
Students - $1.00
TICKET BOOTH OPEN 11:00 A.M.
FINAL HOME GAME
VA. STATE TROJANS SATURDAY, NOV. 18

Chesapeake Cadillac
ANNUAL FALL FESTIVAL USED CAR SALE NOW GOING ON SAVINGS TO $700
The Chesapeake Cadillac Co.
(Authorized Factory Dealer)
2 LOCATIONS
242 W. 29th St. LARGE INDOOR SHOWROOM
TU. 9-6000 HO. 7-1130
Charles & 24th Sts. Next To New Car Location
HO. 7-4262 HO. 7-1130
Open Evenings 'Til 9 P.M.

SHIFTING FORTUNE — The progress of a "Sunday Afternoon on 33rd St." is etched on the faces of Colt fans. At left chilly weather and a determined band of Packers gave them little cause to rejoice. In center spirits and arms began to soar as Colts scored first touchdown with less than four minutes left in the broke loose, right, when broke losse, right, when John Unitas tossed winning TD to Willie Richardson.

Swiss or American???
any cheese tastes better on Delicatessen Rye
baked by Schmidt Blue Ribbon

Franklin Uniform Co.
235 PARK AVE. MU. 5-7222
"THE SOUTH'S LARGEST UNIFORM HOUSE"
MEN'S and WOMEN'S
Choir Robes
SPECIAL
Many Colors and Fabrics in Stock
$9.99 AND UP
We have a complete line of assorted church robes and accessories. Ask for catalogue and prices.
SPECIAL QUANTITY DISCOUNTS! TO CHURCHES & INSTITUTIONS!

Blair's Thanksgiving Perm Special
Miss Evelyn Datcher wears one of our perms and haircut given by Ann Blair.
Our Thanksgiving Perm Special
Starts November 3rd Through Nov. 18th.
Price $10.50
• Ultra Sheen • French • Hair Straight
• Wella • Lontay • Helene Curtis
• Caryl Richards
— Operators —
MARY DANIELS SHARON THOMAS JACQUELINE BROWN
ANN BLAIR — Owner-Manager
1355 W. NORTH AVE.
Call 523-6888 For Appointment
Salon Open Tuesday through Saturday
Thurs. - Fri. - Sat. - Open 7 A.M.

NOTICE
MRS. RUTH FISHER, FORMER MANAGER
OF COPELAND'S BEAUTY SALON
IS NOW MANAGER OF
KENNEY'S BEAUTY SALON
3403½ CLIFTON AVE. — 566-1660
OPERATORS WANTED
All Former Customers Invited.

WEEK IN SPORTS

BASKETBALL

AMONG THE PROS.

NBA PERFORMANCE

Player/Club	G	Pts.	Avg.
Thurmond, SF	10	229	22.9
Boozer, Chi	8	196	24.5
Caldwell, St. L	9	194	21.6
Robertson, Cin	7	190	27.1
Beaty, St. L	9	190	21.1
Wilkens, St. L	9	176	19.6
Baylor, LA	7	175	25.0
Greer, Phil	6	161	26.8
Hazzard, Sea	7	156	22.3
Reed, N.Y.	6	152	25.3
Hairston, Cin	7	149	21.3
Bing, Det	6	146	24.3
J. Green, S.D.	8	141	17.6
Bridges, St. L	9	129	14.3
Barrett, NY	6	123	20.5
Monroe, Bal	6	119	19.8
S. Jones, Bos.	5	109	21.8
Scott, Bal	6	108	18.0
Nelson, St. L	9	107	11.9
Hawkins, LA	7	96	13.7
E. Ellis, Balto	6	93	15.5
L. Walker, Phil	6	89	14.8
Chamberlain, Phil	6	89	11.2
Trevivani, Det.	6	88	14.7
Rodgers, Cin	10	88	8.8
Washington, Chi	8	87	10.9
Haskins, Chi	8	82	10.3
C. Russell, NY	6	75	12.5
Delaney, N.Y	6	73	12.2
Johnson, Det.	6	73	12.2
W. Jones, Phil.	6	67	11.2
J. Walker, Det.	6	65	10.8
Sanders, Bos	6	60	10.0
Love, Cinn.	8	60	7.5
R. Russell, Bos.	7	54	7.7
Barnett, S.D.	7	55	7.9
Wilson, Sea	7	47	6.7
Barnes, LA	7	45	6.4
Crawford, S.D.	5	44	8.8
Robinson, Chi	7	42	6.0
Wesley, Cin.	6	41	6.8
Jackson, Phil	6	41	6.8
Harding, Chi	5	37	7.4
Attles, SF	5	37	7.4
Strawder, Det	6	30	5.0
R. Jones, S.D.	7	29	4.1
J. Ellis, SF	5	28	5.6
Embry, Bos	6	21	3.5
Barrhill, S.D.	6	18	3.0
Miles, Det.	5	16	3.2
Dove, Det.	5	16	3.2
Bryant, NY	5	10	2.0
Thacker, Bos	5	9	1.8
Manning, Bal			

NBA SCHEDULE

Tuesday
Boston at Cincinnati
St. Louis at Chicago
Philadelphia at San Diego
Seattle at San Francisco

Wednesday
Cincinnati at Baltimore
New York at Detroit
Philadelphia at San Diego
Seattle at St. Louis

Thursday
*Seattle vs. Detroit at N.Y.
*Cincinnati at New York
Boston at Chicago

Friday
Baltimore at Boston
St. Louis at Detroit
Philadelphia at San Francisco

Saturday
Seattle at Baltimore
San Diego at Cincinnati
Boston at New York
Philadelphia at Los Angeles
San Francisco at St. Louis

Sunday
Chicago at Los Angeles
San Diego at St. Louis
(*Denotes 4-team doubleheader)

BOXING

LAST WEEK'S RESULTS
By United Press International

PHILADELPHIA — Gypsy Joe Harris, 187, Philadelphia, outpointed Irish Bob Cassidy, 158, Levittown, N.Y.

PARIS — Marcel Cerdan Jr., 144, France, outpointed Ted Whitehead, 146, Boston, (10).

PORTLAND, Maine — Mel Collins, 197, Trenton, N.J., outpointed Joe Denucci, 185, Newton Mass., (10).

Gene Herrick, 190, Saco, Maine, knocked out Jim Kinnard, 147, New York (11).

MIAMI BEACH — Tony Vestal, 204, Miami, Fla., outpointed Billy Tiger, 185½, Miami, Fla. (10).

FUKUNOMIYA, Japan — Masashi Nakano, 148, Japan, stopped Kim Ji Won, Korea, (1) (Retains Oriental welterweight title).

LOS ANGELES — Jerry Quarry, 183, Bellflower, Calif., outpointed Floyd Patterson, 193, Marlboro, N.Y. (12).

PANAMA CITY — Ismael Laguna, 183, Panama, outpointed Percy Armstead, 186, Los Angeles (10).

MANILA — Alfredo Romeya, 128, Japan, outpointed Gabriel (Flash) Elorde, 130, Philippines (10).

LAS VEGAS, Nev. — Tony Valenti, 153, Bedford, Mass., knocked out Thurman Durden, 150, Los Angeles (9).

FOOTBALL

IN HIGH SCHOOL

BALTIMORE STANDINGS

MSA Division "A"

Edmondson	4	0	0
City	4	0	0
Calvert Hall	3	1	0
Poly	3	2	0
Douglass	1	4	0
Loyola	1	4	0
Mt. St. Joe	1	4	0
Patterson	1	5	0

MSA Division "B"

Gilman	6	0	0
Gibbons	5	1	0
McDonogh	4	2	0
Forest Park	3	3	0
Southern	3	3	1
Carver	2	4	0
Curley	1	4	1
Dunbar	1	5	0

MSA Division "C"

Northern	4	0	0
Mervo	2	1	1
Severn	2	2	0
St. Paul's	2	3	0
John Carroll	1	3	1
Northwestern	0	4	0

BALTIMORE RESULTS

Edmondson 40, Patterson 24
Carver 36, Curley 0
City 30, Douglass 6
Gibbons 16, Forest Park 13
McDonogh 20, Southern 13
Gilman 41, Dunbar 8
Mervo 18, St. Paul's 8

BALTIMORE SCHEDULE

Friday
Dunbar vs. Carver, Kirk Field

Friday
Southern vs. Forest Park, Kirk Field
Patterson at Douglass
Poly at Edmondson
Northern at Northwestern
John Carroll at Mervo

Saturday
City vs. Calvert Hall, Kirk Field

ON COLLEGE FRONT

CIAA STANDINGS
(Unofficial)

	W	L	T
Morgan State	4	0	0
Johnson C. Smith	3	0	
Maryland State	4	1	
Virginia State	4	1	1
Elizabeth City	3	2	0
Hampton Inst.	3	3	0
Norfolk State	3	3	0
Virginian Union	3	3	0
Winston-Salem	3	3	0
Delaware State	2	2	0
Livingstone	2	2	0
Howard Univ.	3	0	0
A and T State	1	3	1
Fayetteville	1	3	1
N.C. College	1	3	1
St. Paul's	0	2	1
Shaw Univ.	0	3	1

RESULTS LAST WEEK

Morgan 28, Hampton 13
S. Conn. 36, Maryland State 7
Howard 20, Livingstone 13
Delaware 13, Elizabeth City 12
Norfolk 31, Virginia State 7
Va. Union 27, Shaw 0
J. C. Smith 24, N.C. College 18
Winston-Salem 38, St. Paul's 13
Baltimore J.C. 55, Potomac 20
Fla. A and M 43, A and T 6
Alabama State 12, Albany 6
Tuskegee 28, Miles 0
Fort Valley 6, Savannah 6
Prairie View 25, Allen 23
Alcorn 34, Miss. Valley 0
Texas Lutheran 82, Paul Quinn 6
Grambling 39, Arkansas 13
Langston 26, N.W. Oklahoma 6

CIAA SCHEDULE

Saturday
Norfolk State at Morgan
Morehouse at Howard
Tuskegee at Hampton (H)
Maryland at Delaware State
A and T at Virginia State
Va. Union at N.C. College
Frostburg at St. Paul's (H)
Johnson C. Smith at Fayetteville (H)
Livingstone at Elizabeth City
Winston-Salem at Shaw

OTHER SCHEDULES

Saturday
Dean J. C. at Balto. J.C. (H)
Albany State at Savannah (H)
Fairmont at Central State
Lane at Knoxville
Fort Valley at Fisk
Southern at Fla. A and M (N)
Bishop at Jackson State
Wiley at Grambling

AMONG THE PROS.

NFL STANDINGS

COASTAL DIVISION

	W	L	T
Baltimore	6	1	0
Los Angeles	5	1	
San Francisco	4	2	
Atlanta	3	4	

CENTURY DIVISION

St. Louis	5	3	
Cleveland	5	3	
New York	4	4	
Pittsburgh	3	4	

CAPITOL DIVISION

Dallas	6	2	0
Philadelphia	4	4	
Washington	4	4	
New Orleans	3	7	

CENTRAL DIVISION

Green Bay	5	2	
Detroit	3	4	
Chicago	3	5	
Minnesota	2	5	

NFL RESULTS

Chicago 27, Detroit 13
Cleveland 34, Pittsburgh 14
St. Louis 37, Washington 31
Baltimore 13, Green Bay 10
Dallas 37, Atlanta 7
Minnesota 27, New York 24
Los Angeles 34, San Francisco 7
New Orleans 31, Philadelphia 24

AFL STANDINGS

EASTERN DIVISION

	W	L	T
New York	5	2	
Houston	5	2	
Boston	3	3	
Buffalo	2	5	
Miami	1	6	

WESTERN DIVISION

Oakland	7	1	
San Diego	5	3	
Kansas City	3	4	
Denver	1	6	

AFL RESULTS

Boston 18, Houston 7
Buffalo 35, Miami 13
Kansas City 42, New York 18
Oakland 31, Denver 17

NFL SCHEDULE

Sunday
Baltimore at Atlanta
San Francisco at Washington
Philadelphia at Los Angeles
Cleveland vs. Green Bay, Milwaukee
Dallas at New Orleans
Detroit at Minnesota
Pittsburgh at St. Louis
New York at Chicago

AFL SCHEDULE

Sunday
Buffalo at New York
Kansas City at Boston
Miami at San Diego
Houston at Denver

ATLANTIC COAST SCHEDULE

Saturday
Westchester at Virginia
Lowell at Waterbury
Wilmington at Harrisburg

HOCKEY

AMONG THE PROS.

AHL SCHEDULE

Tuesday
Cleveland at Baltimore
Rochester at Quebec
Buffalo at Vancouver

Wednesday
Springfield at Hershey
Rochester at Providence

Friday
Springfield at Baltimore
Buffalo at Rochester

Saturday
Baltimore at Hershey
Providence at Cleveland
Buffalo at Springfield

Sunday
Baltimore at Providence
Hershey at Buffalo
Springfield at Quebec
Cleveland at Rochester

SOCCER

IN HIGH SCHOOL

BALTIMORE RESULTS

Mt. St. Joe 4, Edmondson 2
Northwestern 5, City 3
Patterson 4, Mervo 0
Northern 2, Calvert Hall 0
Poly 2, Southern 1

BALTIMORE SCHEDULE

Tuesday
Mt. St. Joe at Northwestern
Southern vs. Calvert Hall, Latrobe Pk.

Friday
Edmondson at City
Patterson at Poly
Southern vs. Northern, Latrobe Pk.
Northwestern at Curley
Mervo at Calvert Hall

ON COLLEGE FRONT

SCHEDULE THIS WEEK

Saturday
Lincoln at Morgan State

TELEVISION

SCHEDULE THIS WEEK

Saturday
Princeton at Harvard, NCAA football
Washington International (horse race)

Sunday
Baltimore at Atlanta, NFL
Green Bay vs. Cleveland, NFL
Buffalo at New York, AFL

Afro Sports

Chick Webb indoor swimming program

The Chick Webb Recreation Center, 623 N. Eden St., 1967-68 swimming scheduled was announced this week by the director-Donald Faulkner.

All girls must wear swim caps and everyone must bring a clean dry towel.

No pants will be allowed in the pool and everyone must walk, not run, while in the swimming area, are among the rules listed by James Parker, instructor.

Swimmers are divided into these groups:

Midgets, ages 9 to 12; Junior, 13-16; Seniors, 17-21 and adults, 21 and up. For information call 276-3790.

THE SCHEDULE:

Monday, Midgets 3:30 to 4:30 p.m.; Juniors, 4:45 to 5:45 p.m.; Boy and Girl Scouts, 7 to 8:30 p.m.

Tuesdays, VISTA, 4:45 to 5:45 p.m. and 7 to 9:45 p.m.

Wednesdays: Midgets, 3:30 to 4:30 p.m.; Juniors, 4:45 to 5:45 p.m.; adults, 7 to 9:45 p.m.

Thursday: Midgets 3:30 to 4:30 p.m.; Juniors, 4:45 to 5:45 p.m.; seniors and adults, 7 to 9:45 p.m.

Fridays, P.S. 305, 9:30 to 11 a.m.; Midgets, 3:30 to 4:30 p.m.; Family Night and senior co-ed swim, 7 to 9:45 p.m.

Soph fullback leads Smith to 4th straight

CHARLOTTE, N.C. — Sophomore Thaddeus Jones, a bruising fullback with deceptive speed, ran for 178 yards and two scores here Saturday to lead Johnson C. Smith to an exciting 24-18 CIAA triumph over North Carolina College.

Jones, a 205-pound native of Camden, N.J. upped his rushing totals to a net of 650 yards with 87 carries in six games to date.

It was Smith's fourth straight win.

A MEMORIAL Stadium crowd of more than 8,000 watched happily as the Herd went out in front with 16 points in the first period. However, after giving the home forces several uneasy moments in the second stanza, the Eagles put their dangerous passing game in operation and outscored the locals, 18-8 in the final half.

Jones gave the largest homecoming football crowd in Smith history something to cheer about when he plunged one yard early in the first quarter to complete a 42-yard drive.

HE GAVE the Bull enthusiasts another happy moment when he rambled up the middle 65 yards with a fullback blind the next time Smith received the ball. Parker again kicked the point.

NCC stormed back with quarterback Herman Mathews throwing 34 yards to Gilbert Smith and 96 yards to end Julian Martin for a pair of scores in the final period.

Alley-Oop League bowling standings

HOW TEAMS STAND

	W	L	Pinfalls
No. 2	22	2	10637
No. 4	13	11	9833
No. 3	13	11	9613
No. 1	10	14	9497
No. 6	9	15	9415
No. 5	6	18	9234

INDIVIDUAL LEADERS

Men

S. Fore	106.8
J. Taylor	104.3
J. Smith	101.6
J. Lilly	101.3
W. Austin	101.0

Women

I. Young	103.9
T. Davis	100.5
M. Thornton	97.7
F. Rivers	93.4
E. Campbell	91.3

HIGH SET LEADERS

Men

J. Taylor	377
S. Ford	371
W. Austin	335

Women

T. Davis	340
M. Thornton	328
A. Smith	306

HIGH GAME LEADERS

Men

S. Ford	143
J. Lilly	140
J. Taylor	139

THE PLANNED PARENTHOOD ASSOCIATION OF MARYLAND, INC.
JOHNS HOPKINS SCHOOL OF HYGIENE AND PUBLIC HEALTH
MARYLAND STATE DEPARTMENT OF HEALTH
and the
DEPARTMENT OF MEDICAL EDUCATION of PROVIDENT HOSPITAL
Present
"FAMILY PLANNING TODAY"
NOVEMBER 9, 1967
12:30 to 3:30 P.M.
Luncheon 12:30 p.m. Provident Hospital Annex Program 1 to 3:30 p.m.
"The Physician in Family Planning"
CLAUDE D. HILL, M.D. — Obstetrician—Gynecologist; Chief Obstetrician, Provident Hospital.
"Oral Contraceptives"
IRVIN M. CUSHNER, M.D.—Assistant Professor, Gynecology and Obstetrics, Johns Hopkins University School of Medicine;
"The Intrauterine Devices"
HUGH D. DAVIS, M.D. — Assistant Professor of Gynecology, Johns Hopkins University School of Medicine;
"The Sexually Active Teenager"
LOUIS L. RANDALL, M.D. — Staff physician at University of Maryland and Sinai Hospitals;
PHYSICIANS, SOCIAL WORKERS
Nurses and Nursing Students Welcome
No Reservations Necessary
JAMES D. CARR, M.D.
Director of Medical Education
Provident Hospital

BILL SIMMONS Comes To Baltimore
in a
FALL HAIR EXTRAVAGANZA & COMPETITION
Sponsored by Zeta Chapter of the Theta Nu Sigma National Sorority
FASHION SHOW & COCKTAIL SIP
WILSON'S HALL
North & Penna. Aves.
SUNDAY, NOVEMBER 12, 1967 5 to 9 P.M.
PREPARED AND CREATIVE HAIRSTYLES
$5.00 For Prepared $7.00 For Creative
$10.00 For Both
Subscription $3.50
Sorors Betty Brown & Lillian Spears — Chm.
MONDAY, NOVEMBER 13TH
9 A.M. to 5 P.M.
EDUCATIONAL CLINIC
with BILL SIMMONS — Artist
Haircutting — Styling — Perms
Physical Fitness — Coloring and Clairol Makeup.
Free consultation by Mrs. Grace Chambers Johnson.
Luncheon 1 P.M. Door Prizes
Subscription $5.00 At Door
Lydia Starks — Basileus

Special Tablet Lowers
BABY'S FEVER
A specially formulated pill, HUMPHREYS No. 1 to lower baby's fever is now available in a money-saving combination package with HUMPHREYS No. 3 pill to relieve teething pain and wakefulness in infants. Why rely on dangerous aspirin when you can obtain quick relief for your baby with these safe homeopathic medicines that have been used successfully for over 100 years. Get HUMPHREYS No. 1 and HUMPHREYS No. 3. At your local drug store.
FREE! DR. HUMPHREY'S FIRST AID MANUAL
This 96 page manual is crammed with helpful information while illness strikes. Covers forty different ailments, tells how they may be relieved at home with or without medication.
Every home should have this Humphreys' Information Manual and First Aid Guide — keep it in your medicine chest or carry it with you. Get your free copy today!
HUMPHREY'S MEDICINE CO.
63 Meadow Road
Rutherford, New Jersey
Gentlemen:
Please mail me the above mentioned Dr. Humphrey's 96 page manual. I enclose 10¢ to cover mailing and handling.
NAME .....
STREET .....
CITY ..... STATE .....
AF

When coughs from colds fog up your voice, Kerr's Kell-A-Kough should be first choice. Go buy in haste, no time to waste, It's good despite that nasty taste.
KERR'S Kell-A-Kough
59c at Drug Stores EVERYWHERE
IN USE 40 YEARS

Pierced Earrings
JOIN OUR 14kt. CLUB
"BUY 5 Pr. And Get The 6th Pair FREE."
JACK'S UPTOWN JEWELERS
5112 Park Heights Ave.
FO. 7-6550
Open Mon., Thur., Fri., Till 9 P.M.

ONE CALL DOES IT ALL
Phone SR. 6-5274
Complete Floral Service
The Orchid Shoppe
1304 E. Monument St.
No Affiliated With Any Other Florist

NOTICE
On and after NOV. 3rd, 1967, MRS. EDNA KENNEY will be at her shop 3810 LIBERTY HEIGHTS Ave. To give "Scientific Treatments For Hair And Scalp." 9:30 A.M. To 9 P.M., Tuesdays and Wednesdays and 9:30 A.M. To 9 P.M. Thursdays, Fridays, and Saturdays Phone 542-5696. OPERATORS WANTED.

Just a taste is all we ask ...it's all we've ever needed.
WHY?
Because this is the most expensively made* Bourbon in Kentucky... and probably in the world.
We offer the rare mellowness of our new 86.8 proof OLD FITZGERALD Prime Straight or the famous flavor of our original Bottled in Bond. All we ask is that one taste. (Wouldn't you if your Bourbon was the most expensively made?)
Your Key to Hospitality
*Source: Kentucky Distilling Records
STITZEL-WELLER, America's Oldest Family Distillery • Established Louisville, Ky. 1849 • 86.8 & 100 Proof Straight Bourbon Whiskey