—Woman Power

(Continued from Page 1)

350 members and guests of Woman Power Mrs. Elizabeth Murphy Moss, AFRO vice president-treasurer, urged the women to "get involved." Repeat their 1958 performance when they did a yeoman job of "educating voters and getting out the vote," she said.

"As it did in 1958, Woman Power can help direct voters in the very crucial Second District.

Unless there is election of the three colored candidates who are on the unity ticket, our City Council will again be ineffective when it comes to passage of meaningful legislation for the total community.

"Today, I challenge Woman Power to use its efforts — conduct a campaign as it did in 1958 — to educate voters in the Second District, show them how to pull down the levers, supply them with the facts about all candidates and see to it that they get out and go to the polls on Nov. 7."

INCUMBENT — FOURTH

THE BALTIMORE AFRO-AMERICAN
(Registered U. S. Patent Office)
Circulation audited by Audit Bureau of Circulations (ABC).
Published every Tuesday and Saturday by the AFRO-AMERICAN with the Baltimore offices at 628 N. Eutaw Street, Baltimore 1, Md., MUlberry 5-5015.
Second class postage paid at Baltimore, Md.

IN MEMORIAM
DR. CARL MURPHY, Publisher — 1889-1967.

John H. Murphy, 3rd, President; Elizabeth M. Moss, Vice President and Treasurer; Mae R. Mallory, Secretary; Cliff MacKay, Editor in Chief; Moses J. Newson, Assistant Managing Editor.
A CHAMPION OF CIVIC WELFARE AND THE SQUARE DEAL
National Advertising
Inc. 310 Madison Avenue New York 17, New York.
Amalgamated Publishers Affiliated Newspapers
Baltimore AFRO-AMERICAN, 628 N. Eutaw St., MUlberry 5-6015.
Washington AFRO-AMERICAN, 1800 11th St., NW — DExtur 2-0080.
Richmond AFRO-AMERICAN, 201 E. Clay St., Milton 3-7112.
New Jersey AFRO-AMERICAN, 180 Clinton Ave. — Bigelow 8-3636.
Three years, $14.00; two years, $11.00; one year, $7.25; six months, $4.00.

86 Proof
EGG-NOG IN A MIXED DRINK?
Why not? You use rum, brandy, and whiskey ... so why not egg nog? Especially if it's Overbrook Egg Nog! GREAT ... with most any soft drink!
Overbrook EGG NOG
RUM, BRANDY, or blended WHISKEY are already in it!
AVAILABLE AT ALL LIQUOR STORES
The Overbrook Egg Nog Corp., Baltimore, Md.

DOWNTOWN • NORTHWOOD • EDMONDSON • REISTERSTOWN RD.
The Hecht Co.
THRIFT CENTERS
SALE OF SALES

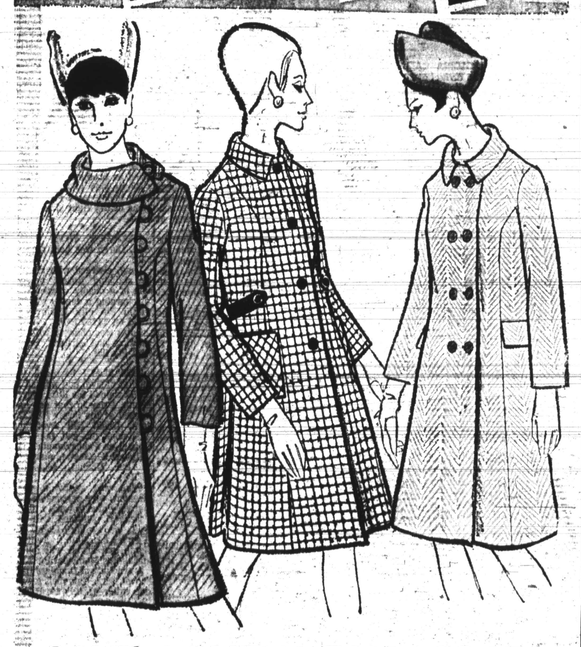

SALE! LOVELY FALL COATS
$28
COLORS: • GOLD • BLUE • NAVY • KELLY • BERRY • CELERY • BLACK • BROWN • CAMEL • WHITE • PLUM
FASHIONS: • FINE SHOWROOM SAMPLES • FINE SALESMEN'S SAMPLES • SPECIAL PURCHASES • MANY ONE OF A KIND
FABRICS: • NOVELTIES • BOUCLES • FORSTMANNS • SOLIDS • CHECKS • PLAIDS • WOOL OR WOOL-AND-NYLON BLENDS
SIZES FOR PETITES 6 TO 16
SIZES FOR MISSES 6 TO 18
SIZES FOR WOMEN 14½ TO 24½

100 VOTES 100
MY FAVORITE MINISTER CONTEST

I CAST MY VOTE FOR:

MINISTER.....

CHURCH.....

ADDRESS.....

AS MY FAVORITE MINISTER
CLIP THIS VOTE AND SEND OR BRING TO
THE AFRO-AMERICAN NEWSPAPERS
628 N. EUTAW ST. 21201

Ministers In AFRO Contest

REV. JAMES BAILEY St. Marks Church of God	100
REV. MARION BASCOM Douglas Memorial	200
REV. GEORGE W. BAYNARD Shiloh C. C. Church	500
REV. BURROUGHS Fountain Baptist	100
REV. WILLIAM E. BROWN Mt. Winans Methodist	200
REV. LEO K. CEASER Mt. Olive Freewill Baptist	200
REV. ERNEST CLARK Ames Methodist	200
REV. JOHN H. CLARK First Baptist Church of Cherry Hill	200
REV. WILLARD CLAYTON Macedonia Baptist	200
REV. CLINTON COLEMON Pennsylvania A.M.E. Zion	200
REV. HAROLD CARTER New Mt. Shiloh Baptist	100
REV. REGINALD DANIELS Presbyterian Madison Ave.	200
REV. JAMES A. EVERETT New Shiloh Baptist	100
REV. VERNON DOBSON Union Baptist	200
REV. THOMAS FRASER III Walbrook Trinity	100
ELDER CONWAY GREEN Christian Community	100
REV. J. LLOYD GARRISON John Wesley Methodist	700
REV. ALBERT HAMMOND St. James Methodist	100
REV. WALTER HEYNE St. Matthews Lutheran	100
REV. ALBERT HOLBROOK Wilson Park C. C. Church	200
REV. P. E. JOHNSON Friendship Baptist	200
REV. Y. A. KELLY Cherry Hill Methodist	100
REV. I. LOGAN KEARSE Cornerstone Baptist	400
REV. MATTHEW MARCUS Little Ark Baptist	100
REV. EDWARD McGOWAN Union Memorial Methodist	200
REV. BAXTER M. MATTHEWS Union Baptist	100
REV. R. T. NEWBOLD, JR. Grace Presbyterian	200
REV. OLIN MOYD Mt. Lebonan Baptist	500
REV. LOVELL PARHAM Eastern Methodist	100
REV. WALTER PAIGE Faith Baptist	300
REV. F. OLIVER PAGE Gethsemane Baptist	200
REV. ARTHUR J. PAYNE Enon Baptist	200
REV. W. W. PAYNE Wayland Baptist	400
REV. ROBERT M. POWELL Holy Trinity Episcopal	100
REV. J. W. ROBINSON First Abyssinia Baptist	200
REV. FORREST STITH Sharp Street Methodist	200
REV. L. SWINSON New Metropolitan Baptist	400
REV. JAMES E. THOMAS Enon Baptist	200
REV. W. H. THOMPSON Whitestone Baptist	100
REV. J. T. WHITLEY Holy Church of Power	200
REV. FRANK WILLIAMS Metropolitan Methodist	400
REV. ROSCOE C. WILLIAMS Orchard St. Methodist	2,100
REV. R. MOSES WILLIAMS Zion Baptist	200
REV. ISAAC L. WILLIAMS Mt. Pleasant Baptist	100
REV. DONOLD O. WILSON St. James Episcopal	100
TOTAL	11,500

Ala. police facing trial

MONTGOMERY, Ala. (UPI) — Civil rights workers from Prattville, Ala., testified Friday about 30 persons were surrounded by police and gunfire for three to four hours during trouble in June when Stokely Carmichael was arrested, but did not return the fire.

Prattville law enforcement officers were scheduled to begin testimony Monday in the double barreled case in which two civil rights workers seek an injunction against discrimination by police and police seek an injunction against civil rights workers causing violence.

The trial, being heard by U.S. District Judge Frank M. Johnson, was expected to last one more day.

The two civil rights workers, Dan Houser and Sallie Hadnott, testified some 30 persons crowded into Houser's home when they heard shots in the area.

* * *

MRS. HADNOTT SAID about 150 persons had gathered in front of Houser's home after Carmichael's arrest and were singing freedom songs when they heard the gunfire.

Police charge several patrol cars were shot at from the ghetto section. Later a shotgun blast injured two white officers and a dog handler. Police said the shot came from Houser's house.

Mrs. Hadnott said no one in the house fired a shot, and hinted a gun later found by police in the house had been planted. She said police "claimed" to have found the gun in the house, and she doubted it was Houser's.

THE PRATTVILLE police and sheriff's departments added Carmichael, the student non-violent coordinating committee and its chairman H. Rap Brown, and the Autauga County Improvement Association, which Houser heads, as defendants in their suit.

However, Carmichael was dropped because he is out of the country.

Mrs. Hadnott said the seige of Houser's house ended when Sheriff Phillips Woods called Houser on the telephone and asked him to give up.

Houser testified he was turned over to the police by Woods and was beaten both in the police car and in the station house.

He said he suffered a fractured skull, a broken nose and an eye injury. Houser has a separate $100,000 damage suit pending against the police.

Police prope A&T shooting

GREENSBORO, N. C.— Police here are investigating the shooting of a 17-year-old youth near the gymnasium of A and T State University last weekend.

Police said Tylue Rhone, who was not a student at the college, was found about 15 to 20 feet from the west door of the Charles Moore Gymnasium when they arrived on the scene. They said he had been wounded in the left side of the chest.

Security officials at the university said the youth was apparently hit by a recocheting bullet fired by a guard when several youths tried to crash the Homecoming dance.

DEC. 10TH
This is going to be a BIG day in Baltimore... Mark your calendar NOW and watch for further announcements about the AFRO's Mrs. Santa THRILL for YOU and YOU and YOU.

86 PROOF • BLENDED WHISKEY • 65% GRAIN NEUTRAL SPIRITS © 1967 CALVERT DIST. CO., BALTIMORE, MD.
Life's hard enough.
At least whiskey should be Soft Whiskey.

Calvert Extra

U.S.D.A. CHOICE STEAK Sale!
FREE! 20 BOXES OF BIRDS EYE VEGETABLES WITH PURCHASE OF EXTRA ORDER OF BEEF
DAILY 10 TO 9 SAT. 9 to 6 SUN. 11 TO 6 PHONE: 682-3818
ALL BEEF CUT & DOUBLE WRAPPED FREE!
SECTION A: CHUCK RST, CHUCK STK, POT RST, THIN MEAT, GD. CHUCK, SWISS STK, STEW BEEF
SECTION B: RIB STK, DELMONICO, SLICE STK, RIB RST, ROLLED RST, CROSSCUT RST, BBQ RIBS
SECTION C: SIRLOIN STK, PORTER, PICNIC STK, T-BONE STK, FILLETS, SIRLOIN, TIP RST, GD. SIRLOIN
SECTION D: EYE RST, RUMP RST, TOP RD. RST, BOT RD. RST, TOP RD. STKS, CUBE STK, GROUND
ATTENTION: Our Beef Is Cut & Braided And Inspected. No Guesswork Involved. THIS IS YOUR ASSURANCE OF THE HIGHEST QUALITY
BEEF (CONSISTS OF SECTIONS C & D ON CHART) Sirloin Steak, Porterhouse Steak, T-Bone Steak, Sirloin Tip Roast, Eye Roast, Rump Roast, Top Round Steaks, Cube Steaks, Ground, Etc. Example 125 lbs. at 73¢ lb.
U. S. D. A. CHOICE STEAK PACKAGE 157 LBS. ONLY $19.89 PER NO. FOR 5 NOS. GUARANTEED TENDER & DELICIOUS INCLUDES THIS AND THIS
BONUS DELICIOUS HEN TURKEY 12 TO 14 LB. PLUS 8 lb. Fully COOKED HAM $5.99
BEEF (CONSISTS OF SECTIONS A & B OF CHART) Sirloin Steak, Porterhouse Steak, T-Bone Steak, Sirloin Tip Roast, Eye Roast, Rump Roast, Top Round Steaks, Cube Steaks, Ground, Etc. Example: 300 LBS. at 33¢ LB.
U.S.D.A. COMMERCIAL BEEF SIDES 322 LBS. ONLY $17.49 PER NO. FOR 4 NOS. INCLUDES THIS AND THIS
FREE BONUS DELICIOUS 12 TO 14 LBS. HEN TURKEY PLUS 8 lb. HAM
30-DAY GUARANTEE Your purchase will be replaced or money refunded if not entirely satisfied. OPEN DAILY 10 TO 9 SATURDAYS 9 TO 6 SUNDAYS 11 TO 6
NO FREEZER NEEDED! FREE LOCKER STORAGE! NO FREEZER NEEDED!
ALL BEEF CUT & DOUBLE WRAPPED FREE! 32 MONTHS TO PAY Same as Cash No Carrying Charge Whatsoever!
BINGEN'S 7215 PULASKI HWY. 682-3818-682-3819 FREEZER MEATS CALL
All Brands Are Serving Brands with Coffee are Tobacco Law.

Occasion Extraordinaire
HUTZLER'S GREATEST SALE OF THE YEAR!
every sale item at least 20% off the price for which we would normally sell it

Carrollton fall suits $35.90
Many untrimmed styles in the group of wools, silks, worsted and tweeds. Fashion shades including black. Misses' sizes. Also included: a group of fur-trimmed suits; misses' sizes, $67.90.
Carrollton Shop—all stores

foundations and bras by well-known makers
reg. $3 to $27 $2.38 to $18.88
Exceptional savings on girdles, panty girdles and bras by many of your favorite makers. Come in today and choose from this very wide assortment.
Character girdle, reg. $27 ..... $18.88
Lily of France girdle, value $19 ..... $13.88
Warner's girdle, reg. $7 to $16.50 $4.88 to $12.88
Youthcraft girdle, reg. $9-$12.50 .. $6.88 to $9.88
Simone girdle, reg. $8 ..... $5.88
Warner's bras, reg. $3 to $5 ..... $2.38 to $3.48
Corset Shop—all stores

Andrew Geller mock-reptile pumps
$24 $30 value
Alligator-grain calf with new mid-high heel, rounded toe and big bow. Black, brown, blue or moonstone*. (And we have the handbags to match!) Entire stock of plain pumps value $26 ..... $20.75
Hutzler's Shoe Salon—Downtown Westview, Towson and Southdale
*Downtown and Towson only

Helene Rubinstein Vis A Vis
Here's a light, lovely fragrance that's delightfully refreshing for day or evening. Now, a handy spray bottle, too.
Eau de Parfum, 2 oz. $1
Eau de Parfum, 4 oz. $1.50
Perfume spray, ¼ oz. $1
Eau de Parfum mist, 1¾ oz. $1
Eau de Parfum mist, 3 oz. ..... $1.
Toiletries—all stores

sweaters, skirts by well-known makers
each $9.90
Choose the virgin wool A-line skirt with no waistband and back zipper; and smart-looking sweaters in the wanted fall tones. Misses' sizes.
Separates—all stores

warm dreamwear by a well-known maker
$4.48
Cuddly cottons for chilly nights! Here they are in a group of flannelette long and short gowns. In soft pastels and prints for sizes S, M and L.
Hutzler's Lingerie—all stores

tricot quilt robe
reg. $18. $13.90
Save on this oh-so-snug and lightweight robe of blue, yellow or coral nylon tricot quilt. Sizes P, S, M, L (short style, reg. $13, $9.90)
Hutzler's Loungewear—all stores

WEDNESDAY'S HOURS: Downtown 9:30 to 5:30 Westview, Towson, Southdale 10 to 5:30 Eastpoint 10 to 9:30 for telephone shopping, call 727-4321 as early as 8:30 a.m.