Maryland State hears New Yorker at first student assembly

PRINCESS ANNE — A prominent Brooklyn, N.Y. pastor and civil rights leader, the Rev. George Lawrence today summoned America's college students to "a new, true brand of heroism."

Speaking at the opening Convocation at Maryland State College here, Dr. Lawrence told more than 750 students and faculty members in Kiah Hall:

"The heroism we need right now in America is the heroism which, with undying purpose, red-hot convictions, with firmness in the hour of peril, dares speak and live the truth that when freedom goes down the drain, all civilization goes down the drain And if freedom goes, darkness like night will settle at upon the modern world — and there will be nothing left to live or die for"

DR. LAWRENCE is pastor of the Antioch Baptist Church of Brooklyn and a regional director of the Southern Christian Leadership Conference (SCLC) headed by Dr. Martin Luther King Jr.

Addressing one of the largest chapel audiences here in recent years, Dr. Lawrence was introduced by Dr. W. Tyer Nelson, college minister at Maryland State and received a standing ovation.

Following the Convocation, he conferred with numerous students and faculty members on the current state of national and international affairs, and talked with several informal groups.

NAACP drive asks all to join for freedom in Baltimore

The NAACP now in the midst of its 1967 Fall Membership Campaign is requesting all citizens who love freedom to sign up.

The following letter from Jerry Guess, campaign director, expresses hope all Baltimoreans will help make the drive a success:

CITIZENS OF Baltimore:

I would like to take this opportunity to say, "Hello," to you, if I haven't met you, and to say "Hi!", once more, if I have had the pleasure of meeting you.

We are grateful for your past memberships. This year you are being urged to double last year's efforts — to produce twice as many memberships and to arouse interest in additional persons to become workers.

As you know, the NAACP needs members as well as funds, if we are to continue our incessant struggle for Freedom and Equality for All!

I would like to make a personal appeal to you at this time to all that you can to assure the success of this endeavor.

PLEASE ATTEND our regular weekly Report Meeting on Tuesday, Oct. 10th, 7:30 p.m., in the chapel of the Sharp Street Community House, 1206 Etting St.

Come out and sign up or pick up campaign materials.

If you cannot possibly attend, please call us so that we may deliver the kits you need. Also, please give us the names of workers.

The NAACP Office is open daily from 9 to 5:30, and on Saturdays from 9 to 1, for your convenience.

Alphas plan for 50th anniversary

"Involvement and escalation to the plateau of excellence was the charge given to Delta Lambda chapter of Alpha Phi Alpha by the president Herman Sydnor, at the opening meeting of the 1967-68 season.

Plans were outlined for the 50th Anniversary celebration of Delta Lambda and for the Alpha Regional Convention to be held here at the Staller-Hilton Hotel in May.

Serving as convention planners are Charles Havard, Joseph Yates, and Frank Ellis, Eastern region vice-president.

Local activities included a Founder's Day and Sweetheart Ball in December and a Spring Formal in April.

Special and Standing committees were appointed and committees on education, policy, housing, history and publications, program, membership and funding were formed as action teams.

OFFICERS FOR the year are Herman Sydnor, president; Arthur Spencer, vice-president; James Fitzpatrick, general secretary; Grant Pinkett, financial secretary; Vernon Pennington, treasurer; Pierre Davis, publications; Cornelius Woodson, 60 season; and Wesley Shelton, lay member.

Others present were Lawrence wills, Joseph P. Press, Glendi Johns, Liston George, Robert Smith, Clarence Blount, Brown Hardy, Madison Murray, Edward Forrest, Joseph Bracey, Paul Reese, Alvin Jackson.

Orville Swafford, Frank Veney, Edward Young, Wellington Ross, Roland Rogers, John Edmond, Oalvin Corler and Dolphin Thompson, from Washington, D. C.

QUEEN FOR A DAY — Marlene Jackson of Philadelphia reigned as homecoming queen of Thiel College, Greenville, Pa., Saturday. The junior chemistry major is shown having her crown adjusted by Barbara Luckok, of Wilkinsburg, Pa., right, runnerup and maid of honor.

Question 10 on ballot to help prevent city's decay

Question No. 10 on the Nov. 7th ballot is one of the most important issues to be presented for voter approval according to Harry J. Casey, Jr., president of the Citizens Planning and Housing Association as he announced that the organization's Board of Governors had voted strong support.

Voter approval of Question No. 10 will permit the creation of a new department by ordinance of the Mayor and City Council of Baltimore to administer housing law enforcement more directly.

This will enable the City to fight neighborhood decay and blight more effectively.

THE URGENT need for blight prevention and the value of Question No. 10 are generally recognized by city officials, civic associations, neighborhood groups, political parties, labor leaders and the business community.

Mr. Casey states CPHA knows of no opposition to Question No. 10.

But notes defeat however, is possible as a result of voter apathy.

Mr. Casey calls for the support of Question No. 10 by all persons and groups interested in making Baltimore a more livable community.

Senior Citizens luncheon 12:30

Thomas J. D'Alesandro, III, William F. Schaefer and Hyman Pressman, Democratic candidates for Mayor, President of the City Council and City Comptroller, will be the guest speakers at the luncheon forum at the Metropolitan Senior Citizens Center, Tuesday, Oct. 10 at 12:30 p.m.

The Center, 1110 St. Paul St. open to all men and women aged 60 and over, is the pilot project for the activities division of the proposed Waxter Center for Senior Citizens.

Fatherhood favored by Prisoners Aid

The prisoners Aid Association went on record in favor of fatherhood at its fall meeting last week.

Taking note of a recent opinion that welfare mothers of illegitimate children were unfit, and of a newspaper story referring to "boy friends" of welfare mothers spending the night with them in public housing projects, the board asked why the fathers could not also be on welfare?

"The real problem of public welfare is not illegitimate children, but illegitimate fathers," according to Yerby R. Holman, president of the association.

"Public welfare policy drives these men underground by denying welfare relief to their families when they live at home with them. This peculiar application of morality creates the very problem it disdains.

Fatherless children become illegitimate, and their mothers promiscuous, when public policy drives fathers away from their own families."

Mr. Holman explained that in talking to prisoners about to be released, his organization had found that many could not go home because if they did their families would be taken off the welfare rolls.

"Because these men have no home awaiting them they are soon back in the prison they left," he said.

He also feels that these men would have more incentive to go straight if they were accorded the dignity of fatherhood.

Mr. Holman added, "People are on welfare because they need help. Deny these families a father and you deny them this help.

"It seems that the Welfare Department discourages family life instead of encouraging it.

"We are opposing the good home life and family stability needed when we make them live without fathers . . . ."

When asked how much a project of subsidizing fathers would cost, Mr. Holman answered:

"I have no way of predicting how much it would cost to give a bonus to fathers while they live at home.

"These fathers are more likely to get and hold a job with the dignity of having a home address. We already spend more than 60 million in welfare."

He added, The prisoners' Aid helps released prisoners get jobs and "we could do a lot more if this approach was taken."

Tick-tock...tick-tock...

the Bourbon that didn't watch the clock!

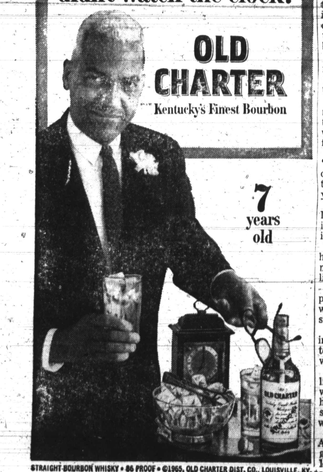

7 years old

STRAIGHT BOURBON WHISKY • 86 PROOF • ©1965, OLD CHARTER DIST. CO., LOUISVILLE, KY.

State law 'ties hospital's hands' says Crownsville's Dr. Phillips

Dr. George McK. Phillips, Superintendent of Crownsville State Hospital, has prepared a survey of the number of patients who are brought to the hospital in urgent need of psychiatric help without legal papers.

During the past year, over 100 persons, most (though not all) of the inebriated alcoholics, brought by relatives, friends and the police, were incompetent or unwilling to sign Voluntary Commitment papers.

Their escorts report either not being able to find physicians who would do the necessary examinations and fill out commitment certificates or that they consider the psychiatric illness too much of an emergency to try to find two physicians to go through the procedure for commitment.

• • •

DR. PHILLIPS says, under existing State laws, these patients must be refused admission.

Doctors responsible for making a disposition on such persons presenting for admission are caught in the middle, he states.

If they admit such patients, they are breaking the law; if they turn them away, they run the risk of being sued for malpractice and losing their means of livlihood.

Most doctors would err on the side of keeping the patients for needed treatment when the illness is severe and the patient is willing to be examined. But some doctors will not.

• • •

RECENTLY, doctors have resigned over this conflict, Dr. Phillips notes.

The law, justifiably, does not allow the physicians of the hospital to commit persons to the hospital where they work. An emergency admission bill is being considered. Such a bill is solely needed, Dr. Phillips claims.

"This problem affects the general public and it is brought to your attention for the support of legislation to solve it, Dr. Phillips accends and adds, "We need some type of legal emergency admission policy without further delay."

1967-68 faculty lectures on Morgan State schedule

Dr. Harry L. Jones, associate professor of English, will open the Faculty lecture series of Morgan State College, 8:15 p.m., Thursday, Oct. 12, in the McKeldin Student Union. The public is invited.

Dr. Jones, who was voted "Teacher of the Year" by alumni and faculty in 1966, will lecture on "The Real Relationship between Ralph Waldo Emerson and Jones Very." He received his A. B. and A. M. from Howard University and his Ph. D. from the Catholic University of America.

• • •

OTHER LECTURES in the series are:

November 16-Dr. Patrick A. U. Opara, Department of Sociology, "The Utilization of Seville's Typologies for Analysis of Urban Communities;"

December 14—Dr. Vergil S. Webb, Departtent of Education, "Some Significant Factors in Preparing Students to Teach."

• • •

January 11-Sandye J. McIntyre, 11, Department of Modern Languages, "Stendhal, The Sincere Hypocrite;"

February 15-Sherman S. Merrill, Department of History, "The Aesthetic Maturation of Winslow Homer;"

March 14-Dr. Theodore W. Maull, Department Biology, "The Next 100 Years;"

April 11-Dr. Mae P. Claytor, Department of Psychology, "Psychedelic Drugs;"

May 9-Clifford D. DuRand, Department of Philosophy, "Philosophies of Work."

Medical Technology

A Baccalaureate Degree program in Medical Technology will be offered at Morgan in cooperation with Union Memorial Hospital beginning February 1968.

Students enrolled in the program must be registered at Morgan State College, approaching their junior year and have taken two years of required courses for this curriculum.

The 12-month Internship will be pursued at Union Memorial Hospital which is accredited by the Council on Medical Education of the American Medical Association.

Medical technologists work with and under physicians specializing in pathology.

Unlike the medical technician, the medical technologist is required to perform many complex functions in his role as a scientific fact-finder.

NOW JOIN THE FUN

WIN BIG MONEY FOR YOUR FAVORITE PASTOR.

Cast Your Votes in the AFRO-AMERICAN'S... "FAVORITE MINISTER" CONTEST

FIRST PRIZE $500. CASH

Here's all you have to do - follow these simple rules

1. The contest is open to any ordained minister currently pastoring a congregation regardless of denomination.
2. Any minister may be entered in this contest by himself, a member of his church or any interested person. He must be pastoring a church in Baltimore or in the State of Maryland.
3. You may vote for the minister as often as you wish.
4. Beginning with the issue of October 17, 1967 the Afro will publish a voting coupon on page two. Each voting coupon will equal 100 votes. The votes will continue through and including the issue of January 13,1968
5. The voting coupon is to be clipped and completely filled in and brought or sent to the Afro-American office located at 628 N. Eutaw Street, Baltimore, Md. 21201.
6. Votes will be tabulated and posted in the Afro each week.
7. This is a $1500.00 contest with the first prize of $500.00, second prize is $300.00, third prize is $200.00, fourth prize is $100.00, fifth and sixth prizes $50.00 and twelve prizes of $25.00 each.
8. Participants agree to the use of their names and photos for publicity purposes.
9. The Afro American reserves all rights covering the contest and interpretation of all rules as final.
10. All contestants participating in the contest will agree with the Afro's tabulation of the votes.
11. Afro employees and their immediate families are not eligible to participate.
12. For further information call or write Mr. Robert Rea, Circulation Manager, at the Afro-American office. Phone: 685-6015, Extension 53.
13. The contestant with the highest number of votes will be known as "The Minister Of The Year"

2nd PRIZE $300. CASH!

3rd PRIZE $200. CASH!

4th PRIZE $100. CASH!

5th & 6th PRIZES $50. CASH!

AND 12 PRIZES OF $25. EACH

NOMINATE YOUR MINISTER NOW and START VOTING

FAST RESULTS WITH WANT ADS

CALL TODAY - MU. 5-6015

Legal Notices

RESOLUTION No. 7

City Council Resolution to propose amendments to Section 1 of Article VII of the Charter of Baltimore City (1964 Revision), title "Executive Departments," subtitle "General Provisions," and to Sections 33 and 34 of Article VII of the Charter of Baltimore City (1964 Revision), title "Executive Departments," subtitle "Department of Public Works," to permit the creation of a new department by ordinance of the Mayor and City Council of Baltimore, and to permit the transfer of certain powers, duties and responsibilities of the Department of Public Works to said new department or, by ordinance, to an existing department; and providing for the submission of these proposed amendments to the qualified voters of the City of Baltimore for adoption or rejection.

Section 1: Be it resolved by the Mayor and the City Council of Baltimore, That the following amendments to Section 1 of Article VII of the Charter of Baltimore City (1964 Revision), title "Executive Departments," subtitle "General Provisions," and to Sections 33 and 34 of Article VII of the Charter of Baltimore City (1964 Revision), title "Executive Departments," subtitle "Department of Public Works," be and the same are hereby proposed to read as follows, if adopted by the qualified voters of the City of Baltimore:

"1. GENERAL PROVISIONS — Executive Power. Except as permitted to the Board of Estimates or to the Comptroller of Baltimore provided in the Charter, the executive power of the City shall be vested in the Mayor, the departments, commissions and boards provided for in this Article and such special officers, departments, commissions and boards as may be provided for by law or ordinance not inconsistent with the Charter. The several heads of departments, commissions and boards (whether or not provided for in this Article) shall have the power to adopt such rules and regulations, not inconsistent with laws or ordinance, for the operation of their respective departments, commissions and boards as they may deem appropriate.

"33. DEPARTMENT OF PUBLIC WORKS — Permits for Private Construction. The Department shall issue permits for, and exercise such supervision and inspection over, private construction and installations, in use of land and buildings, the alteration, relocation, repair, reconstruction and change of occupancy of buildings and the numbers of families housed in buildings in the City and shall have such powers and duties to inspect, report, condemn and require private property in Baltimore City at the expense of the owner thereof as are now or may hereafter be conferred upon it by law or ordinance. The powers, duties and responsibilities conferred or imposed in this Section 33 hereafter may be transferred as assigned, in whole or in part, by ordinance, to an existing department or to a new department which hereafter may be created by ordinance.

"34. DEPARTMENT OF PUBLIC WORKS — Zoning Commissioner. Subject to the provisions of Section 33 of this Article shall provide for a Bureau head who shall serve as the Zoning Commissioner for Baltimore City. Said Bureau head shall exercise, subject to such rights of appeal from his rulings as are now or may hereafter be conferred upon him by law or ordinance, the powers and perform the duties conferred and imposed upon the Zoning Commissioner by Ordinance No. 1247, approved March 30, 1931, as amended from time to time, and as are now or may hereafter be conferred upon him by law or ordinance. The powers, duties and responsibilities conferred or imposed in this Section 34 hereafter may be transferred or assigned, in whole or in part, by ordinance, to an existing department or to a new department which hereafter may be created by ordinance.

Section 2. And be it further resolved, That the foregoing amendments hereby proposed to Sections 1, 33 and 34 of Article VII of the Charter of Baltimore City (1964 Revision), shall be submitted to the legally qualified voters of the City of Baltimore at the municipal election to be held on the Tuesday next after the first Monday in November, 1967, for adoption or rejection, in accordance with the provisions of Article XI-A of the Constitution of Maryland, in the following form:

CHARTER AMENDMENT TO PERMIT THE CREATION OF A NEW DEPARTMENT BY ORDINANCE OF THE MAYOR AND CITY COUNCIL OF BALTIMORE, AND TO PERMIT THE TRANSFER OF CERTAIN POWERS, DUTIES AND RESPONSIBILITIES OF THE DEPARTMENT OF PUBLIC WORKS, BY ORDINANCE TO AN EXISTING DEPARTMENT OR TO SAID NEW DEPARTMENT.

FOR CHARTER AMENDMENT AGAINST CHARTER AMENDMENT

Approved July 7, 1967

THEODORE R. McKELDIN
Mayor

A True Copy:
JOHN E. WEYER
Treasurer

RESOLUTION No. 8

City Council Resolution to propose amendments to the Charter of the City of Baltimore (1964 Revision), title "Baltimore City," subtitle "Article VII, Executive Department" by amending Section 46 thereof, authorizing the City Council to provide certain retirement benefits for unremarried widows and children under eighteen of certain members of the Fire Department; and submitting this amendment to the qualified voters of the City of Baltimore for adoption or rejection.

SECTION 1. Be it resolved by the Mayor and City Council of Baltimore, That the following amendment to Section 46 of Article VII of the Charter of the City of Baltimore (1964 Revision), title "Baltimore City," subtitle "Article VII, Executive Department," subheading "Fire Department," be and the same is hereby proposed, to read as follows if adopted by the qualified voters of the City of Baltimore:

"46.

As to employees not covered by the Employees' Retirement System or the Fire and Police Employees' Retirement System of the Board may retire from office in the Department any permanent employee who has been in the service and who has become permanently disabled, while in the performance of duties of his duties, from risks taken in the performance of said duties and not due to by wilful misconduct on his part, or who has performed faithful service in the Department for a period of not less than twenty consecutive years, or who may become unable to perform further service by reason of age or other physical or mental disabilities, and place the member so retired upon pension roll. The amount of such annual pension shall be equal to one-half the yearly salary received by members of the said Department in active service in the same grade or occupying the same position as, or position most similar to, that occupied by the said pensioner at the time of his retirement, payable in monthly installments. The Board may also provide for the relief of widows and children of members of the Department who may have been killed in the discharge of their duties or have died as a result of injuries sustained in the performance of said duties and not due to the wilful misconduct of the deceased.

The annual amount which shall be paid to the widows and/or to the children under the age of 18 years, of such members of the Department who may have been killed in the discharge of their duties or have died as a result of injuries sustained in the performance of their duties shall be in the discretion of the Board, but shall not exceed the full annual salary of the yearly salary received by members of the Department in active service in the same grade and occupying the same position as, or position most similar to, that occupied by the deceased at the time of his death, payable in monthly installments.

The Board may also provide for the relief of unremarried widows, by marriages existing at the time of such retirement or death, of employees of the Department who are not members of the Employees' Retirement System who die, whether death occurs before or after their retirement, subject to the annual Ordinance of Estimates. The annual amount which shall be paid to such widow of such a deceased member shall not exceed fifty per centum (50 per cent) of the yearly pension to which such deceased member would have been entitled, if he had he lived and been retired under the provisions of this section.

The City Council may provide by Ordinance a system of benefits payable to the unremarried widows and children under age 18 of persons who were employees or retired employees of the Department who were not members of the Employees Retirement System or the Fire and Police Employees Retirement System, and who died or retire prior to June 7, 1963, subject to such exceptions, conditions, restrictions and classifications as may be provided therein, and be it further:

Sec. 2. Resolved, That the aforegoing amendment to Section 46 of Article VII of the Charter of the City of Baltimore (1964 Revision), title "Baltimore City," subtitle "VII, Executive Departments," subheading "Fire Department," shall be submitted to the legally qualified voters of the City of Baltimore at the General Election to be held on Tuesday next after the first Monday of November in the year 1967 for adoption or rejection in accordance with the provisions of Article 11A of the Constitution of Maryland in the following form:

"CHARTER AMENDMENT TO AUTHORIZE THE COUNCIL TO PROVIDE CERTAIN RETIREMENT BENEFITS TO WIDOWS AND TO CHILDREN UNDER THE AGE OF 18 YEARS OF CERTAIN FIREMEN.

FOR CHARTER AMENDMENT
AGAINST CHARTER AMENDMENT

Approved July 7, 1967

THEODORE R. McKELDIN
Mayor

A True Copy:
JOHN E. WEYER
Treasurer

In Memoriam

WASHINGTON — In loving memory of our dear one, DELANO MUTH WASHINGTON, who passed away October 11, 1964:

Flowers will bloom in the summer,
In the autumn it will rain,
But the face of our dear one
We would love to see again.
Dear one, when the violets open
And the flowers in beauty wave,
We will gather up some bunches
And lay them gently on your grave.
Oh, so often do we wander,
To the place where you are laid
And think if God had only left you,
Longer on earth with us to stay.

THE WASHINGTON FAMILY.

Card of Thanks

GARY DWIGHT HILL

We wish to thank our many friends and neighbors for the kindness and sympathy shown to us during the illness and death of our dear beloved son and brother. We want to thank our many friends for the beautiful floral offerings, also for the use of their cars. We especially thank Rev. Arthur J. Payne, Baxter Matthews and Rev. Horace Kitpatrick. Also the Charles R. Law Funeral Home. May God's blessings be with each and every one of you.

THE HILL FAMILY.

CLORA PATTERSON

I wish to extend my sincere thanks and appreciation to friends, relatives and neighbors for their kindness, messages, floral offerings and prayers received during my bereavement in the passing of my wife, CLORA PATTERSON. Special thanks to Deacon Andrew J. Simms of Morning Star Baptist Church and Reverend Lloyd Garrison of John Wesley Methodist Church whose consoling words were comforting and inspiring in my darkest hour.

FREDERICK ISAAC PATTERSON
SON
and FAMILY

Help Wanted

"Where The Jobs Are"
FEMALE

Cooks	$90
Kitchen Girls	$65
Stock Girls	$60
Nurse Aids	$60
General Clerks	$65
Counter Clerks	$60
Sales Ladies	$63

MALE

Drivers	$85
Porters	$70
Lab. Asst. Trainee	$85
Bus Boys & Girls	$60
Factory Help	$65
Dishwashers	$75
Messenger Boys Over 17 (SIX)	$56

NATIONAL
10 E. FAYETTE
837-7282

HELP WANTED
Men Wanted—35-60
For Established Bakery Routes
Must have good driving record
$75 weekly guarantee plus commissions.
Call 523-4937

WANTED — Artist for advertising agency. Lay-out ability. Immediate opening. Call Mr. Johnson — 243-5347.

JANITOR Elderly couple to take care of apartment house and live-in a 4-room apartment free. Call 396-0026.

Help — Male & Female

HOUSEKEEPING SUPERVISOR

ROSEWOOD STATE HOSPITAL

Has an immediate opening for Housekeeping Supervisor I. Salary $94 per week. Applicant must have 2 years experience as a housekeeper in a hospital, school, hotel or other institution. This is a merit system position with all benefits due state employees. Call

486-5200
Ext. 208
for interview

An Equal Opportunity Employer

Help Wanted

BOYS
Over 18 for Grocery Store. Steady work.
CE. 3-5771

HELP WANTED
Excellent Paying Jobs
DAY'S
EMPLOYMENT SERVICE
2001 Pennsylvania Ave.
Corner Pressman St.
(Formerly of Dolphin Street)
Bring this ad and we will deduct 10% of your employment fee from any job that we supply you.
Offer expires Nov. 1, 1967

Help Wanted—Female

STENOGRAPHER
Immediate opening for Steno with good shorthand and typing. Excellent working conditions. All employee benefits. Hours 8 a.m. to 5 p.m. Mon.-Fri. Call 727-3900, Ext. 366 for Appt.

W. R. GRACE & CO.
Davison Chemical Division
101 N. Charles Street
Baltimore, Md. 21203
Equal Opportunity Employer

STENOGRAPHERS
$20.00 to $27.00
Per Day
Plus Liberal Company Benefit Plan
Temporary assignments that will lead to permanent employment. Must be high school graduate, have neat appearance and be able to pass typing (45 W.P.M.), shorthand and other qualification tests.
Apply In Person
8:30 A.M. to 3:30 P.M.
Monday thru Friday
C&O-B&O
Employment Office
Second Floor
Civic Plaza Building
200 W. Baltimore St.
An Equal Opportunity Employer

Help Wanted—Female

WOMEN
From 20 yrs. up
Immediate Openings
Excellent Career Opportunity for reliable persons. Guaranteed Salary. No Experience Necessary. We Pay While We Train You. Some high school education preferred. Old established firm, has several openings due to expansion. Home office here with 3 branch offices.
See Mr. Harris
Mon. thru Sat.
Between 9 a.m. and 12 noon
Mutual Benefit Society
614 N. Eutaw St.
2nd. floor.

MOTHERS — HOUSEWIVES
SPARE TIME WORK FROM HOME
EARN $57 WEEK
PACKAGED GIFTS $1.99 EA.
FILL OUR CUSTOMERS ORDERS
NO CANVASSING
NO EXPERIENCE NEEDED
727-6515

Help Wanted—Male

ELECTRONIC
INSTRUCTORS
FOR
Apollo-Manned Space Flight Network
Immediate Greenbelt, Maryland Positions For
Individuals With Formal Instructing Or Lesson Planning Experience In The Following Systems
RADAR
RF
SERVOS
COMM
DIGITAL
TELEMETRY
COMPUTERS
TEST EQUIPMENT
Openings Also Available For Training Analysts And Testing Specialists
CALL
484-3652
Or
Apply Directly To
Employment Office
Bendix Field Engineering Corporation
OWINGS MILLS, MARYLAND
All candidates will be considered without regard to race, creed, color, national origin or sex.

Help Wanted Female

BABYSITTER NEEDED — Urgent. To come to home mornings. One child, age 2. $10.00 weekly. Live in Stadium area. Call Mrs. Alexander, 747-0247.

HOUSEKEEPER — Care for children and light housekeeping. 7:30 to 4:30 p.m. $40.00 weekly. Reference required. 669-7746.

FEMALE — Drug Liquor clerk. Evening hours. West Baltimore location. Over 25 years old. 542-2410.

SHIRT CHECKER — Apply Arrow Cleaners. 218 East Baltimore Street.

SECRETARY — Good typing and shorthand ability. Apply 1500 American Building or call 685-Brown.; 727-0340.

BOOKKEEPER — Apply, Save-a-Dollar Food Market 2317 Greenmount Avenue.

YOUNG WOMAN—For Dry Cleaning Store (full time). Lf. 2-0205.

SHIRT PRESSER — Experienced only. 5 days. $60.00 guaranteed. 764-0606.

PRESSER-WOOL: Best pay in Baltimore. Busy year around plant. Many fringe benefits. Courtney Cleaners, 4012 Belle Grove Road (on No. 6 bus).

MAID — Monday and Thursday. Cleaning and ironing. Reliable. Recent references. 252-1004.

ASSORTERS — Apply Lord Calvert Laundry and Dry Cleaners, 1511 Myrtle Avenue.

WAITRESS — Must be experienced and neat. Day or night shift. Excellent money maker. Apply Sid Mandel's — 7017 Liberty Road.

Help Wanted—Male

HANDY MAN
For Real Estate Repair. Must have transportation and tools. Minor carpentry, minor plumbing, minor electricity. Steady work. Excellent pay.
BR. 6-6677

For GOOD STEADY DEPENDABLE JOBS as
SPRING ASSEMBLERS
Paid holidays, vacations and many fringe benefits.
Experience not necessary. Will train. Cafeteria on premises. Bus No. 39 runs right to the door. Apply:
2700 Hollins Ferry Rd.

Help Wanted—Male

MAINTENANCE CRAFTSMEN
ELECTRICIAN
Requires a minimum of 3 years industrial experience in all phases of maintenance electrical work. Excellent starting salary.
MECHANIC
Requires experience in burning, pipe fitting, pump and compressor repairs. Must have own tools. Both of these jobs offer many fringe benefits including company paid life insurance, and family hospitalization, vacation and holiday pay and disability payments for sickness.
APPLY
MON.-FRI., 9 A.M.-3 P.M.
GLIDDEN COMPANY
2601 HAWKINS POINT RD.
BALTIMORE, MD. 21226
An Equal Opportunity Employer

WELDERS
apply
Bethlehem Steel Corp.
Shipbuilding Division
815 Key Highway
Baltimore 30, Md.
An Equal Opportunity Employer in the Plans for Progress Program.

INSIDE MACHINISTS
Apply
Bethlehem Steel Corp.
Shipbuilding Division
815 Key Highway
Baltimore 30, Md.
An Equal Opportunity Employer in the Plans for Progress Program.

HELP WANTED — MALE
MEAT COUNTERMAN
for retail food market. Part or full time.
Good Opportunity
CE. 3-5770

MEN
OPPORTUNITY IN MANAGEMENT
Large national firm presently has a need to expand its management team. Opportunity now exists for someone with prior business background to enter a management development program designed to enable applicant to expand his management skills and assume management responsibility within one year. Successful applicant must possess prior management experience and display outstanding potential for growth.
Call MR. SKANE for appointment
837-5008

MACHINISTS
MACHINE OPERATORS
TOOL MAKERS
DRAFTSMEN
ENGINEERS
For information, consult
H. N. SHAFFER
Personnel Assistant
AAI
Corporation
Cockeysville, Maryland
NO. 6-1400
Personnel Office open Daily 8 to 4:30, evenings and Saturday by appointment.
An equal opportunity employer

Help Wanted—Male

MAIL CLERKS
$20.00 to $24.00
Per Day
Plus Liberal Company Benefit Plan
Temporary assignments that will lead to permanent employment. Must be high school graduate, have neat appearance, and be able to pass qualification and physical exam.
APPLY IN PERSON
8:30 A.M. to 3:30 P.M.
Monday thru Friday
C&O-B&O
Employment Office
Second Floor
Civic Plaza Building
200 W. Baltimore St.
An Equal Opportunity Employer

PERSONNEL CLERK
Challenging position now available for young lady to assist in the personnel department of growing corporation. Interesting and diversified duties in congenial atmosphere.
Applicants must be high school graduates and be able to type. Some college background preferred but not essential. 5 days, 40-hour week. Attractive salary, complete company-paid benefit program. For further information and appointment, call
N. A. C.
200 W. BALTIMORE ST.
837-2600

SALESMAN WANTED
Nationally known cigarette manufacturer offers permanent employment. An excellent opportunity to qualified, ambitious, young man to sell cigarettes and tobacco to tobacconists and retailers in the city of Baltimore.
40 hour work week. Car furnished, and expenses paid. Fringe benefits include Hospitalization and Life Insurance, paid vacations, attractive pension plan and other benefits.
Write giving full particulars age, marital status, education, military status, previous employment, your address and telephone number.
Replies should be addressed to:
P.O. Box 9807
Eudowood Branch
Towson, Md. 21204
This is an
Equal Opportunity Employer

SHOP APPRENTICES
We will train high school graduates (or equivalent) to become machinists, electricians, and carmen. On the job training plus provisions for correspondence courses. Promotion to journeyman status assured after training period. These are 8-hour day, 40-hour week, daylight jobs.
Good starting pay with automatic increases during training, plus liberal company benefit plan, which includes: VACATIONS, HOLIDAY AND SICK PAY; COMPANY PAID HOSPITALIZATION, MEDICAL AND LIFE INSURANCE, RETIREMENT PROGRAM, AND TRAVEL PRIVILEGES.
Apply in person
8 A.M. to 3:30 P.M.
Monday thru Friday
C & O/B & O
EMPLOYMENT OFFICE
Second Floor
Civic Plaza Building
200 W. Baltimore St.
An Equal Opportunity Employer

CHAUFFEUR — Must know city, be honest and have references. 4½ days week. 342-6644.

FACTORY WORKERS — Urgently needed for full time employment. Apply to International Pipe and Ceramics Corporation (Near Aberdeen) Perryman, Maryland. Phone — 272-1818. An Equal Opportunity Employer.

Help Wanted—Male

SECURITY OFFICER
$6,321 per year
Immediate placement in Department of Education for assistant Security Officer with high school and 3 years of experience in investigation work. College training may be substituted for experience. Tour of duty 4 p.m. and we will pay 7 cents per hour bonus for a minimum of 2 years of the experience daily 8:30 a.m. Apply:
CIVIL SERVICE COMMISSION
10 South St., 1st floor
An Equal Opportunity Employer

YOUNG MAN — To learn retail credit business. Wonderful opportunity to learn excellent salary. Car necessary. American Sales, 2402 Pennsylvania Avenue.

EXTERMINATING SERVICE Working. Light, steady work. We train. References required. Call 467-3300 for appointment.

JANITOR — Part time; night work, Steady. Call SA. 7-5778.

ENGINEER — 2nd Grade — and maintenance. Apply Lord Calvert Laundry and Dry Cleaners, 1511 Myrtle Avenue.

LAUNDRY HELP — All kinds. Apply Lord Calvert Laundry and Dry Cleaners, 1511 Myrtle Avenue.

Services

LEARN TO drive in 5 days. A-T Driver Training. Atwater 4-3000.

GOT TOUBLES!! You cannot make your house payments? We will buy your home, save your now good credit name. We will pay off your overdue payments also. Absolutely no cost for you. Call immediately 466-3656.

Instructions

PIANO LESSONS at home — Adults, children. Easy method. Mr. Tee. Lf. 2-1390.

Lic. Employm't Agency

50 WOMEN WANTED
21 OR OVER NEEDED FOR
HOUSEKEEPERS
CEN. MAIDS
JOBS IN N.Y. and Other States
Salaries up to $75 weekly
☆ Train Fare and Traveling Time Paid By Employers
☆ Liberal Time Off
☆ No Other Agency Involved
YOU ARE PLACED BY US ON THE JOB
American Employment Agency
1354 W. North Ave.
LA. 3-5800

Home Improvements

ATLAS ROOFING CO.
DEPENDABLE SERVICE
FREE ESTIMATES
ALL WORK GUARANTEED
Gutter Spouting, Cementing, Stucco.
342-9332

Ladies Look!
Prefinished Mahogany Plywood
4'x8' SHEET $3.84
Visit our showroom, featuring the latest in wall paneling and ceilings.
LEAGUE LUMBER CO. INC.
721 S. CAROLINE ST.
OR. 5-7700
Ask For Walter Henderson

COMPLETE REMODELING
WIGGINS HOME IMPROVEMENT CO.
NO MONEY DOWN
542-9215

Business Opportunities

GROCERY STORE WITH BEER AND WINE LICENSE
Well established and active neighborhood business. Selling price $6000. Owner will help interested party. Dorothy Lipnick.
ASSOCIATED REALTY
358-1212

PHARMACISTS
Well established DRUG STORE with liquor license. High volume. Owner will help with financing. Dorothy Lipnick.
ASSOCIATED REALTY
358-1212

CONFECTIONERY
Toys, lunch meats. Very active concern. $1400 average wkly. volume. Property included at option of buyer. Mr. Schwartz.
ASSOCIATED REALTY
358-1212

2200 BLOCK East North Avenue Store for rent. Church or any other type business. Bill. 6-6815.

5 SMALL BUSINESS for sale. Launderette and dry cleaning. Lf. 2-0497.

BARBER SHOP for sale — 3 chairs, air-conditioned and many extras. Only $1,000.00 and lower price for quick sale. 367-4055, after 7:00 p.m. — HU. 6-6078.

Painting

Quality Painting
Interior & Exterior
For Free Estimate
Call MR. LOUIS — At
665-3364 or 323-0706

Help—Male or Female

A Terrific Opportunity
THE NATION'S LARGEST MANUFACTURER OF QUALITY RAINWEAR HAS A FEW SELECTIVE OPENINGS FOR
EXPRIENCED SEWING MACHINE OPERATORS
If you've had experience in industrial sewing, are willing to work hard, want to earn top wages, and desire year round steady employment, THIS IS THE JOB FOR YOU.
WE ARE THE WORLD'S LARGEST MANUFACTURERS OF QUALITY RAINWEAR.
LOOKING FOR PEOPLE TO HELP US MAINTAIN OUR HIGH STANDARDS OF QUALITY.
If you're now working in the apparel industry and want a change, or if you're working in another industry and want to "come back", call or drop by and see our Mrs. Goldberg in the Personnel Office.
OPEN TUESDAY AND WEDNESDAY EVENING 5 P.M. until 7 P.M.
FOR INTERVIEWS — BY APPOINTMENT
Londontown Manufacturing Company
(Home of the best — Home of London Fog Maincoats)
9800 Clipper Mill Road
(Where Clipper Mill Road runs under the Jones Falls Expressway)
BALTIMORE, MARYLAND 21211
Looking for a job?
CALL THE VERY BEST — CALL LONDON FOG!
Telephone: 889-7242 or 889-6406

Personals

WIGS — RE-SET any style, $4.00; repairs and cleaning extra. Free pick up and delivery service. Call 945-0095.

WIGS — 100 PERCENT human hair; $49.50 and up. Any color. No money down. For free home demonstration call 945-0095.

Acknowledgements

REVEREND ARTHUR WHITE, now convalescing at home, 4018 Clifton Avenue, wishes to thank members and friends for their many expressions of love and kindness during his hospitalization.

In Memoriams

LEWIS—In memory of our loved one, MAMIE, who passed away October 10, 1961:

In the book of life
There are memories,
Of the happiest moments we've known,
It is blessing
Of a wonderful daughter,
Our own.
You are gone, but
The treasure you left
Us
Is truly a value untold:
A life filled with deeds of kindness,
And beauty of heart and soul.

Mother — DELLA,
CHILDREN and
GRANDCHILDREN.

LEWIS — In memory of my dear mother, MAMIE, who passed away October 10, 1961:

God made lots of beautiful things;
Sunset and roses, and trees,
Birds; and starlight and loyal friends.
And, after He made all these,
He gave to the earth a gift more rare,
More loving and more true,
Of all God's gifts, the one most rare—
A mother as dear as you.

Daughter — BEVERLY
and FAMILY.

In Memoriam

HALL — In loving memory of my wife, LAURETTA HALL, who passed away October 6, 1965: