Apartments For Rent

$20.00 WEEKLY
921 N. BROADWAY
Near Johns Hopkins Hosp. 3 rooms, kitchen and bath —All utilities included.
MU. 5-3377

721 N. BROADWAY
NEAR JOHNS HOPKINS HOSPITAL
1st floor, 3 rooms and bath $20 weekly.
2nd floor, 3 rms. and bath. $18 weekly.
All Utilities Included.
SA. 7-4240

3 BEDROOM APARTMENTS
FORDNEY APARTMENTS
(Liberty Heights & Eldorado Ave.) The finest modern 3 bedroom apartments in Baltimore.
Every convenience.
$145 month.
484-4166

2707 W. NORTH AVE.
1st floor, 3 rooms and bath. $17 week.
2nd floor, 3 rooms and bath, heated. $17 week.
1850 CHESTER ST.
3 rooms, bath, heat, gas, electric. $18 week.
NORTHERN BROKERAGE
2009 Edmondson Ave.
WI. 7-7480

$18.00 WEEKLY
LUXURY APT. HOUSE
Liberty Heights Section
ONLY 1 AVAILABLE
3612 ELDERADO AVE.
Across from Forest Park High School. 1 room and bath. Furnished. Beautifully decorated. Hardwood floors.
Immediate possession. Heat and Hot-water included.
MU. 5-3377

$15.00 WEEK
NORTHWEST
1707 W. LEXINGTON STREET
3 rooms, kit. & bath. Heat included.
MU. 5-3377

YOUR APARTMENT HOME
in an established community
HARBOR VIEW
TOWN HOUSE APARTMENTS
Beautiful garden setting. Close to schools, churches, shopping and recreation.
☆ Modern kitchen and big dining area
☆ Spacious bedrooms
☆ Modern ceramic tile bath
☆ Large living room
☆ Big storage space in each apartment
☆ Free janitor service
☆ Parking right at your front door
2 SPACIOUS BEDROOMS From Only $121.25 weekly
only 2 miles from Baltimore
all rates plus G and E
OFFICE EL. 5-6940
Office Open Daily (Except Wed.) 10 to 5, Saturday 10-2
Drive down Hanover St. and cross the bridge. Turn right at Cherry Hill Rd. Rental office at Cherry Hill Rd. and Potee St.
EDWARD A. MYERBERG CO.
335 N. CHARLES STREET

2610 KIRK AVENUE
Convenient to shopping, transportation, schools and churches.
Attractive 3 rooms apartment. Modern tile bath with built-in-shower. Heat Included.
MU. 5-3377

$15 WEEKLY
1st FLOOR APARTMENT
1531 EDMONDSON AVENUE
3 rooms and bath. Heat Included.
MU. 5-3377

$20.00 WEEKLY
1111 Bonaparte Avenue
3 rooms and bath. Heat Included.
WI. 7-1500

2220 LYNDHURST AVE.
1ST FLOOR APT.
Attractive 4 rooms, bath, heat included.
MU. 5-3377

Apartments For Rent

MELVIN PARK APTS.
Old Frederick Road at Winters Lane
Weekly Rentals $16
RI. 7-4190
Open Daily 8:30 a.m. to 5 p.m.

EDMONDSON VILLAGE
3502 W. FRANKLIN ST.
2nd floor apt. 3 bedrooms. Private entrance. $21.50 week. Includes all utilities.
LOUIS SINGER
LE. 9-7933 ID. 5-6795 761-9347

Apts. & Houses for Rent

HOUSES Reconditioned
3200 blk. Westmont Avenue
900 blk. Stricker St.
1400 blk. Winchester Street
800 blk. Nanticoke St.
900 blk. Broadway
1000 blk. Warden St.
1200 blk. Aisquith St.
APARTMENTS Reconditioned
2700 blk. Virginia Ave.
2600 blk. Fairview Avenue
2400 blk. Linden Ave.
3800 blk. Towanda Avenue
1700 blk. Broadway
1200 blk. North Ave.
AMERICAN REALTY
SA. 7-0646

If You Are On Welfare or Pension
We can find a nice home or apt. for you that you can afford.
HARRIS & FOLICK
LA. 3-3771

FOR RENT — Apartment or house. 311 East Lafayette Avenue. For appointment call 947-3278.

Houses For Rent

RENTAL
2713 TIVOLY AVE.
2 story brick porch front home. Living room, dining room, breakfast room, kitchenette. 3 daylight bedrooms and 1½ bath. CLUBROOM with FIREPLACE. Hot water, oil heat.
SA. 7-4240

RENTAL
3002 WESTWOOD AVE.
Two story brick home. Living room, dining room, breakfast room, and kitchen. Three daylight bedrooms and bath. Hot water, oil heat.
SA. 7-4240

RENTAL
719 E. PRESTON ST.
Spacious home, living rm., dining rm., kitchen, 5-bedrooms and bath. Hot water oil heat.
SA. 7-4240

Houses For Rent

NEED A HOUSE?
OWN FOR SAME WEEKLY PAYMENT AS RENT
DO NOT WORRY about the down payment.
Many Beautiful Homes Available For Immediate Occupancy.
Call Day or Night
MR. JERRY
HU. 4-1193

ARE YOU HAPPILY MARRIED?
DO YOU HAVE A STEADY JOB?
DO YOU WANT TO LIVE BETTER?
If your answer is "yes" to these questions you can get a home in the finest section of the city with no down payment and pay like rent.
Call MR. COHEN IMMEDIATELY AT. 655-3207

BUY LIKE RENT
Outstanding homes in Baltimore's finest districts. Completely renovated to your liking.
MU. 5-5122 or HU 4-0671 after 6 P.M.
CALL MR. DAVIDSON

EAST BALTIMORE
1132 BARCLAY ST.
at 400 East Biddle
7 rooms (4 bedrooms) and bath. Very good condition. Oil heat. Cemented basement. $17.00 week.
484-4880
8:30 to 10 mornings or 5 to 7 evenings.

721 RUTLAND AVE.
7 rooms and bath.
527 CHATEAU AVE.
6 rooms & bath.
808 ST. DUNSTANS RD.
Near Belvedere Ave. Semi-detached. Containing living rm., dining rm., modern unit kitchen, 2 bedrms. and bath.
WM. E. KOONS
10 W. Biddle St.
SA. 7-2356

WESTSIDE
2029 PENROSE AVE.
6 rms. and bath. $23.50 Week.
1808 PRESBURY ST.
6 rms., bath, oil heat. $23.50 Week.
NO. 9-1400

RENTAL
1715 North Collington Avenue
Two story brick porch front home. Living room, dining room, kitchen. Three bedrooms and bath. Oil heat.
WI. 7-1500

RENTAL
46 N. WHEELER AVE.
2 story brick porch front home. Spacious living room, dining room, kitchen, 3 daylight bedrooms and bath. Hot water, oil heat.
WI. 7-1500

RENTAL
2614 GROGAN AVE.
2 BATHS
Attractively decorated 7 room home on quiet street. Featuring living room, dining room, modern kitchen, den and 3 spacious bedrooms.
LO. 6-6300

RENTAL
2600 OSWEGO AVE.
Two story stone porch front home. Livinf room, dining room, kitchen. Three daylight bedrooms and bath. oil heat. Two car Block GARAGE.
SA. 7-4240

CALL TODAY
HOUSES FOR RENT
ALL SECTIONS
PROPERTY SERVICE
231 St. Paul St.
PL. 2-7855
HO. 7-2268

HOUSES FOR RENT
EAST BALTO.
2230 ORLEANS ST.
6 rooms, 2 complete baths.
HAL'S, INC.
BR. 6-6677

WEST BALTIMORE
1813 WARWICK AVE.
2-story brick porch front home. Living room, dining room, 2 daylight bedrooms, bath, hot water oil heat.
WI. 7-1500

HOUSES FOR RENT
1619 LAMONT ST.
1948 WALBROOK
1810 LORMAN ST.
1428 BRUCE ST.
VE. 7-2664

DON'T MOVE
Until you see me. Modern decorated homes. Buy Like Rent—Move in with one week's rent. If you have a down payment or not —CALL
MR. RUBIN
664-6237
After 8 P.M. Call 664-3235

Houses For Rent

BUY LIKE RENT

1712 E. 32nd ST.
Lovely 3-bedroom home in very desirable area. Large living room, dining room and unit kitchen with birch cabinets. Semi-clubroom, stone front porch, garage — VACANT. SMALL DOWN PAYMENT REQUIRED
LOUIS SINGER
LE. 9-7933, 323-2411

HOUSES FOR RENT
918 MT. HOLLY ST.
EDMONDSON VILLAGE
Modern 6 rooms and bath, oil heat. $32 week.
709 N. CALHOUN ST.
8 rooms, bath, oil heat $22 week.
3023 GRAYSON ST.
6 rooms, bath, gas heat $23 week.
1101 N. MONROE ST.
8 rooms & bath, oil heat. $25 week.
310 E. 21st ST.
8 rms. & bath. $20 week.
2724 BOOKERT DR.
6 rooms & bath, oil heat. $20 wk.
717 RESERVOIR ST.
8 rms. and bath, automatic heat. $25 week.
1416 DIVISION ST.
7 rooms and bath, $18 week.
1606 EDMONDSON AVENUE
8 rooms and bath, oil heat, $22 week.
1903 W. FRANKLIN ST.
6 rms., & bath, oil heat. $20 week.
1925 W. FRANKLIN ST.
8 rms. & bath. $18 week.
1706 Aisquith St.
5 rooms, bath, $16 week.
711 Mura St.
8 rms. and bath. $16 week.
1713 W. Franklin St.
8 rms. and bath. Oil heat. $18 week.
1817 W. Fayette St.
Store. 4 rms. & bath. $25 week.
928 Poplar Grove St.
Store, 4 rooms and bath, $20.00 week.
Herbert Kaufman, Inc.
NO. 9-2275 - NO. 9-2276
CLOSED SATURDAY

RENTAL
1732 W. FAYETTE ST.
Spacious brick home. Living room, dining room, kitchen. FIVE BEDROOMS and bath. Oil heat.
SA. 7-4240

WELFARE Tenants Welcome
1419 BARNES ST.
2 Story, Nice and Clean. 4 Rooms & Bath. Excl. Cond. 3 Pc. Bathroom. $13 Week.
504 CHAPEL ST.
5 Rooms and Bath. $12 Week.
690 PIERCE ST.
5 Rooms and Bath. $10 Week.
1366 WOODYEAR ST.
6 rooms and bath. $13 Week.
MU. 5-5840
27 W. Preston St.

RENTAL
615 WILLOW AVENUE
CLUBROOM
Two story porch front home. Reception hall, Living room, dining room, 3 bedrms., and bath. CLUBROOM.
SA. 7-4240

2436 ETTING ST.
6 rms., furnace. Renovated. $17.
LA. 3-3771

Houses For Rent

NEWLY RENOVATED
WEST BALTIMORE
412 Mt. Holly St.
(Mt. Winans)
Porch, 2 story, 4 bedrooms, gas heat
2446 Francis St.
6 rooms, bath, oil heat. $23 week.
1544 McKean Ave.
6 rooms, bath, oil heat, $21.00 week.
7 N. Smallwood St.
6 rooms and bath, $21.00 week.
EAST BALTIMORE
615 E. Chase St.
7 rooms, bath, oil heat. $17.50 week.
1514 Rutland Ave.
6 rooms, bath, oil heat, $21. week.
1731 Ensor St.
8 rooms, bath, oil heat, $18 wk.
1104 Forrest Street
8 rooms and bath, oil heat. $15.00 week.
1129 Brentwood Ave.
8 rooms, bath, oil heat. $18 week.
1104 E. Lanvale St.
6 rooms, bath, oil heat. $19.50 week.
Northern Brokerage
2009 Edmondson Ave.
WI. 7-7480

EAST BALTIMORE
Living room, dining room, 4 bedrooms, kitchen, oil heat. $17 week.
PL. 2-4307

HOUSES FOR RENT
1300 Blk. Cleveland St.
6 rooms. $45 Month.
2050 HOFFMAN ST.
8 rooms. $20 wk.
1816 EAGER ST.
7 rms. Steam ht. $85 Month.
2123 E. NORTH AVE.
2 story-6 rooms. $23 week
1006 DALLAS ST.
6 rooms. $60 Month.
1229 HARFORD AVE.
8 rooms. $85 Month.
207 N. WOLFE ST.
8 rms., $18 wk.
911 SHUTER ST.
4 rooms—$45.00 mo.
UNITED REALTY CO
LE. 9-6998
Eves.
WI. 7-3309 - 752-4809

Houses Wanted

WE BUY HOUSES
FOR CASH
ANY SECTION
ANY CONDITION
Mr. Natt - PA. 8-1125

Real Estate For Sale

DECORATED

2531 BOARMAN AVE.
NORTHWEST BALTO.
Lovely 6-room home that looks like new. 3 bedrooms, living room, dining room and unit kitchen. Painted walls and sanded hardwood floors. Small down payment required.
LOUIS SINGER
LE. 9-7933, 323-2411

4 BEDROOMS

ALAMEDA AREA
Lovely 7 room home, with large unit kitchen, sanded floors, painted walls, front porch garage. Small down payment, required
LOUIS SINGER
LE. 9-7933, 323-2411

BEAUTIFUL
808 ST. DUNSTANS RD.
Near Belvedere Ave. Semi-detached. Containing living rm., dining rm., modern unit kitchen, 2 bedrms., and bath. Will finance.
WM. E. KOONS
10 W. Biddle St.
SA. 7-2356

Real Estate For Sale

1714 E. OLIVER ST.
5 Rooms & Bath. Oil heat, completely renovated. Call After 7 P.M.
385-2810

NORTH BALTIMORE
Semi-detached home like new, many extras can be bought for low down payment.
ID. 5-1279

LOVELY SECTION
HEATHFIELD AVE.
Beautiful bedroom 20 ft. wide, brick group, in very attractive section of Northwood. Two tiled ceramic tile baths, large living room, large eaton kitchen, powder room; utility room, slate roof. Gas heat. House in excellent condition. Mr. Bauer.
$10,500 IN FEE
CORNER HOUSE
Very attractive corner house at Manchester and Wilkens Avenues in the Park Heights Avenue section. Three (3) bedrooms, full basement. Hot water oil heat. No down payment to veterans—$200 down to non-veterans. $22 per week will pay mortgage payment of principal, interest and taxes-there is no ground rent-selling price is in fee. Mr. Ulrich
S. J. STACKHOUSE & SON, INC.
Realtors We Multiple List
675-5858
Office open daily 9-8; Sat. 9-1; Sun. 1-3
J. W. Ulrich, President

NORTHWOOD

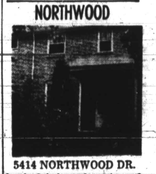

5414 NORTHWOOD DR.
Lovely 3 bedroom home in most desirable area of the city. Painted walls, hardwood floors tile bath, and beautiful fenced rear yard. Facing park VACANT. Small down payment required.
LOUIS SINGER
LE. 9-7933, 323-2411

HOWARD PARK
4-Bedroom Cottage
Large living room, separate dining room, modern unit kitchen, 2 full baths, swimming pool.
B. H. BLUM
922-1500, Eves. 922-3118

4908 REISTERSTOWN ROAD
2 story house with 2 Apts. front & back porches Good Condition. Also
3606 W. BELVEDERE AVENUE
2 Story house with 2 Apts. and store, Nr. Pimlico Area. Good Condition.
For Appointment
Call 488-5712

EDMONDSON VILLAGE (109 Allendale St.)

FHA Approved
$350 down
(Bank financing)
If you are looking to buy a group home, I promise you will see none finer than this 3 bedroom beauty in Baltimore's finest neighborhood. Large panelled clubroom, garage, ceramic tile bath, unit kitchen.
W. KLAWANS
484-4166

HOUSE FOR SALE
526 SANFORD PLACE
6 rooms and bath plus pantry. Hardwood firs., finished basement. The finest condition. Deserves the attention of a discriminating buyer. Price reduced.
LE. 9-2284

Real Estate For Sale Real Estate For Sale Real Estate For Sale

NEWLY RENOVATED HOMES FROM $100 DOWN
USE OUR TOUR-O-MATIC SERVICE

PARK LANE

3820 BOARMAN AVE.
Beautiful modern in every way is this lovely two story brick porch front home, living room, dining room, and unit kitchen. 3 bedrooms and ceramic tile bath. Hardwood floors throughout. Hot water, oil heat.

4908 PALMER AVE.
Magnificent home is this lovely 2 story porch front. Living room, dining room, unit kitchen, 3 bedrooms, tile bath, hot water, oil heat.

3818 BEEHLER AVE.
CLUBROOM
Spacious and modern is this lovely two story brick porch front home with wrought iron railings. Living room, dining room, modern unit kitchen. Three daylight bedrooms and ceramic tile bath. CLUBROOM. Hot water, oil heat.

4801 BEAUFORT AVE.
Modern in every way is this 2 story brick porch front home with wrought iron railing. Living room, dining room, modern unit kitchen. 3 bedrooms and modern tile bath. Hot water, oil heat. Storm windows and doors.

PARK LANE

3518 HAYWARD AVE.
3 BEDROOMS
Spacious home for a working family. 2-story semi-detached cottage. Living room, dining room, unit kitchen. 6 BEDROOMS and bath. Beautiful hardwood floors throughout. New heating system.

2502 LOYOLA NORTHWAY
Newly renovated is this lovely 2 story porch front home. Living room, dining room, unit kitchen, POWDER ROOM. 3 bedrooms and ceramic tile bath.

STADIUM AREA

1713 E. 32nd STREET
Lovely two story buff brick porch front home. Reception hall, living room, with natural FIREPLACE, dining room, and kitchen. Three bedrooms and bath. Hardwood floors throughout. Storm windows and doors.

1827 E. 30th ST.
2 story porch front home. Reception hall, living room, dining room, kitchen, 3 daylight bedrooms and bath, oil heat.

EDMONDSON VILLAGE

318 N. HILTON ST.
Semi-detached porch front 2 story brick home. 4 SPACIOUS BEDROOMS & bath. Living room, dining room, kitchen and pantry. Hot water oil heat.

35 S. CULVER ST.
Modern 2-story porch front home. Living room, dining room, modern unit kitchen, 3 daylight bedrooms, ceramic tile bath. Hot water oil heat. CLUB ROOM. WALL TO WALL CARPETING. Spacious fenced-in lot.

NORTHWEST

3201 WESTWOOD AVE.
Newly renovated is this lovely 2 story porch front, semi-detached home. Comfortable living room, dining room, unit kitchen. 3 daylight bedrooms and bath. H.w., oil heat.

FIRST REALTY CO.
3132 WEST NORTH AVENUE

THE NUMBER TO CALL DAILY
WI. 7-1500
& SUNDAY - 9 to 9
A.M.G., Inc.
VE. 7-2500 - HU. 6-6200

READY NOW FOR YOU TO MOVE IN
CALL TODAY! HUNDREDS OF CHOICE RENOVATED HOMES!
$150 DOWN FROM
MOVE IN IMMEDIATELY

NORTHWEST SECTION

2828 W. GARRISON AVE.
$300 DOWN
Beautifully redecorated porch front home. Comfortable living room, dining room, modern unit kitchen. 3 daylight bedrooms, ceramic tile bath. Hot water, oil heat.

4920 CHALGROVE AVE.
$400 DOWN
CLUBROOM
Magnificent home in one of the best sections of town. 2 story, stone porch front, living room, dining room, modern unit kitchen, 3 daylight bedrooms, ceramic tile bath, hot water, oil heat, CLUBROOM, lovely fenced in lot, beautiful hardwood floors throughout.

3855 BOARMAN AVE.
$400 DOWN
CLUBROOM — POWDER ROOM
Spacious and newly decorated is this lovely 2 story brick porch front home. Comfortable living room, dining room, modern unit kitchen, POWDER ROOM, 3 bedrooms, ceramic tile bath, KNOTTY PINE CLUBROOM with BRICK FIREPLACE, hot water, oil heat.

NORTHWEST SECTION

5326 CORDELIA AVE.
$200 DOWN
Lovely home in Park Heights Area. 2-story stone porch front home, living room, dining room, unit kitchen, 3 bedrooms and bath. Hot water, oil heat. Beautiful hardwood floors throughout.

3925 RIDGEWOOD AVE.
$250 DOWN
SIX BEDROOMS
Spacious is the word for this 2 story brick porch front home. Living room, dining room, modern unit kitchen, POWDER ROOM, 6 BEDROOMS, tile bath, oil heat, beautiful hardwood floors throughout.

FOREST PARK SECTION

4020 GARRISON BLVD.
$400 DOWN — CLUBROOM
Outstanding 2-story English style brick porch front home. Living room with FIREPLACE, dining room, modern unit kitchen, 3 bedrooms, ceramic tile bath. Wall-to-wall carpeting. KNOTTY PINE CLUBROOM. Hot water oil heat.

4111 FAIRVIEW AVE.
$300 DOWN
Lovely 2 story brick and stone porch front home. Living room, with FIREPLACE dining room, unit kitchen, 3 daylight bedrooms, tile bath. Oil heat. Beautiful hardwood floors throughout.

LAKE DRIVE

920 CHAUNCEY AVE.
$350 DOWN - 6 BEDROOMS
Spacious and newly decorated is this 2 story brick porch front home. Reception hall, living rm., dining rm., modern unit kitchen. POWDER ROOM. 6 BEDROOMS and tile bath. Hot water oil heat. Beautiful hardwood floors.

EDMONDSON VILLAGE

3805 FLOWERTON RD.
$450 DOWN
Lovely 2-story patio porch front home. Comfortable living room, dining room, modern unit kitchen, 3 bedrooms, ceramic tile bath. Hot water oil heat. Beautiful hardwood floors throughout. CLUBROOM.

636 WILDWOOD PKWY.
$500 DOWN
Outstanding home in one of Baltimore's finest districts. Lovely 3-story porch front home. Reception hall, living room with FIREPLACE, dining room, modern unit kitchen, 3 bedrooms, ceramic tile bath. Beautiful hardwood floors throughout. Hot water, oil heat.

M. GOLDSEKER
BALTIMORE'S LARGEST SELECTION OF HOMES
218 W. FRANKLIN ST. MU. 5-3377

Real Estate For Sale

INVESTORS!
Three-2 story single family dwellings, form stone and brick, oil heat. Very good cond. All Rented — $61.00 Per week gross income.
Mr. Leonard
PL. 2-0800

HOWARD PARK
Semi-Detached
3 large bedrooms, spacious living and dining rooms, unit kitchen, clubroom, wall to wall carpeting, close to schools and transportation.
B. H. BLUM
922-1500, 922-3118

FOUR BEDROOM CAPE COD

3810 RIDGEWOOD AVE.
Detached 4 bedroom home that is compact. Has an excellent porch. 1st. floor has large living room, bright dining room, carpeting, bedrooms, beautiful ceramic tile bath. 2nd. floor — 2 bedrooms. Hot-water oil heat.
A.M.G. INC.
VE. 7-2500 HU. 6-6200

BEAUTIFUL DUPLEX

4114 OAKFORD AVE.
This 2 family home has private entrances. 1st. floor has large living room, 2 large bedrooms, modern unit kitchen ceramic tile bath. 2nd. floor has 2 large rooms plus unit kitchen and ceramic tile bath. Also carpeting, drapes, hot water heat, 2 car garage.
A.M.G., Inc.
VE. 7-2500 - HU. 6-6200

ALL BRICK DETACHED

3909 OAKFORD AVE.
Those seeking a truly gracious home with a small cash investment, will be interested in this fine ALL BRICK home. There is a living room with fireplace, lovely dining room, unit kitchen, POWDER ROOM, 3 bedrooms, a fine ceramic tile bath, THE BASEMENT CONTAINS AN EXCELLENT CLUBROOM. Call today as this home will not last.
A.M.G., Inc.
VE. 7-2500 - HU. 6-6200

NORTHWOOD

1313 PENTWOOD RD.
Beautiful porch-front. 6 rooms, (3 bedrooms) tile bath, unit kitchen, hardwood floors, oil heat, fenced yard, full clubroom. Vacant.
CALL MR. ANTHONY
LEADER REALTY CO.
(Bonded Realtors)
LE. 9-4340, VA. 3-0045

RANCH TYPE DOLL HOUSE

3218 MILFORD AVE.
Contains knotty pine living room, fireplace, modern dining room, kitchen, den, 3 bedrooms, very modern bath. Vacant.
A.M.G. INC.
VE. 7-2500-HU. 6-6200

3-ROOMS, 1½ BATHS — Club cellar, Woodlawn School section. Owners sale. Call 655-6707.

3921 ROCKROSE AVENUE — Two 6-room and bath apartments 1st floor, wall to wall carpeting, 2nd floor; hardwood floors. Front and back porch. Hot water heat. Call RO. 6-1111.

EDMONDSON VILLAGE — Beautiful 3-bedroom, clubroom, semi-detached cottage in beautiful surroundings. MO. 6-5878.

MERGER — Two Catholic elementary schools — St. Bernardine, Mt. St. and Edmondson Ave., and St. Edward, Lafayette Ave. and Poplar Grove St. — became one this week when the Catholic Archdiocese combined them into the John XXIII Education Center, to be located at the Mt. Holly St. and Edmondson Ave. site. It will house 300 children grades from 1 to 8 and will be headed by Sister Margaret Edward, coordinator for inner city schools. Busy completing merger plans are, from left Sister Paule Anthony, SUSC; Mrs. Rosa A. Taylor, Mrs. Cecelia Yorkshire, instructional assistant; Sister John Evelyn, teacher; Sisters Helen Daniel, Margaret Edward, LaSalette, IHM; M. St. Francis, IHM; and Vincent Marie, IHM; Mrs. J. C. Alexander and Miss Lorraine Zellner, instructional assistants; Sisters M. Emily and M. Pius, both IHM.

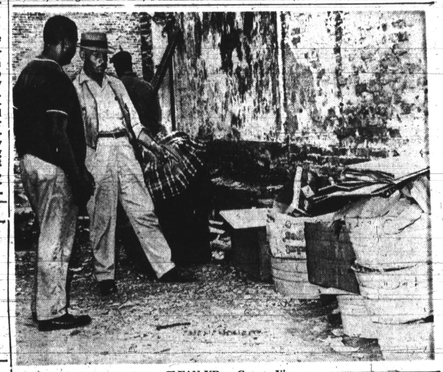

Real Estate For Sale

U.S. GOVT. HOMES
MANY SECTIONS
FROM $100 DOWN
Monthly Payments From $75.00
All homes completely redecorated
B. H. BLUM
922-1500
Eves. 922-3118

GOVERNMENT REPOSSESSED HOMES
ALL SECTIONS
LITTLE CASH NEEDED
Call For Information
Mr. Chestnut 664-1679
MARVIN ASNER
Realtor 944-7220

CLEAN UP — George Vinson and Mason Johnson apply some elbow grease to a debris-strewn East Baltimore alley. They are working in program brightening up neighborhoods blighted by alleyways that have become refuse dumps.

BETTER FOR IT
MELBOURNE, AustraHa — (NPI) — Singer-pianist Ray Charles declared last week that he has "kicked the drug bit and (is) better for it." He made the disclosure while warning "those kids fooling around with LSD . . ." to lay off that and other forms of harmful drugs.
The blind American entertainer had just arrived for a series of concerts.

BURIED —Mrs. Maggie Flacks, 71-year-old Baltimore matron, who died unexpectedly on Monday, was buried Thursday. Funeral services were held at Cornerstone Baptist Church.

Real Estate For Sale

NORTHWOOD
1530 PENTWOOD RD.
$399 Total Cash Down
$95 Per Month
Porch frt., 3 bedrms., ceramic bath, Living room, dining rm., kit., knotty pine club basement. Oil heat. Best buy — Northwood.
668-6131

HOW. PK.—REDUCED
Open Sat. & Sun.
1:00 to 4:00 P.M.
4307 PENHURST AVE.
By Owner
1st. fl. — L.R., D.R., Kit., 3 bdrms. Lg. club cellar. 2nd. fl. — 4 rms., kit. and bath Pvt. Nice int. sec.

SEE OUR SELECTION OF NEWLY DECORATED HOMES. SOME CAN BE HAD FOR DOWN PAYMENTS AS SMALL AS
$100
1911 E. 30TH ST.
$190 DOWN
Lovely 2 story brick porch front home. Living room dining room, unit kitchen, 3 bedrooms and bath, hot water, oil heat, extra flush in basement.
1617 EAST 29TH STREET
$190 DOWN
Lovely two story brick porch front home. Living room, dining room, unit kitchen. Three daylight bedrooms and tile bath.
1807 EAST 31st STREET
$300 DOWN
Two story brick porch front home. Reception hall, living room with brick FIREPLACE. Dining room, kitchen. Three daylight bedrooms and bath.
1621 EAST 32nd STREET
$290 DOWN
Lovely 6 rooms and bath. Comfortable living at its best. Hot water, oil heat. Storm windows and doors.
LIFE REALTY
SA. 7-4240

Real Estate For Sale

PIMLICO
(4734 Beaufort Ave.)

BUY LIKE RENT
$350 DOWN
Magnificent modern 3 bedroom home in top condition. Completely redecorated. Panelled clubroom, ceramic tile bath, beautiful hardwood floors, storm doors & windows, fenced in lot. Immediate occupancy.
W. KLAWANS
484-4166

PIMLICO
(2602 Oswego Ave.)

BUY LIKE RENT
$200 DOWN
This lovely redecorated porch front 3 bedroom home is available for immediate occupancy. Hardwood floors, full bsmt.
W. KLAWANS
484-4166

OFF THE RECORD By Ed Reed

"BOB + DORIS"

"I know it sounds impossible, Bob, but we are in the middle-income, upper-outgo group."