MILWAUKEE TEAM — Comedian Dick Gregory, left, joined Catholic priest, the Rev. James E. Groppi, who is spearheading the fair-housing protest demonstrations in Milwaukee.

LEAGUE FRIEND — Andy Cooper, manager of community relations for the F. and M. Schaefer Brewing Company, hands substantial check to Dr. Furman L. Temple, executive director, Baltimore Urban League. Schaefer, which sponsors the League's annual Miss Beaux Arts pageant, made the presentation to aid the community service organization's program. Arthur Weddington, assistant League director, is at right.

"I'll be here for a while," said the militant Mr. Gregory upon his arrival to aid the campaign which has demonstrators, and police, erupted into violent clashes between hostile whites,

Kentucky pool open to all

FRANKLIN, Ky. — After a three hour hearing, the Kentucky Commission on Human Rights last week ordered integration of the Franklin-Simpson War Memorial Swimming Pool.

Federal grant may aid Kirk Ave. neighborhood

An application requesting the Federal Department of Housing and Urban Development to pay two thirds of the estimated $393,000 cost of the city's proposed first Multi-Purpose Neighborhood Center to be located at Kirk Ave. and Twenty-second St. has been submitted.

Robert L. Douglass, originator of the idea and 2nd District candidate for City Council, and members of the Northeast Improvement Association said the regional director of the Federal Office has hinted that early approval of appropriations for the proposed center might be forthcoming, based upon passage of the Department's new fiscal budget by Congress.

As described by planning department staff members, the center would offer health, welfare, educational and recreational facilities for families in the Greenmount Area.

The proposed center would also utilize the cafeteria, gymnasium, and library in the adjacent Cecil Elementary School. The center would be aimed at serving families in the area bounded by St. Paul St., North Ave. Harford Road, and Twenty-fifth St. a section of the city which has been described as "severly deficient" in city services.

The Neighborhood Advisory Council, which was proposed by Mr. Douglass, will be a key factor in the approval of the application, for the Council will be made up to residents of the area and it will plan and supervise all of the proposed programs for the Center.

This effort is making city history, for it represents the first time in Baltimore that a group of neighborhood residents have been included in the planning of a public facility.

Enoch Pratt sets winter schedules

Winter schedules for the Enoch Pratt Free Library will go into affect today, Edwin Castagna, director, has announced.

All central library departments, with the exception of Films and Children's, will be open for public service as usual all week through Friday from 9 a.m. to 9 p.m. and Saturday from 9 a.m. to 5:30 p.m.

Winter hours for Films Department and Children's Room will be 9 a.m. to 5:30 p.m. Monday through Saturday.

Because of shortages of professional staff and limited public use on Friday night, Pratt's small branch libraries, scheduled on that evening in past winters, will be open on Monday and Wednesday nights only, Mr. Castagna said.

As an experiment, four larger branches in widely dispersed sections of the city, Hamilton, Pimlico, Edmondson Avenue and Herring Run, will be open Friday nights and closed on Thursday nights.

During the month of September users of these four branches will be polled to determine if they favor the change, and circulation records will be compared with September 1966.

If the new hours in these four branches prove to be of greatest convenience to readers, they will be continued through the winter season, he said.

The complete schedule for Pratt branches and Cherry Hill Station is as follows:

Hollins-Payson, Northwood, Patterson Park, Forest Park, Pennsylvania Ave., Govans, Reisterstown Rd. Monday through Thursday, 12-9 p.m.; Friday and Saturday, 9 a.m.-5:30 p.m.

Hamilton, Pimlico, Edmondson Ave., Herring Run Monday, Tuesday, Wednesday, Friday, 12-9 p.m.; Thursday, 12-5:30 p.m.; Saturday, 9 a.m.-5:30 p.m.

Walbrook, Brooklyn, Roland Park, Gardenville, Dundalk Ave., Monday through Thursday, 12-9 p.m.; Friday, 12-5:30 p.m.; Saturday, 9 a.m.-5:30 p.m.

St. Paul Street, Monday and Wednesday, 12-9 p.m.; Tuesday, Thursday, Friday, 12-5:30 p.m., Saturday closed.

Light Street, Canton, Broadway, Hampden, Waverly, Clifton, Fells Point, Monday and Wednesday, 1-9 p.m.; Tuesday, Thursday, Friday, 1 - 5:30 p.m.; Saturday closed.

Keyworth Ave., Monday, Tuesday, Thursday, Friday, 1 - 5:30 p.m.; Wednesday, 1-9 p.m.; Saturday, closed.

Cherry Hill Station, Tuesday, Wednesday, Thursday, 12:30-5:30 p.m.; Monday, Friday; Saturday, closed.

Revised schedules for Pratt Library bookmobile stops, effective September 5, may be obtained at any Pratt agency.

Churches to hold helpshops

The United Church Women of Baltimore will hold two sets of Mission Study Helpshops at two different locations on two consecutive weekends.

The first Helpshop will be held Friday and Saturday, at the Gatch Memorial Methodist Church at 5738 Belair Road.

The second Helpshop will be held Friday, Sept. 15, and Saturday, Sept. 16 at Trinity Presbyterian Church, 3200 Walbrook Ave. at Ellamont St.

Registration of 50 cents per person is from 9:45 a.m.-10:15 a.m. daily and the sessions are concluded at 2:45 p.m. Those attending are asked to bring their own lunch and coffee will be provided by the host church.

The theme of this years' study is "The Encounter of the Faiths of Men" with additional consideration being given to the "Response of the Changing Church of Japan."

Matron wants divorce

On Aug. 29, Mrs. Dorothy M. Del Negro, 1102 Montpelier St., filed in Circuit Court for a divorce from her husband, Louis Del Negro, 809 Montpelier St.

Mrs. Del Negro told the court she and Mr. Del Negro were married June 1, 1955 but had lived separate and apart since Feb. 28, 1966.

In her petition before the court, the matron said in addition to divorce she wishes her maiden name, Miss Dorothy M. Nash restored.

GETTING BIGGER EVERY WEEK!

SIDNEY POITIER

COOL IT, AND CALL HIM, SIRI

"TO SIR, WITH LOVE"

and

JERRY LEWIS "THE BIG MOUTH"

HELD OVER 3RD WEEK!

REGENT Pennsylvania Ave. LA. 3-0624

MET ★ North and Penna. LA. 3-3700 ★ COMING SOON

"THEY'RE GOING TO PIN SOMETHING ON THAT SMART COP FROM PHILADELPHIA... MAYBE A MEDAL... MAYBE A MURDER."

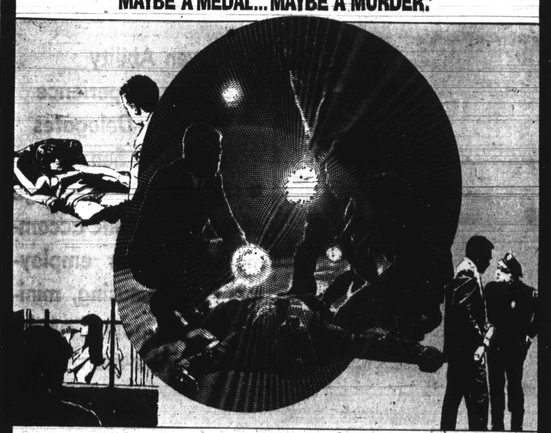

THE MIRISCH CORPORATION Presents

SIDNEY POITIER ROD STEIGER

in THE NORMAN JEWISON-WALTER MIRISCH PRODUCTION

"IN THE HEAT OF THE NIGHT"

co-starring WARREN OATES · LEE GRANT

Screenplay by STIRLING SILLIPHANT · Produced by WALTER MIRISCH · Directed by NORMAN JEWISON

COLOR by DeLuxe

MUSIC—QUINCY JONES · "IN THE HEAT OF THE NIGHT" sung by RAY CHARLES

ORIGINAL MOTION PICTURE SOUNDTRACK AVAILABLE ON UNITED ARTISTS RECORDS

Suggested For Mature Audiences

LAST TIMES TODAY — "THE WAY WEST"

UNITED ARTISTS

HELD OVER 2ND SMASH WEEK!

WINNER OF 6 ACADEMY AWARDS!

DAVID LEAN'S FILM OF BORIS PASTERNAK'S DOCTOR ZHIVAGO METROCOLOR

and Jungle Beauty...Jungle Terror! "ATTACK TRACKER"

Now Ends Tues. Carlin's Drive-In Theatre Park Drive at Park Circle Ind. Liberty Heights & Reisterstown Rd LI 2-9500 Gates Open 12 Free Playground for Children under 12 Free

Taste is the name of the game.

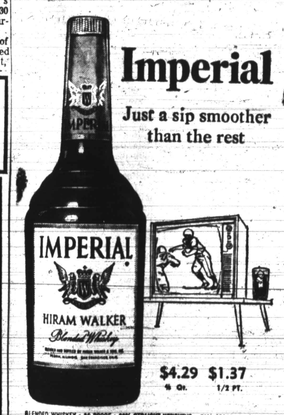

Imperial

Just a sip smoother than the rest

IMPERIAL HIRAM WALKER Blended Whiskey

$4.29 fifth $1.37 1/2 PT.

BLENDED WHISKEY · 86 PROOF · 30% STRAIGHT WHISKEYS · 70% GRAIN NEUTRAL SPIRITS HIRAM WALKER & SONS INC., PEORIA, ILL.

The DOWNTOWN OFFICE of LOYOLA FEDERAL

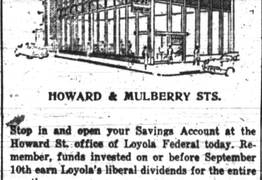

HOWARD & MULBERRY STS.

Stop in and open your Savings Account at the Howard St. office of Loyola Federal today. Remember, funds invested on or before September 10th earn Loyola's liberal dividends for the entire month.

DIVIDENDS ARE COMPOUNDED QUARTERLY AT LOYOLA

LOYOLA FEDERAL

SAVINGS & LOAN ASSOCIATION Founded 1879

MAIN OFFICE: Charles at Preston. DOWNTOWN: Howard at Mulberry. other offices in TOWSON, FIRESTONE, CATONSVILLE, LAUREL, GLEN BURNIE, SEL, ARL, EASTON, FREDERICK

BRIDGE THEATRE EDMONDSON & PULASKI Telephone CE-3-5420

WED. TO TUES. SEPT. 6-12

THE MOTION PICTURE THAT DARES TO PORTRAY OUR BODIES AS THEY REALLY ARE

I HATE YOUR GUTS

PLUS

"POOR WHITE TRASH"

"UNSPEAKABLY BRUTAL AND INHUMAN MASSACRES AND VIOLENCES THAT HAVE OCCURRED IN THE EXPLOSIVE LANDS OF AFRICA—SHOCKING VIEWERS AND AROUSING THEM. Juxtapositions of morbidity and sex! THEY LEAVE ONE SICKENED AND STUNNED!" —Kathy Crowther, N.Y. Times

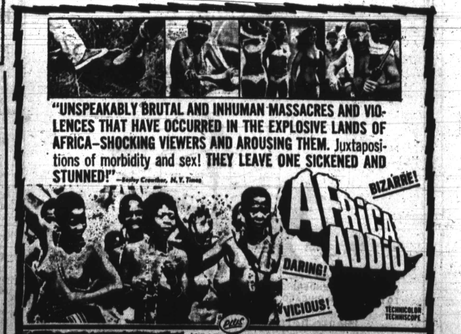

AFRICA ADDIO

BIZARRE! DARING! VICIOUS!

CRAZY! MAD! WILD! INSANE! TOO MUCH! OFF ITS ROCKER! LUSTY! EXOTIC! HEARTLESS! COLOSSAL! AMAZING! VICIOUS! MONSTROUS! RIOTOUS! DAZZLING! DELIGHTFUL!

MONDO PAZZO

IT STARTS WHERE MONDO CANE LEFT OFF!

STARTS TOM W

ROYAL Pennsylvania Ave. LA. 3-3732

SS promotes W. Milbourne

NEW CHIEF—William Milbourne, right, recently promoted to section supervisor in the Bureau of Disability Insurance at Social Security headquarters, confers with employee, Charles Hall.

William Milbourne has been promoted to the position of section supervisor in the Bureau of Disability Insurance at Social Security headquarters, Commissioner Robert M. Ball has announced.

In his new job, Mr. Milbourne is responsible for directing and coordinating the activities of 45 claims examiners.

Two groups of examiners are engaged in the re-examination of decisions which are unsatisfactory to claimants and are under appeal.

Another group makes determinations as to whether people may be relieved of the responsibility for repaying incorrectly paid benefits, and for accounting for funds received by this Bureau as reimbursement for incorrect payments.

* * *

MR. MILBOURNE began working for Social Security as a disability claim authorizer, grade GS-4, in October 1960.

A native of Cambridge, he graduated from Mace's Lane High School there and earned a bachelor of science degree from Morgan State College. He was commissioned a second lieutenant upon graduation and served a two-year stint with the Army.

Mr. Milbourne, his wife, Alice, and their five children live in East Baltimore.

Sgt. Davenport wins promotion

Fay L. Davenport, whose mother is Mrs. Eunice D. Jones, of 1418 Harford Ave., has been promoted to technical sergeant in the U.S. Air Force.

Sgt. Davenport is a training specialist at Eglin Air Force Auxiliary Field No. 9, Fla. He is a member of the Tactical Air Command which supports U.S. ground forces with air strikes, aerial delivery of troops and equipment and other combat airpower.

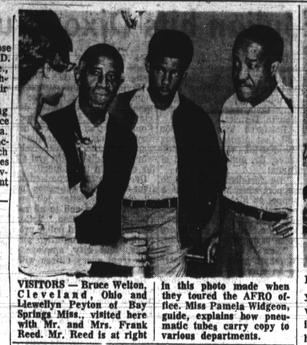

VISITORS — Bruce Welton, Cleveland, Ohio and Llewellyn Peyton of Bay Springs, Miss., visited here with Mr. and Mrs. Frank Reed. Mr. Reed is at right in this photo made when they toured the AFRO office. Miss Pamela Widgeon, guide, explains how pneumatic tubes carry copy to various departments.

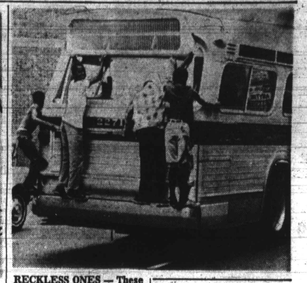

RECKLESS ONES — These young hitch-hikers play tag with sudden death by ducking between moving cars to hitch ride on transit bus near intersection of Eutaw St. and Druid Hill Ave.

Ask Your Druggist For KERR'SKELL-A-KOUGH The Medicine with the Nasty Taste For Coughs Due To Colds Used in Baltimore for 35 years

all about YOU and others

By Vashti M. Smith

Been a bit chilly even for September. The summer sure crept by and Labor Day was a shock to us all.

Most people will be back at the salt mines on the 11, leaving the rest of us to recuperate from the Labor Day week-end at least until the 21.

So what did you do for the last holiday of the summer? Many people journeyed to places out of state for their last fling. Others stuck it out here which isn't so bad in the long run.

JAZZ

The throughreds were neck and neck at Laurel this past week-end. Jazz was running at its best during this B-More-D.C. fest, once in a life time show.

Things began to happen on Friday night when Miles Davis, Dizzy Gillespie and the Jimmy Smith Trio led the races.

It's something every jazz lover should never miss.

Even if you're not that well versed in jazz, you would have enjoyed it.

Saturday's line up was even better. Highlighting the second night of cool sounds were the Art Blakey-Sextet, Dave Brubeck, Herbie Silver and the Simone. As all things, especially good ones, must come to an end Sunday's performance was a bit too much.

The queen herself, Gloria Lynn, was on hand along with Herbie Mann, the Modern Jazz Quartet and Thelonius Monk of course.

BIRTHDAY

Belated wishes are extended to Cheryl Dorsey who just celebrated her twenty. She is a senior at Morgan and editor of the "Spokesman" Newspaper.

Wishes also go to Ralph Ford who will celebrate on the 9th of this month. He is a senior at Morgan and a member of Kappa Alpha Psi fraternity.

Belated wishes also to Robert Pratt who celebrated his early last month. He too is a Kappa and a senior at Morgan.

Birthday wishes, belated ones at that are in order for John Mitchell who celebrated his 20th recently.

John is stationed in Germany now on a two-year tour with the Army. Wishes come from Cecilia Best better known as Ann. (me too.)

CUFF NOTES

On any week day afternoon one can walk by any high school and see their football teams shaping up for the fast coming season.

Then too walk by the colleges especially Morgan, and you can see the teams getting themselves together.

Gerald Boyd and Harvey Pallmore are Morgan's two football captains this year. Wonder how the freshman are making it?

Seeing that this is Morgan's 100th year anniversary and Homecoming will be at Memorial Stadium, the golden-Bears have just got to come through. Lots of luck.

NIPPS

The Nipps Social Club, which is just getting underway, gave their first blast recently on Clifton Avenue. They had a large turn out and some of those noted include:

Katie "Cookie" Porter, president; Delores Jones, secretary; Pamela Wright, vice president; Arelene Carter, treasurer;

Also Arlene Williams, Vendetta Brown, Boddie Smith, Eugene Small, Eugene "Lucky" Joe Massey, James Little, Anson Black, Jackie Little, Ralph Small, Neal Davis, Connie James, Betty Black, Karen Small, Jeana Big, Glendora Wright;

ALSO members; Katie Wright, Phyllise Ross, Patricia Thomas, Adella Smith, Ascenseth and Charlene Tates.

ATTENTION

As most of you know Cecilia Best is "Miss ABE" this 1966-67 term. As a very attentive queen she is asking the A.B.-E's (Harry Lumpkin is president) and all young ladies who who are interested to send not only letters but cookies and candy to the young men in Vietnam.

Now you just can't be that busy not to stop and gather some sweets like life savers (it could be you never know) or some chocolate chips and send them along. Well don't you think its the least you can do?

Many will make excuses and one will be where to we send them. So here's what to do!

Get a group together, or just you get some things together and send them to:

PFC RYLAND HUDNELL, 11382230 HQC Task Force Oregon (Surgeon Sect) APO SF 96374.

THE END

Happy back to school and et cetera. Here's hoping your school year will be successful especially to all freshmen.

Enjoy yourself but remember your education lasts longer than any all night fling or a week-end trip. In any case, don't forget to drop a line around here about your flings or your educational achievements and other things along that line.

Write:

Vashti M. Smith
2044 Buxton Ave.
B-More

POST SCRIPT

Sure would like to know who you freshmen are where ever you are attending this fall.

Jasper St. theatre group makes debut

Taking their first step toward the wacky, off beat experimental theatre, Corner Theatre is doing a workshop production of "Hail Scravdyke," by David Halliwell.

It features Corner Theatre troupe members James Diangelo, Mackenzie Lang, Michal Makarovich, Clifton Pottberg and Marie Stewart. Stage manager is Loni Ingraham.

The play is directed by the Corner Theatre's artistic director, Les Irons.

This will be the last production at Emmanual Hall, Cathedral and Read Streets, prior to the opening at 853 N. Howard Street of the New Theatre.

Curtain time is 8:30, student tickets are available.

* * *

THIS HARSH comic fantasy about four art students in the north country of England who's leader is expelled from school and who then decide to take their revenge by forming a Hitler-like putsch, was one of the major revelations of the 1965-1966 London theatre season.

Both Scrawdyke, the leader, and his three henchmen—Wick, Nipple, and Ingham—excite hate and pity: hate for the cruelty of their ways and pity for their pathetic

Mini-bus tour pushes adult education aid

Prince Georges County senior citizens seeking to develop new skills or added knowledge, young adults, not in school or any adults who want to go on learning, circle the date, Sept. 8.

That's when the mobile unit of the Adult Education Association of Greater Washington will make a stop at the Prince Georges Plaza Shopping Center from 9 a.m. until 12 noon.

Mrs. Elizabeth Abolin, recording secretary of the association and coordinator of Adult Services for the Prince Georges County Memorial Library, announced that the mini-bus will be parked on the mall at the Plaza.

The unit's stop is part of the program of Adult Education Week which runs from Sept. 3 to 9. The mini-bus will carry a team of qualified counselors who will provide those interested in continuing their education with information about where they can enroll in a variety of courses and classes.

There will be free literature telling of adult education resources in the area, booklists to fit many needs, and pamphlets describing many local programs and opportunities. The date, Friday, Sept. 8, 9 a.m. until 12 noon at Prince Georges Plaza.

WANTED

No. 4 Soul Ranger Daddy-Oh

Capture Him at His "Hang-Out"—

Monday thru Friday from 6 until 10 a.m., Saturdays — 7 until 11 a.m.

WEBB RADIO 1750

WSID Triple Play! SOLE SOURCE of True SOUL SOUND

TOP 3 . . . "POP" TUNES!

. . . FEATURED HOURLY

Mr. Voo — Monday Soul A' Go-Go — 6:10 to 8:30 p.m.

Pauline Wells Lewis — Inspiration Time — 8:45 a.m. to 2 p.m.

Eddie Morrison — Soul Brother Supreme — 1 to 3 p.m.

Johnny Cleveland . . . Michelle Jackson . . . and all your favorites.

TOP 3 . . . PERSONALITIES!

. . . PLUS MANY, MANY MORE 'BIG STAR' PERFORMERS

LISTEN TO THE . . . leaders in True soul sound!

WSID AM-1010 FM-92.3 the leaders in local "True" SOUL Radio!

Watch For WMET-TV-Channel 24! Baltimore's First Independent Television Station

HARLEM GILMOR STREET at EDMONDSON AVE. WI. 7-7838

HELD OVER

JOHN WAYNE KIRK DOUGLAS

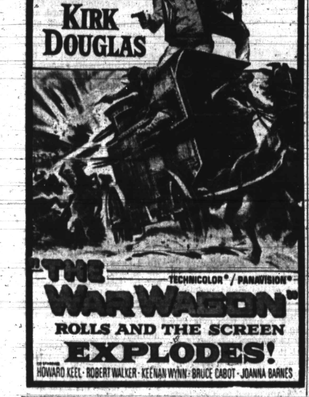

THE WAR WAGON ROLLS AND THE SCREEN EXPLODES!

TECHNICOLOR® / PANAVISION®

HOWARD KEEL · ROBERT WALKER · KEENAN WYNN · BRUCE CABOT · JOANNA BARNES

Monday thru Saturday Midnight Tues., Wed., HOT ROD Fri. 3 P.M. TO 7 P.M. WWIN

RADIO 1400 24 HOURS A DAY

September is the 178th anniversary of the birth of Bourbon.

Happy Birthday Mr. Harper, Mr. Taylor, Mr. Crow, Mr. Beam, Mr. Fitzgerald, Mr. Dant and all the other Bourbon kin.

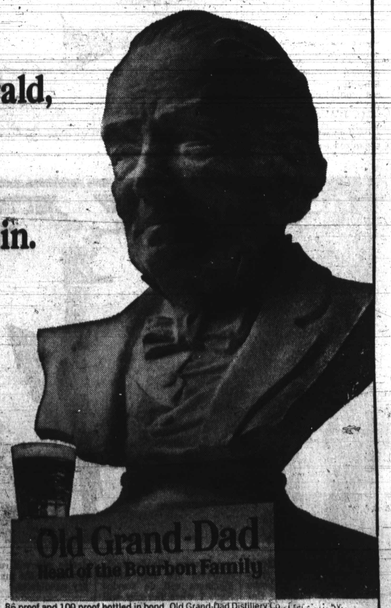

From the head of the family.

Old Grand-Dad Head of the Bourbon Family

Kentucky straight Bourbon whiskeys. 86 proof and 100 proof bottled in bond. Old Grand-Dad Distillery Co., Frankfort, Ky.

Waterview Ave. cleanup on

A massive clean-up under the Hanover St. Bridge began Monday as an initial step in Mayor Theodore R. McKeldin's proposed beautification of the waterfront area along Waterview Ave.

12 men assigned to the Bureau of Sanitation and the Bureau of Highways as part of the city and state Crash Clean-up Campaign are cutting the weeds, digging out debris to the Reedbird Ave. landfill and clearing the ground.

The tract included in the clean-up, which is under the direct supervision of George E. Burke, general superintendent of Sanitation, is situated at the south end of Hanover St. Bridge along Waterview Ave. as far west as the new motel and adjoins Cherry Hill.

G. V. Walters, highways engineer, and Edward J. Moore, acting sanitary engineer, estimate that upwards of 40 truckloads will be removed within the next few days in preparation for final grading and seeding.

Eggs which have been stored for a few days will peel better when hard cooked than those extremely fresh.

Heat a lemon before cutting and the juice yields more.