Family Fare

Report From Europe

By OLLIE STEWART

PARIS — The town was loaded with U.S. Easterners the third week in August, and on a Saturday night I was host (unexpectedly) to about a dozen — mostly from the nation's capital.

The one Baltimorean was Maria Clark (daughter of Harold and Fiozella Clark), Maria's a second year student in social work at Howard University, my cousin, and has been, in her own words, "Dying to get to Europen a long time."

THE OTHER Marylander in the group was Lawrence D. Dyson, Sr., of Gaithersburg. A Montgomery County deputy sheriff, Dyson is a judo expert, holding the karate black belt.

Since he was the first wearer of a black belt I'd ever met, I naturally had to inquire about breaking things with his hands, and he wasn't bashful about answering.

"I've given many demonstrations," he told me, "for officials and civilians. Yes, I can smash boards — two inches or better in thickness —with the edge of my hand. But that's only a small part of what a karate expert can do. It's very scientific and exact. The right chop with the hand can break a man's neck."

several top companies would like to interview you

Sept. 22nd and 23rd in Washington, D.C.

These companies are looking for college grads in business administration, mathematics, chemistry, engineering, accounting, etcetera....

This is an opportunity you can't afford to miss.

This service is free... For free registration forms write to:

Richard Clarke Associates
1270 Sixth Avenue
New York 10020

Appointments are on a first come, first serve basis. Write now.

MRS. MARION BRYSON of Pittsburgh, Pa., out-going president of the National Association of Business and Professional Women's Clubs, received a $500 contribution to the organization's scholarship fund from Chuck Smith, director of special market activities for Royal Crown Cola Co.

Ormond-Silver wedding held

SALISBURY, N.C. — A double - ring ceremony at Moore's Chapel A.M.E. Zion church on Saturday afternoon united Miss Barbara Jean Siler and Howard Edmond Ormond in marriage.

The Rev. Vernon A. Shannon performed the ceremony.

Mrs. Howard G. Mariemeaux, organist, and Miss Barbara Boger, soloist, presented a program of wedding music.

• • •

THE BRIDE, daughter of Mr. and Mrs. June Edward Siler, was graduated from Livingstone College. She has been employed in the Marion City School System.

The bridegroom is the son of Mrs. Willie O. Ormond and the late Jesse T. Ormond, was graduated from Winston-Salem State College and has done graduate study at Indiana University in Bloomington, Ind., and William and Mary College in Williamsburg, Va. He is employed by the New Kent School, Syster, Va.

• • •

MR. SILER gave his daughter in marriage. She wore an A-line, floor length dress of white peau de soie with a long train, and short lace sleeves. A matching pillbox hat of lace held her shoulder-length veil of illusion and she carried a cascade of small white garza pompons fluted with white lace centered with a large white orchid.

Mrs. Thomas Miller, cousin of the bride, was matron of honor. She wore an A-line floor-length dress of rot pink peau de soie with a matching halo headpiece and circular veil, and carried a long-stemmed pink rose.

• • •

BRIDESMAIDS WERE Miss Madelon Poe of East Spencer, cousin of the bride, Miss Mary Hardin, Mrs. Tony Johnson, Mrs. Calvin Turner, Mrs. Johnny Carson, and Mrs. Rayford Massey of Kannapolis. They wore light pink dresses with matching headpieces and carried single longstemmed pink roses.

Donna Siler, the bride's sister, was junior bridesmaid. Ringbearer was Gregory Ormond, the bridegroom's nephew.

Harold Chesson of Norfolk, Va., was best man. Harold Davis of Richmond, Va., George McDaniels of East Spencer, and Calvin Turner, Tony Johnson, Benajmin Cureton and Edwin Little ushered.

The bride's family gave a reception in the church fellowship hall following the wedding.

Mr. and Mrs. Ormond are at home in Richmond Va.

FASHION NOTE: Prints are fashionable for Ladies-in-Waiting. At left, a party dress with great expectations of abstract printed wool from Ma Mere. Orange and blue are the colors and the ruffled sleeves and chunky buttons add to the elegant look. At right is a go-anywhere printed wool from Dan Howard Maternities. The band collar ties in the back and the black and white abstract swirl is fashion-right and flattering.

Light House keeping

By LULA MACKAY

Thank Heavens . . . that new drug, reportedly used as a hallucinogen by youngsters in New Jersey, is no hallucinogen at all, says the Food and Drug Administration.

Analysis of a sample (and why give the name which may only induce others to try it) is actually concentrated oil of peppermint and is relatively harmless, says FDA. The substance, reportedly was distributed in Cape May, N.J., in sugar cubes and blotters. The Commissioner of Food and Drugs warns however, that anyone experimenting with unidentified drugs from unknown sources is running a grave risk.

• • •

SOMETHING FOR you cooks to experiement with is a new item, canned Sliced Baby Tomatoes, recently made available through agriculture and processing research.

Agriculture research produced a new type of tomato which is more firm, meaty and uniform in size. Processing research developed a new way to carry the ripe tomato brightness and flavor all the way through slicing, canning and right to the dinner table.

For the recipe of the week you might try Tomato Stuffed Zucchini.

You use a 14½ once can of these Contadina Sliced Baby Tomatoes, two-thirds cup tomato liquid plus water make two cups; four large zucchini, two tablespoons soft butter, two tablespoons garlic spaced concentrate, salt, pepper and Parmesan cheese.

Drain tomatoes well. Reserve liquid. Combine with water in large saucepan. Wash zucchini and place in saucepan. Cover and cook gently until tender. Cut in half lengthwise and scoop out seeds. Drain well on paper towels.

Place in baking dish or on cookie sheet. Combine butter and garlic spread. Spread on zucchini halves. Season with salt and pepper. Place two or three tomato slices in cavity of each zucchini. Sprinkle generously with Parmesan cheese. Broil until cheese is lightly browned. Serve immediately.

• • •

FASHION NOTE: The male of the species will blossom out like a peacock . . . from the feet up, this autumn the foot note will be his socks . . . and can you believe that some of the patterns have 49 colors in sidsock and have them all different?

These Interwoven socks make the rainbow look pale. They are hot, high colors Orange, Tijuana Brass and Pumpkin; soft, light colors such as Ivory, Seafoam, Foggy Green; and of course, heather blends.

READING LESSON: Off press, this week is a new book "Grow Rich — With Peace of Mind" by Napoleon Hill and published by Hawthorn Books, Inc. It is, at least, fun to read.

It is Mr. Hill's thesis that peace of mind is attainable by any man or woman through the cultivation of seven positive motives . . . the emotions of love and sex and the desires for material gain, self-preservation, freedom of body and mind, self-expression and perpetuation of life after death. Accompanying this, he says, must come mastery of the negative emotions, of anger, revenge and fear.

He sets up 43 rules to help one achieve peace of mind, be your own master, and live your own life without fear or self-consciousness.

Infants may accompany mothers to Baltimore Job Corps Center

BALTIMORE — Of the 125 young women to be enrolled in the Job Corps Center to be located here, 30 will be mothers, each of whom will bring with her an infant.

Dr. Clark Abt, president of Abt Association, announced, last week, a contract agreement has been reached for the operation of the special center. Abt said the contract agreement is with O.E.O., and the estimated cost ofthe 15-month contract is $1,211,998.00. The contract agreement has received the approval of Governor Spiro T. Agnew of Maryland, Mr. Abt reported.

• • •

THE CENTER will be located in the Mount Royal Hotel. It will accommodate 125 young women 16 through 21 years of age. It is expected the facility will be able to train 250 young women a year.

Baltimore Center Administrator, H. B. Shear, noted two unusual features of the Baltimore project. This is the first Job Corps Center to accommodate children of trainees.

The mothers will bring infants;ranging in age from one to three years, and will keep the children with them througout their Job Corps training. Also, it is expected that all enrollees will be from the State of Maryland.

• • •

AS IS customary in Job Corps Centers, all enrollees will be from deprived backgrounds and lacking in training for the modern world of work and technology.

In describing the project, Shear said: "This Baltimore project represents a new dimension in the Job Corps. Not only will we be equipping young women to be self-supporting members of our society, but at the same time the young mothers will learn how to give specialized attention to their children. This training in child-rearing will, we hope, get the children started in life on a better footing than their mothers had."

• • •

WHILE PROFESSIONAL child care will be provided for the 30 children, the young women will be receiving vocational instruction in four major fields: business and clerical, electronic data processing, medical technology and social services including child care technology. All enrollees in the social service course will have the opportunity to work directly with the children.

• • •

ALONG WITH vocational training, the young women will receive basic education, counseling and guidance, recreation and health education, and leadership and self-government training. Special emphasis wil be placed on social and personal development of Corpswomen.

Each Job Corps enrollee receives food and lodging, clothing, medical and dental care, a monthly living allowance and a readjustment allowance of $50 for each month of satisfactory service in the program. From this readjustment allowance, the young woman may allot up to $25 a month to needy dependents at home and the enrollee's allotment is matched by Job Corps.

MISS NANCY PATRICK nurse at Memorial Hospital in Charlotte, N.C., and Lindwood G. Stroud, minister of music at Mount Carmel Baptist Church, Charlotte, N.C. were married in the Virginia City, Saturday.

MR. AND MRS. F. ROLAND DOUGHERTY, SR. entertained at a reception in honor of their son, F. Roland Dougherty and his bride, the former Miss Sandra Treadwell of Waterloo, Iowa, in the Forest Manor, Baltimore, Sunday afternoon. From left, are the bride's parents, Mr. and Mrs. Cuba Treadwell of Cuby, her brother, David; Mr. and Mrs. Dougherty, Jr., Mr. and Mrs. Dougherty, Sr. and Mrs. James Alexander.

Household Hints

Candles will burn more evenly and drip less if they are chilled in the refrigerator for about 24 hours before using.

• • •

To eliminate mistsig on the inside windshield of an auto, wipe the glass with a sponge saturated with a liquid shampoo.

• • •

Do not hang heavy lengthwise stretch garments on a hanger. They will "grow." And do not stretch the fabric when ironing it.

Getting the children's clothes ready for back to school? Separate the garments that go to the cleaners. See that woolens do not get mixed up with articles for the laundry. Look for stains that perhaps need dampening with water before dry-cleaning, or a pre-treatment with detergent (before putting them in the washing machine.

AFRO Patterns

4570 SIZES 10-18

4747 SIZES 10-20

by Anne Adams

Look! The tunic — fashion's exciting, new star — slides over slim skirt or slacks to create two different, equally devastating outfits. Choose a knit, diagonal wool, rayon.

Printed Pattern 4570: Misses' Sizes 10, 12, 14, 16, 18. See pattern for yardages.

• • •

FIFTY CENTS in coins for each pattern — add 15 cents for each pattern for first-ET for each pattern for first-class mailing and special handling.

• • •

GO-EASY, sew-easy skimmer with magic, long, side darts to shape a lean, graceful midriff. Fling of scarf adds dash and dare to collar.

Printed Pattern 4747: Misses' Sizes 10, 12, 14, 16, 18, 20. Size 14 requires 2 7/8 yards 39-inch fabric.

SIXTY-FIVE CENTS in coins for each pattern — add 15 cents for each pattern for first-class mailing and special handling.

• • •

SEND TO Anne Adams care of AFRO-AMERICAN Pattern Dept., 243 West 17th St., New York, N.Y. 10011. Print NAME, ADDRESS with ZIP, SIZE and STYLE NUMBER.

FALL'S NEW FASHIONS — see the best of the new styles for all sizes in our new Fall-Winter Pattern Catalog. Get one pattern free — just clip coupon in Catalog. Hurry, send 50 cent right now.

PROBLEM PERSPIRATION
SOLVED even for those who perspire heavily
Mitchum ANTI-PERSPIRANT
A new antiperspirant that really works! Solves underarm problems for many who had despaired of effective help. MITCHUM ANTI-PERSPIRANT keeps underarms absolutely dry for thousands of grateful users. Positive action coupled with *complete gentleness to normal skin and clothing* is made possible by new type of formula produced by a trustworthy 54-year-old laboratory. 90-day supply $3.00, with patented nylon applicator. Or for sample, send 25¢ to The Mitchum Co., Dept. AP-36, Paris, Tenn. Remember—it stops excessive perspiration—for many users keeps underarms absolutely dry.

INVISIBLE SHAMPOO TINT
RE-COLORS HAIR IN 17 MINUTES
Invisible . . . because only You know it's there! Shampoo-clear TINTZ Conditioner changes dull, off-color or gray hair to a new, lustrous, youth-ful-looking shade that glows as natural and life-like as the color you were born with. TINTZ leaves hair soft, radiant, manageable. No harsh color . . . no dried out hair because TINTZ has lanolin conditioner added. Only occasional touch-ups needed. Select the shade you want your hair to be from the color chart on outside of TINTZ package. Ask for TINTZ Creme Color Shampoo at drugstore, beauty bar, department store.

WHEN YOUR SKIN CRIES... HELP!
You don't have to live with the awful tingling of skin upset by the agonizing itching of eczema, minor skin irritations. PALMER'S "SKIN SUCCESS" OINTMENT has the proven way millions get fast, almost relief when their skin cries "help". As this international favorite skin medication soothes and tends, it also protected AI Weight-Bearing Lanolin, a vital element and other ingredients medically proved to aid healing natural skin functions and guard against further irritation and infection. Ask druggist for Palmer's Skin Success Ointment. Use only as directed. For eczema, athlete's foot, other skin troubles and for relief of minor burns, cuts, scrapes. Get Palmer's Skin Success Ointment today at druggists, or mail 50c for trial size to Palmer, Box 1951, Dept. 7, Newark, N.J. 07101.

DON'T BE SKINNY
Don't be thin, skinny and underweight just because of poor eating habits or a sluggish appetite. Now you can quickly look better by adding pounds of firm, healthy, attractive flesh and feel better than you have in years. Ask your druggist for WATE-ON UNSWEETENED EMULSION OR TABLETS. $3

HOW ABOUT THE BLUE-PLATE SPECIAL?

By SAM LACY

A to Z

With the arrival of fall just around the corner and the problem of dovetailing sports seasons confronting us, how about taking a taste of the annual A to Z Blue-Plate Special? . . . What's your preference?

Football?

Two of the leading rushers in the National Football League last season, make their acting debuts on television this week . . . Dick Bass of the Los Angeles Rams played the part of an Air Force sergeant on Tuesday's segment of the "Daktari" series . . . and Timmy Brown of the Philadelphia Eagles will appear in the role of Clint Cartwheel on the Friday night episode of "The Wild, Wild West."

Incidentally, both of these stars are taking the slow path to the pro football season opening two weeks hence. . . . Bass, who has accounted for 7,407 combined yards in his seven years with the Rams and ranked third in rushing with 1,090 yards in '66, will not play until the final pre-season game (Saturday) against San Francisco "Last year, I followed the same program under coach (George) Allen and for the first time was able to play through the full 14-game schedule without a serious injury," says the 5-10, 198-pounder, "and we both feel less game work in the pre-season was the reason . . . The problem for a small person is the problem of recovering — to come back from week-to-week from a heavy pounding."

A muscle pull has limited pre-season duty to 5 carries for 32 yards for Brown, who has a combined yardage figure of 11,367 yards in eight years with the Eagles . . . "The loss of contact isn't as important or damaging as the loss of timing when you have to lay off," says Timmy.

• • •

LIONEL TAYLOR, who long has been recognized as one of the deceptive men in the business of catching footballs, reveals he has moves he hasn't even used yet . . . Commenting on the trade which sent him from the Denver Broncos to the Oakland Raiders, the guy who has caught 543 passes in 7 AFL years, says: "Now I'm not restricted by a short passing attack. I can go deeper get away from the linebackers and throw a few moves at the defensive backs they haven't seen before."

And while dealing in quotes, a choice morsel is that by San Francisco coach Jack Christiansen on what it's like to have to watch your quarterback trying to pass against Green Bay linebacker Dave Robinson . . . "With that fellow's arms and reactions," says the 49er tutor, "it's like throwing over the Empire State Building . . . If a banana tree went past Dave, he'd strip it clear with his first grab."

Williams had whizzed a fast ball

Baseball?

It was neither a matter of coincidence, nor was Frank Robinson guessing when he shook his finger in the face of umpire John Flaherty in a recent game between the Baltimore Orioles and Cleveland Indians . . . The incident occurred immediately after Cleveland pitcher Stan Williams had whipped a fast ball at Robinson's head forcing the Oriole slugger to dive into the dirt for cover . . . Frank was letting the umps know that he'd be blamed for anything that might happen should he be hit by Stan.

Robinson's act stemmed from his knowledge of the National League and several things connected with it . . . Williams broke in with the Dodgers, was long under the influence of Leo Durocher and learned many of Leo's little tricks . . . Frank remembers that one of Durocher's prime pitching rules was to intimidate a hitter at every opportunity . . . Whenever a pitcher got two strikes, no balls against a batter, it was automatic: the next pitch was supposed to knock down the hitter . . . Williams had a count of 0-2 against Robinson and (in Frank's mind at least) it was the old Dodgers-Cincinnati Reds feud all over again . . . This he didn't like, especially at a time when his vision remains partially blurred, and he so told Flaherty.

Basketball?

There can be little doubt that Willis Reed is the tallest man answering the call of his particular summer occupation . . . The 6-foot, 9-inch star of the New York Knickerbockers is an insurance agent in the New York metropolitan area . . . Bill Russell has submitted his design of a new Celtics uniform to general manager Red Auerbach . . . It includes a square neckline, with nine shamrocks (denoting the Celts' nine NBA championships) on the front of the jersey, the team name on the back . . . When asked whether his star protege, Baltimore rookie Earl Monroe, has any weaknesses, coach Bighouse Gaines of Winston-Salem College answers: "Sure thing . . . He has some of the most terrible eating habits . . . potato chips and warm soda all the time . . . But he will make it big in the NBA because he has the three things you need: Skill, strength and determination."

• • •

NOW THAT K. C. Jones has retired from the Boston Celtics to take over the coaching reins at Brandeis University, K. C. reveals that Oscar Robertson was the toughest player he ever guarded . . . "He has possession of the ball anywhere up to 18 seconds on the 24-second clock . . . Jerry West, of Los Angeles, and Hal Greer, of Philadelphia, don't handle the ball as much and present a different type of problem," says Jones.

K. C. says the best game he ever played was against the Los Angeles Lakers in the playoffs when he held Jerry West to 18 points . . . He had a bunch of blocked shots and steals that day . . . "But the next game," K. C. laughs, "that guy came back and made me look like I was playing in horseshoes . . . he got 45 points!"

Or golf?

Charley Sifford, who last week ran his 1967 earnings in golf to $46,905, with a share from the Westchester Open tournament, once caddied in his native Charlotte, N.C., for 50 cents a round (of 18 holes) . . . Everett Payne, who serves as instructing pro at Washington's (DC) Langston Golf Course, played much of his early golf on the jim-crow Lincoln Memorial links in D.C., a tiny layout which had sand putting greens no wider than a modern compact car.

SAM LACY

Afro Sports

Irked by Frazier, WBA retaliates with low rating

NEW YORK (UPI) —Joe Frazier, the undefeated heavyweight, is caught in the middle of a boxing hassle with the World Boxing Association and it has sent his ranking tumbling down despite his continued success.

Before Frazier, who has won 17 straight bouts since turning pro, scored his recent technical knockout over George Chuvalo, he was the No. 2 ranked heavyweight.

Friday, the United Press International learned Frazier has been downgraded to ninth place in the rankings because of his refusal to participate in the WBA-sanctioned elimination tournament to fill the title left vacant when Cassius Clay was stripped of his title by the WBA.

• • •

"OF ALL the major heavyweight contenders," said a WBA official statement, "Frazier is the only one who has refused to collaborate with organized boxing in the orderly process of developing a heavyweight champion through a carefully devised tournament in which all recognized contenders were to compete.

"All other contenders consented and they are now meeting each other in the elimination tournament.

"Frazier has thus excluded himself automatically and it is the WBA position for the good of boxing and sportsmanship to drop him in the ratings beneath the contenders battling for the vacant title.

• • •

THE WBA decided to drop Frazier during its recent meetings at Reno, Nev.

Karl Mildenberger of Germany, continued to hold down the top spot in the ranking, followed by Thad Spencer of San Francisco, Oscar Bonavena of Argentina, Floyd Patterson, New York, Jerry Quarry of Los Angeles, Jimmy Ellis of Louisville, Eduardo Corletti of Argentina and Leotis Martin of Philadelphia.

Frazier was listed ahead of Chicago's Ernie Terrell, who lost to Spencer in the quarter-final bout in the eight-man WBA tourney.

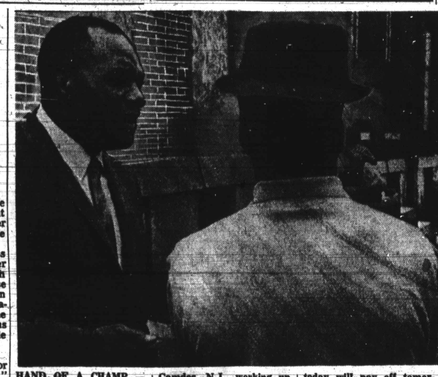

HAND OF A CHAMP — Former heavyweight titleholder Jersey Joe Walcott is busy on the streets of Camden, N.J., working up to 17 hours a day, telling restless youngsters that "keeping out of trouble today will pay off tomorrow." Jersey Joe, now 53, is Camden's assistant director of public safety and has charge of the police department's community relations unit and juvenile division.

Young cage star barred by NBA offered 2 jobs

SEATTLE, Wash. — Charlie Williams, former Seattle University basketball captain, this week called a ruling that wrecked his hopes for a career in the National Basketball Association "one of those things."

NBA Commissioner Walter Kennedy ruled Thursday the Seattle Sinics of the NBA cannot sign Williams because of his connection with a point-shaving scandal.

Williams was dismissed from the Seattle U. squad and expelled in 1965 when his name came up following the arrest of two men accused of offering a bribe in connection with a Seattle game.

School officials said he failed to report his knowledge of a bribe attempt concerning the Seattle-Idaho game here.

WILLIAMS was never convicted of any violation. He worked out with the Sonics in spring drills and was to have been on hand as the club opened its training camp.

Kennedy quoted a league rule which states: "No player who has been suspended by an academic institution for other than scholastic reasons shall be eligible" for NBA play.

Although only 6-1 and small by NBA standards, Williams has been a prolific scorer and solid defensive player and was given a good chance of sticking with the club.

DON RICHMAN, general manager of the Sonics, said if Williams wanted, he would be glad to have him on the Sonics' front office staff.

Williams said he would decide in that in a few days. He said he has been contacted by an American Basketball Association club but does not know if he will pursue that idea further.

CHARLIE WILLIAMS

WEEK IN SPORTS

BASEBALL

AMONG THE PROS

AMERICAN LEAGUE BATTING

player-club	ab	r	h	hr	rbi	avg
Fr. Robinson, Bal.	379	79	126	20	70	.332
Scott, Bos.	479	102	171	9	60	.357
Carew, Min.	419	76	141	8	40	.337
Blair, Bal.	433	126	150	10	63	.346
Horton, Det.	392	66	132	18	76	.337
Tovar, Min.	539	102	4	17	70	.370
Olivo, Bal.	444	102	148	9	60	.333
Hinton, Chi.	499	113	9	19	80	.360
Clarke, NY	494	107	164	9	52	.332
R. Smith, Bos.	469	121	13	44	102	.352
Yost, Was.	417	107	9	21	70	.337
Mayo, Cle.	380	71	8	26	85	.355
Campy'r, KC	414	78	9	22	74	.335
Buford, Chi.	430	107	9	20	52	.330
Cannoon, Was.	420	111	9	18	60	.335
Wagner, Clev.	399	68	13	20	74	.345
Will'ms, Cle.	244	36	9	14	45	.369
Allen, Was.	326	54	1	12	33	.339
Agee, Chi.	407	102	13	22	62	.319
Card'n'l, Cal.	391	90	8	27	80	.320
Azparo, NY	401	90	9	22	74	.324
McCraw, Chi.	380	84	11	41	85	.327
Yaks'n, Was.	370	64	9	35	91	.321
Tartab'l, Bos.	397	47	6	8	52	.327
Vern'li'h, Min.	481	90	9	25	80	.320
B. Robs'n, NY	323	65	7	27	80	.301
Howard, Bos.	274	44	8	28	60	.298

NATIONAL LEAGUE BATTING

player-club	ab	r	h	hr	rbi	avg
Clemente, Pgh.	429	105	80	20	80	.345
Cepeda, Atl.	489	107	54	104	34	.342
M. Alou, Pgh.	9	1	3	1	4	.333
Flood, Stl.	432	140	4	18	32	.332
Aaron, Atl.	403	103	18	31	85	.329
Mota, Pgh.	307	95	4	40	87	.326
Gonzz. Phil.	392	99	8	49	77	.326
T. Davis, NY	392	105	10	26	70	.322
Gotay, Hou.	311	43	1	18	39	.321
Perez, Cin.	501	107	13	37	103	.321
Willo, Pgh.	318	108	3	26	80	.320
J. Alou, SF	543	148	9	31	76	.320
Pinson, Cin.	544	157	13	10	39	.320
Hart, SF	494	147	8	30	85	.319
Brock, Stl.	569	169	16	61	52	.297
Banks, Chi.	478	122	20	76	103	.295
McCovey, SF	371	106	23	60	85	.286
Morgan, Hou.	418	117	4	50	52	.280
Rosboro, LA	367	78	3	31	61	.261
Will'ms, Chi.	520	136	10	34	70	.261
Johnson, LA	356	71	8	53	77	.259
Brown, Pgh.	309	80	11	40	52	.259
F. Alou, Atl.	513	141	18	57	75	.275
Sarg'n, Phil.	363	100	11	37	47	.275
Mays, SF	417	111	17	60	60	.266
Cepy, Atl.	319	83	10	50	52	.260
Santorr, Chi.	378	98	16	62	54	.259
White, Hou.	479	124	16	62	64	.259
Cland'n, Pgh.	409	102	13	40	50	.259
Wynn, Hou.	491	127	5	49	45	.259
W. Davis, LA	461	116	3	35	36	.252
Charles, NY	358	74	8	34	37	.252
Taylor, Phil.	344	86	5	38	33	.250
Tolan, Atl.	307	91	1	25	25	.250
Card'n's, Cin.	298	70	3	16	34	.250
C. Jones, NY	267	66	3	28	32	.247
Boggs, Phil.	391	64	8	37	34	.246
May, Cin.	356	84	10	38	52	.236
Jackson, Hou.	414	102	9	31	34	.246
M. Jones, Atl.	307	75	6	31	34	.244
Harper, Cin.	200	45	6	16	32	.225
Shopay, Chi.	215	49	4	21	20	.228
Fuentes, SF	311	60	3	39	33	.193

AMERICAN LEAGUE PITCHING

Pitcher-club	h	rn	er	bb	so	era
E. Wilson, Det.	176	77	164	16	10	
Downing, NY	139	54	131	13	8	
Wyatt, Bos.	58	32	61	5	6	
Grant, Wash.	157	69	165	37	7	
Tiant, Clev.	149	54	172	8	9	

NATIONAL LEAGUE PITCHING

Pitcher-club	h	rn	er	bb	so	era
Jenkins, Chi.	197	68	193	17	10	
Veale, Pgh.	161	111	139	15	7	
Marichal, SF	196	82	166	14	10	
Jackson, St. L.	191	30	38	1	1	
D. Wilson, Hou.	159	64	156	10	9	
Pizzarro, Pgh.	92	37	94	7	3	

BOXING

RESULTS LAST WEEK

By United Press International

BANGOR, Maine — Lloyd Marshall, 139½, Newark, N.J., stopped Brad Sills, 138, Washington, D.C. (9).

MIAMI BEACH — Levi Forte, 194, Miami, outpointed Tony Ventura, 208, Miami (10).

SACRAMENTO, Calif. — Henry Clark, 147, San Francisco, outpointed Roger Rischer, 150½, Berkeley, Calif. (10).

FRESNO, Calif. — Gabe Terronez, 140, stopped Jose Stanio, 140, New York (8).

HONOLULU — Paul Tamii, 145, Honolulu, knocked out Fel Pedranza, 141½, Philippines (4).

LOS ANGELES — Adolph Pruitt, Los Angeles, 146, outpointed Andres Gomez, Los Angeles, Mexico, 145 (10); Alton Colter, Los Angeles, 146, outpointed Al Phoenix, Ariz., 146 (10).

Franklin, Minneapolis, 155 (10).

PORTLAND, Maine — Joe Robby Washington, 141, Buffalo, N.Y., stopped Larry Carney, 146, Lowell, Mass. (4).

PHILADELPHIA — Gypsy Harris, 152, Philadelphia, outpointed Miguel Barrete 146, Puerto Rico (10).

LOS ANGELES — Roy Delhipas, 139½, San Diego, outpointed Yaqui Nidos, 138, Mexico (10).

FOOTBALL

AMONG THE PROS

EXHIBITION SCHEDULE

Friday
Detroit at St. Louis

Saturday
Baltimore at Dallas
Washington vs. Pittsburgh at Norfolk
Atlanta at New Orleans
Chicago vs. Philadelphia at Memphis
New York Giants at Green Bay
San Francisco at Los Angeles

Sunday
Cleveland at Minnesota
N.Y. Jets at Buffalo

TELEVISION

SCHEDULE THIS WEEK

Saturday
Baseball Game of the Week
Auto, Colts at Dallas
The Matron Stakes, horse race

Sunday
Clevs. Browns at Minnesota
N.Y. Jets at Buffalo

Broken hand shelves Gypsy

PHILADELPHIA (UPI) — A 10-round bout between top-ranking welterweight contender Gypsy Joe Harris and Bobby Cassidy of New York, scheduled for Sept. 21 here, has been postponed indefinitely.

Promoter Herman Taylor announced the postponement Friday after x-rays of Harris' right hand showed he had torn ligaments between the knuckles and wrists.

Harris, unbeaten in 21 fights, injured the hand Thursday night in winning a unanimous 10-round decision over Miguel Barreto, the Puerto Rican welterweight champion from San Juan.

DOCTORS AT St. Lukes Hospital here put Harris' arm in a cast Friday.

Taylor said he is working on a new date for the fight, scheduled at Congention Hall.

Cassidy, whose record is 27-5-2, fought to a draw with Bo Hogberg in Stockholm in his last fight April 29.

ROBERT CLEMENTE he leads the pack

ORLANDO CEPEDA he's a hot second

Puerto Rico hogs N.L. hit spotlight

Any way you look at it, Puerto Rico looks like a hot, tite cinch to capture the National League batting title, which means that for the fourth straight year a Latin-American athlete has been the best hitter in the senior circuit of major league baseball.

Going into the final month of the 1967 campaign, two Puerto Rican craftsman — Roberto Clemente and Orlando Cepeda — are locked in a battle for the stick championship.

• • •

CLEMENTE, WHO already has taken the crown three times in the last six years, and twice in the last three, enjoys a 5-point edge on his countryman, Cepeda, who is seven points ahead of the rest of the field.

Should the Pittsburgh Pirates' MVP of 1966 hold onto the top spot, it will mark a batting string unbroken since 1964, except for last year's winning effort by Dominican Matty Alou.

ROBERTO, WHO won the batting crown in 1961, 1964 and 1965, hiked his average four points last week to .347 and took over the lead from Cepeda of the St. Louis Cardinals.

Cepeda, complaining of fatigue, slumped five points from last week to .342.

• • •

CEPEDA, HOWEVER, continues to lead the league in runs batted in and became the first player in the majors to pass the 100 mark in RBI's last week. Cepeda has 104 RBI's and is seven ahead of Houston's Jimmy Wynn.

Wynn and Atlanta's Hank Aaron are waging a good battle for home run honors with Aaron currently leading by one, 33 to 32.

• • •

IN THE American League, there appears little hope that Boston's Carl Yastrzemski will overhaul Baltimore's Frank Robinson in the batting department.

Robinson is currently hitting .327 to .311 for Yas and seems virtually assured of winning his second straight batting crown.

Earl Wilson of Detroit, leads the league in pitching victories with 18.

Rookie of year in '63, in minors

NEW YORK (UPI) — Fullback Billy Joe, who once was traded even up for Cookie Gilchrist, was signed Friday by the New York Jets for their Waterbury Farm club in the Atlantic Coast League.

Joe was the American Football League's rookie of the year in 1963 with the Denver Broncos when he was seventh in the league in rushing with 649 yards and a 4.2 yard average per carry and four touchdowns.

After another year with the Broncos, Joe was sent to the Buffalo Bills in 1965 in exchange for Gilchrist, but was a disappointment and after one season was shipped to the expansionist Miami Dolphins in 1966.

He was cut by the Dolphins recently.

Numbers game

CHICAGO (UPI) — The numbering of football players was first employed by the University of Chicago under coach Alonzo Stagg in 1913.

Ancient champ

NEW YORK (UPI) — The oldest thoroughbred to win a race is generally assumed to have been John Burwell, who in 1925 at age 19, went to the post 19 times, won once, was second twice and earned $570.

7500 letters from fans keep Ali in training

CHICAGO (UPI) — Deposed boxing heavyweight champion Cassius (Muhammad Ali) Clay is staying in shape for his return to the ring "by training just as if I were going to fight tomorrow."

Clay, fresh from honeymooning with his 17-year-old Muslim bride discussed his future boxing plans from his newly purchased South Side home.

• • •

"I'M INSPIRED to stay in shape by the 7,500 letters that I've received from boxing officials and fans all over the world," Ali said. "I feel as if I owe it to them because they still recognize me as champion and when my time comes I want to be in shape.

Clay, who prefers to be known as Muhammad Ali, admitted that he had no immediate boxing plans. "But I have a feeling that I'll be back real soon." He is presently appealing a five-year prison sentence for refusing to enter the Army.

• • •

"I HAVE confidence in the high courts of the land that justice will prevail and I will win my appeal," he said in discussing his legal problems.

"The fighters of today are pretty good boys, but there still is no man on this earth that can whip me in the ring," he said.

"I run five miles a day, four days a week and stay on the same diet that I've used when fighting," Clay said.

"I'm the best heavyweight around today and if any of them don't believe it, I'm for hire," Clay declared.

Hurdler Davenport beats Polish sprinter

UDDEVALLA, Sweden (UPI) — Willie Davenport of Southern University won the 100-meters dash Monday night, in an international track and field meet.

Davenport was clocked in 10.7 seconds and beat Poland's Andrej Badenski, who finished in 11 flat.

Sprint ace blasts U.S. racism in Tokyo talk

TOKYO (UPI) — Sprinter Tommie Smith of San Jose State, the world record holder for the 200 and 400-meter sprints, Friday called United States race relations "lousy" and particularly unfair in view of the colored athlete's contribution in sports.

"You must remember," Smith is said to have told Japan's Kyodo News Agency, "that the number of gold medals the U.S. has won in the Olympic Games and international events were