AFRO SPORTS

Love shares Skins' MVP nod

CARLISLE, Pa. — Rookie flanker John Love of North Texas State and Chris Hanburger, star Redskin linebacker from the University of North Carolina, was cited as the most valuable player in the Redskins' 37-14 victory ternoon scrimmage, its first work since the game with the Bears at D.C. Stadium.

HIGHLIGHT of the Monday session was the running of rookie fullback Ray McDonald of Idaho, the Redskins' Number 1 draft choice.

The Redskins placed on waivers defensive halfbacks Bruce Sullivan of Illinois, and Robert Johnson of Florida A and M.

Sullivan was the Redskins' second pick in the 10th round of last year's draft. Johnson was a free agent.

Colts drubbed Patriots 33-3

BOSTON — The Baltimore Colts served unspoken notice here Sunday they are in agreement with some National League Football fans that teams in the American Football League are not ready to do battle with their older counterparts.

The Johnny Unitas - led Colts drubbed the Boston Patriots 33-3 featuring a balanced air-ground attack, in Harvard Stadium.

One of the Colts getting lavish praise from Coach Don Shula was Ray Perkins, who is groomed to replace the peerless Raymond Berry.

"Perkins has the quick moves," Shula said. "He knows what to do after he gets the ball."

Perkins' sparking performance was equaled by both old and new Colts who cavorted up and down the field almost at will.

The bright-est spot for the Patriots was hard - running fullback Jim Nance, who took down the AFL Most Valuable Player award last season.

TEEN BEAUTY — Four-teen-year-old Angela Coles makes a pretty picture as she relaxes poolside at Camp Mohawk in Huntingtown, Md. AFRO Photographer Benjamin Phillips posed the photo. Miss Coles, daughter of Mr. and Mrs. Leroy A. Coles of Baltimore, is a ninth grader at the Institute of Notre Dame. Her brother, Anthony, is a Bendix Corp. engineer in Hawaii.

Da Veiga, St. Vil pace Bays as title nears

Uriel da Veiga of Brazil scored one goal and assisted on another Sunday as the Baltimore Bays defeated the St. Louis Stars, 3-1 to move closer to the Eastern Division title in the National Professional Soccer League.

Baltimore can clinch the championship with a victory over the second place Philadelphia Spartans tomorrow (Wednesday) night.

SUNDAY'S NATIONALLY televised match was scoreless at halftime, but the Bays scored twice in the second period to take a 2-0 lead.

Guy St. Vil, on a pass from da Veiga, scored after six minutes of the second half and Leif Klasson put the Bays ahead on a kick from 12 yards out.

Bora Kostic of St. Louis scored his 11th goal of the season to break the shutout, but da Veiga gave Baltimore a two-goal lead again on a 15-yarder.

URIEL DA VEIGA

Matson quits as player, will scout for Eagles

HERSHEY, Pa. (UPI) — Ollie Matson has admitted he's now too old to play professional football. But he'll stick around as a scout for the Philadelphia Eagles.

The 37-year-old running ace announced his retirement Sunday after a 14-year career in the National Football League. He met with Eagles coach Joe Kuharich in Tulsa, Okla., Saturday night and told him that the size and the speed of the NFL competitors now is far greater than when he joined the Chicago Cardinals as their first round draft choice in 1952.

MATSON, the second leading ground gainer in NFL history will remain with the Eagles as a full time scout on the West Coast where he owns a Los Angeles restaurant.

An All-American at San Francisco University when Kuharich coached there in the early 1950's, Matson spent his first six seasons as a pro with the Cardinals.

In 1959, the Cards traded him to the Los Angeles Rams for nine players. He later saw service with the Detroit Lions and spent the last three seasons with the Eagles.

* * *

HIS SPEED and versatility permitted coaches to shift him around the lineups. He played fullback, halfback, flanker, split end, tight end and defensive back in the NFL.

He was a member of the U.S. Olympic team in 1952 and helped win the 1600-meter relay event.

During his 14-year pro career, Matson gained 12,844 yards on total offense, topped on the all-time list only by former Cleveland Browns standout Jim Brown with 15,459. Matson was eighth on the all-time rushing list with 5,173 yards on 1,170 carries.

Finalists leave for Youth Games

Eighty-two youths, boys and girls, will leave National Airport Thursday, at 10 a.m. for the United States Youth Games in New York Aug. 17-20.

The participants, all finalists, from the D.C. area ranging in ages 10-15 with 10 adult coaches will compete separately in basketball, track and field, and bowling.

This youth event, which is the brainchild of Mayor John V. Lindsay of New York is being staged for the first time and is open to youths from cities throughout the United States.

The adult coaches from the D.C. Recreation Dept. are: Bowling, Sylvester Dory, Christine Green, Calvin S. Harris, and Barbara Matthews; track and field, William A. Smith, Sineia Weaver, John "Buck" Dagidson, Herbert Washington, Katherine Johnson, Ann Belkov, Henry DeGraffired and Glenda Moody; and basketball, Douglas Lindsay and Horace Parker.

The contestants are: basketball, Stanley Washington, Stanley Bowman, Samuel Jordan, Larry Gordon, Glen Price, Charles Campbell, Darryl Smith, Arthur Evans, Stanley Armstead, and Forrest Smith.

Bowling, Fawn Jennings, Jaye L. Scott, Andra Nelson, Shaton Bailor, Shelia Pinkston, Carolyn Brown, Paul Cosimano, Stephen Dory, Mark Mast, Allen Jefferson, Larry Baden, and Freddy Hooks.

Track and field, Peter Stinger, Ronald Bray, Howard Coleman, Howard Harrison, Wayne Traves, Keith Morris, Marc Dixon, Carleton Shaw, David Brent, Robert Widsom, Duane Talley, Larry Barnes, Laurence Shipp, Pedro Mencia, Kevin Augustus, and Charles McDaniels.

Christopher Kolm, Daryle S. Johnson, David Bunch, Stanley Bridges, Robert Johnson, Quentin Cary, Robert Perry, Reginald Jones, Vincent Dolnally, Daniel Washington, LaBron Rudesill, Robert Foltz, Horace Bradshaw, William A. Smith, Jr., Karen McDaniel, Sherry Muse, Kathleen Goodwyn, Donna Johnson, Amanda Wood, Cheryl Butler, Nancy Batista, Saundra Lanier, Esther Stroy, Judith Cassagnol, Yolanda Maddox and Dee Dee Sanchez.

Also Linda Hedgeman, Elizabeth Lauer, Deveresux Bonfils, Brenda Pope, Nedra Garner, Carolyn Hargrow, Debra Whalen, Patricia Hawthorne, Marguerite Fox, Eugenia Ross, Sara Callaway, Brenda Mason, Sylvia Dickey, Gayle Harding, Jeanne Cosimano, Margaret Kinard, Jacalyn Maye, and Lois Howard.

2 seek entry to private club

GREENSBORO, N.C. (UPI) — Local civil rights leader Dr. George Simkins Wednesday asked the Greensboro Human Relations Commission to investigate the rejection of his membership application by a private club.

Simkins, president of the local chapter of the NAACP, said he and colored Attorney Henry Frye were refused membership in the Ambassador Club, located in the Statler Hilton-Voyager Inn here.

HIDE GRAY HAIR
Clairol
SLICK BLACK
DOUBLE ACTION
7 COLORS GRAY HAIR BLACK
2 DRESSES HAIR IN PLACE
AT YOUR DRUGGIST

Chess champ credits Pop

"My Father started teaching me when I was four."

Those early lessons apparently paid off this past Saturday as young Donald Martin captured the first place crown and trophy in the Evening Sun's "Chess Tournament" held at Mt. Royal Elementary School.

During the six-hour tourney, Donald defeated all five of his opponents twice. When asked if he had any doubts about a victory, nine year old Donald came up with a positive "no."

Donald, the son of Mr. and Mrs. Donald W. Martin Sr. of 309 Grantley St., is a fourth grade student at Mary E. Rodman Elementary School No. 204.

Mr. Martin Sr. is a postal employee and his wife, Sylvia, is employed at Social Security.

They also have a daughter, Marcia.

Iowa in Nebraska

CARTER LAKE, Iowa (UPI) — The victim of a shift of the Missouri River, this tiny community is the only Iowa territory on the Nebraska side of the river and has been the subject of much controversy over ownership.

OPEN HOUSE
ATLANTIC SERVICENTER
4500 EDMONDSON AVE.
FREE SENSATIONAL OFFER WITH PURCHASE
Of 8 Gals. Of Gasoline
120 DIANA CAMERA

Take 16 Color or Black and White Pictures With 120 Roll Film
★
AUG. 10th to AUG. 20th
ATLANTIC SERVICENTER
Edmondson Village
LO. 6-9333

There are a lot of good cars you can get for $3400. This is two of them:

If you don't happen to need two cars, there's only one thing that you need less. One car that costs as much as two cars.

Unless you want to pay a lot of money for a lot of horsepower that you'll never use. There's only one state in the country where you can go faster than a Volkswagen — Nevada. (No speed limit — they're big gamblers out there.)

The only extra horsepower you really need is for all those power gadgets. Which you need to drive a car that size. Which has to be that size to hold all those horses.

All of which also makes the average car cost almost as much to run as two Volkswagens. Considering a VW gets about 27 miles to a gallon of gas and about 40,000 miles to a set of tires.

But if you're still not sold on the idea of two bugs for the price of one beast, why not take advantage of this special introductory offer: one Volkswagen for half the price of two.

The only Authorized Volkswagen Dealers in Baltimore

Hebelmann Motors, Inc. 814 Light Street
Towson Valley Motors, Inc. 801 North York Road
Bill Kirk Volkswagen, Inc. Reisterstown Road Beltway Exit 20, North 2 Miles
Forty West Volkswagen, Inc. 6624 Baltimore National Pike
Maryland Volkswagen, Inc. 1212 E. 25th Street

DEALER NET RETAIL PRICE P.O.E. $1609 EACH. (EAST COAST.) LOCAL TAXES AND OTHER DEALER DELIVERY CHARGES, IF ANY, ADDITIONAL.

WRIGHT AUTO INSURANCE
NEW LOWER DOWN PAYMENTS
2910 EDMONDSON AVE. 945-0994

AFRO-SPECIAL-TO-SERVICEMEN

WHEREVER THEY GO

Send them the Afro-American

Whether they're in the middle of the Pacific, stationed in State camps or in Viet Nam...send them regularly The AFRO-AMERICAN. It will be their weekly letter from home. It will have news of their hometown, their family and their friends and next to a letter from Mom and Dad, it will be most appreciated.

Send them a mail subscription to the AFRO. It will tell them that you care.

Keep your boys informed of happenings on the home front, this easy way. They look forward to MAIL CALL for word of relatives and friends-they want to know what is going on back home and the AFRO will keep them in the know with its timely national and local news, its sports and events in the social world. They will get this paper each week at MAIL CALL time.

* * *

Simply fill in this order blank, attach your check or money order and send to the AFRO-AMERICAN NEWSPAPERS, Subscription Dept., 628 N. Eutaw Street, Baltimore, Maryland—21201.

The AFRO-AMERICAN
Subscription Dept.
628 N. Eutaw St.
Baltimore, Maryland-21203

Please send the AFRO-AMERICAN to the serviceman listed below for the issue and period checked. Enclosed is my check or money order.

Send _____ Edition
☐ 6 months ------ ~~$4.00~~ $3.00
☐ 1 year ------ ~~$7.25~~ $6.00

NAME and RANK _____
SERIAL NUMBER _____
APO or FPO _____
or CAMP _____
CITY _____ STATE _____

(Give same address you use in Mailing)

We will notify your serviceman you have sent him the AFRO. Give us your name, address, telephone number.

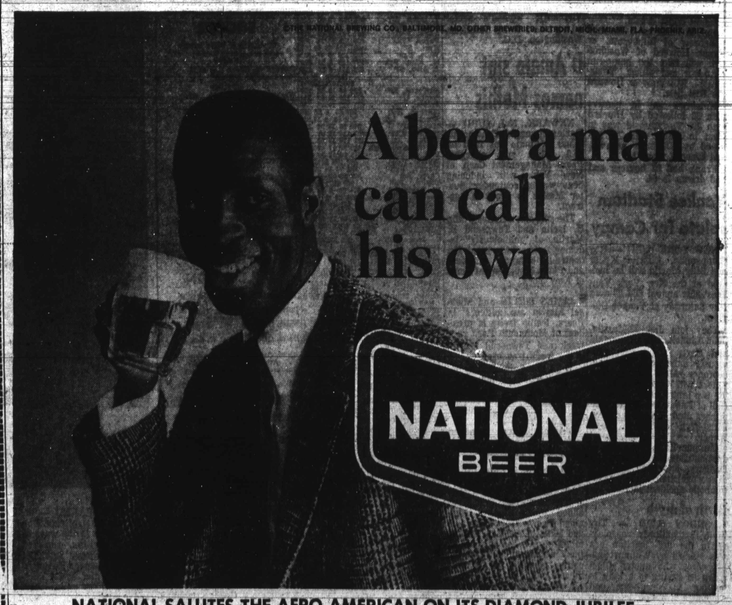

NATIONAL SALUTES THE AFRO-AMERICAN ON ITS DIAMOND JUBILEE

Eastern Health crew does efficient job

By ROGER J. NISSLY

Though meeting the needs of the community is like "sweeping back the Chesapeake Bay with a broom," the Eastern Health District has an efficient crew of sanitarians equipped for all aspects of wielding the broom.

The staff of four sanitarians, though small, is trained and given the latitude to handle nearly all health problems that arise in the large district.

This latitude includes rodent and insect control, inspecting food stores and restaurants, taking water samples, checking foster homes with the Welfare Department and enforcing the Housing Code.

Eastern is the only of the city's five health districts with its own qualified sanitarians to keep tabs on all these areas.

IN OTHER districts, complaints are checked by specialists in each area (milk inspectors, meat inspectors and others) from the Health Department's downtown headquarters.

"The trend is toward decentralization," according to Milton P. Friedmann, chief of the division of Sanitarian Training, who gives this as the philosophy behind the experiment in East Baltimore.

The sanitarian acts as "a force for good" in his area, Mr. Friedmann says. If he sounds a little like the man in the white hat, that is because this is his job.

"He gets to know the district," Mr. Friedmann stated, "and the people get to know him.

"In theory, they develop a sense of pride in him."

THE ENTIRE Eastern District is divided in quarters, one for each sanitarian.

Complaints are handled quickly by each sanitarian as they are called into the district at PEabody 2-7110, through, as Mr. Friedmann points out, "we could use 10 men to cover the district."

The training, for which a college degree in the sciences is necessary, is a 13-week comprehensive in-service course. Each man works in the field for two or three months before the course, so he will know what he is up against.

Since the in-service course was established in 1954, Mr. Friedmann estimates some 100 persons have taken the training. Those not assigned directly to Eastern go back to their positions in the department or have moved on to departments in the counties.

With the training geared to making the men expert in each of the areas so they can survey a complete situation, the State Health Department is in the process of setting up a similar course for training sanitarians for throughout the state.

THOUGH THE sanitarians can improve most situations by education and persuasion, Mr. Friedmann explains, the sanitarian is empowered to bring cases to court if notices to landlords or tenants go unheeded.

Many housing code violations are cleared up before court, he said, because landlords know these are "legitimate" and enforceable notices.

But the landlords who refuse to act, from the experience of Sanitarian Marvin L. Witcher, "can drag a case out for four months."

With the increased attention to slum dwelling in recent years, the legal situation is improving, and, according to Mr. Friedmann, "the courts are more willing to listen in matters of public health."

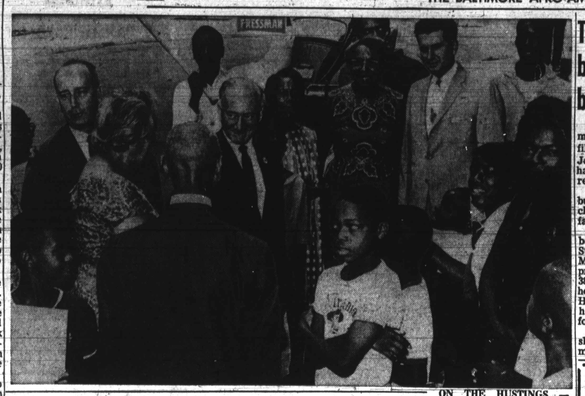

ON THE HUSTINGS — Thomas D'Alesandro, right, City Council president and candidate for the Democratic nomination for mayor, led his teammates — Councilman William D. Schaefer, left, and Comptroller Hyman A. Pressman — on a handshaking, smiling and politicing tour Monday of the Fourth District in an effort to win friends and influence voters. Mr. Schaefer is a candidate to replace Mr. D'Alesandro as council president and Mr. Pressman is running to succeed himself.

AUG. 26

Essex Community College Alumni Assoc. will sponsor a crab feast at Cape May Beach, off Back River Neck Road. Interested persons should contact Ken Martin, 668-8767.

Tumminello bail bond business out

Judge Edwin J. Wolf dismissed mandamus action filed in Superior Court by John B. Tumminello, 34, to have his bail bond business reinstated.

Mr. Tumminello lost the business in June after he was charged with extortion and false pretense.

According to charges taken before the Grand Jury by States Attorney Charles E. Moylan Jr., Mr. Tumminello promised Robert A. Sewell, 38, 1000 block N. Broadway, he would "fix" his four-year House of Correction term and have the sentence reduced for the sum of $2,000.

Record before the court show Mr. Sewell paid Tumminello his life savings, a sum of $2,200. The cash also included disability funds the disabled veteran had received periodically.

In denying the bondsman permission to resume operation of the business formerly located in the 200 block W. Lexington St., Judge Wolf stated he was not a liberty to reverse the decision handed down originally by Judge J. Harold Grady.

He said Tumminello could possibly petition Judge Grady for another review.

CRC to meet

The Baltimore Community Relations Commission meets Wednesday in its 6th floor conference room at 201 N. Calvert St., the public session beginning at 2:30 p.m.

Ask Your Druggist For
KERR'SKELL-A-KOUGH
The Medicine with the Nasty Taste
For Coughs Due To Colds
Used in Balto. for 35 years
ASKRIA

HAIR SAVER
Dry, Itchy, Dandruff Scalp. Hair Falling too Fast, Like less, Brittle—it might be a warning of Baldness. Do as thousands do, get the Fast-Acting HAIRKO A Doctor's Medicated, Richly Lanolated Formula, Highly Recommended. Only $1.00 at drug and variety stores.
MASKIN DRUG COMPANY
2456 KEYWORTH AVE.
Balto. 15, Md.
LI. 2-2858

THE MONUMENTAL ELECTRICAL ASSOCIATION OF BALTIMORE
PRESENTS A
"STAND UP AND CHEER"
TESTIMONIAL DINNER
Buffet Style
FOR
STERLING A. PAISE
HONORARY MEMBER
At The
MASONIC TEMPLE
1305 EUTAW PLACE
SATURDAY, AUGUST 19, 1967
5 P.M. TO 9 P.M.
COCKTAIL HOUR 5 P.M. TO 6:30 P.M.
Subscription $6.50

SCLC opens meet with call for action in Northern slums

ATLANTA (UPI) — Dr. Martin Luther King's Southern Christian Leadership Conference (SCLC), founded 10 years ago to fight for racial equality, opened its anniversary convention Monday ready to turn its attention from the South to the North.

On the eve of the convention, King said the civil rights movement had made "significant progress" in the South and now must become "real and powerful and dynamic in the Northern ghettoes."

King's opposition to the war in Vietnam will be reflected in the convention. He said Sunday he expected the 2,000 delegates to "take an even stronger stand against the war" than in the past two conventions, but he said he did not want SCLC to become a peace organization. He said there was enough to be done in the civil rights movement.

KING HAS held to his theory of non-violence.

The Nobel Peace-Prize winner said Sunday he refused to give up hope that the racial problems of America could be solved through a peaceful social revolution.

"We can disrupt things if necessary, militantly and nonviolently without destroying life and property," he said in a televised interview (Meet The Press — NBC).

King called for a national program of "social justice and progress" to fight conditions that lead to riots. He said the only way to reach slum dwellers was "to give them a new sense of hope, a new sense of dignity, a new sense of self respect" with jobs and better homes and schools.

King said he did not "necessarily see the need" for the President's Advisory Commission on Civil Disorders. He said an agency "that can act" was needed to meet the national emergency of rioting.

THE CIVIL RIGHTS leader charged the country was losing the war against poverty because of the war in Vietnam and he renewed his call for an end to the war.

"The tragic thing is that we are today engaged in two wars and we're losing both," he said.

He said the United States was losing the war in Vietnam "morally and politically" and the war against poverty "because of the energies, the resources, the money and all the other things that we're putting in that tragic, unjust, civil, brutal, senseless war in Vietnam."

The convention, headquartered in the plush New Regency - Hyatt House Hotel in downtown Atlanta, is featuring civil rights leader Bayard Rustin, Episcopal Bishop James A. Pike, Psychologist Dr. Kenneth Clark and Dr. Benjamin Spock, noted pediatrician and leader in the anti-Vietnam movement.

Once considered one of the most militant of the civil rights movements, the SCLC is now regarded as moderate.

DON'T BE A MULE!
Play It Cool! Let The World Know About Your Teenage Activities. Send Your News To The
BALTIMORE AFRO-AMERICAN
628 N. EUTAW ST.
High School—Writer Bessie Matthews
"TEENS IN ACTION"
Colleges Writer Yoshii Smith
"ALL ABOUT YOU AND OTHERS"

David Lide, father of 10

One o'clock service will be held today (Tuesday) at Gillis Memorial Church for David Lide. The Rev. Theodore Jackson will preside. The Morton and Dyett Funeral Home is handling arrangements.

The 60-year-old father of 10 died in Johns Hopkins Hospital on Aug. 10. He had lived at 2744 Riggs Ave. for 17 years.

Born in Darlington, S. C., Mr. Lide married Mrs. Annie Lide 39 years ago. He was a retired machine operator.

IN ADDITION to his wife, he is survived by his ten children: Mrs. Juanita Howard; Mrs. Delores English; Mrs. Gertrude Ledbetter; Misses Magdaline, Sandra, and Delma Lide; and Charles, Donald, Leroy, and David Lide, Jr.; 14 grandchildren, and one great-grandchild.

DICK GREGORY, the comedian, addressing an anti-Vietnam war rally in Atlanta: "If the government told industries that supply war materials they could only make three percent profit while our boys are dying on the battlefield, the war would be over in one week."

Sept. 6th trial date set for Powell

SAN JUAN, Puerto Rico — A Sept. 6 trial date has been set for Congressman-elect Adam Clayton Powell, charged with transferring ownership of property to his wife's uncle.

The suit against Powell was filed three years ago by New Yorker Mrs. Esther James. Mrs. James in 1963 won a judgement against Powell who she accused of defaming her in a television interview. She is seeking to attach the property owned by Powell in Cerro Gordo, Vega Baja District, toward payment of the judgement.

Mrs. Esther's attorneys filed the claim in 1964 charging that the property had been transferred to Gonzalo Daigo, Mrs. Powell's uncle, in order to avoid settling a debt.

"Today's Man For Today's People"
Pull Lever 5 - F
VOTE FOR
JAMES E. EASTMOND
for
CITY COUNCIL FIFTH DISTRICT
Subject To Democratic Primary

I have weighed all factors carefully and conclude that I must run for office. I am disturbed by the shenanigans of the present council. I reject government based on factionalism and the "buddy system" of you scratch my back and I'll scratch yours. I propose to return government to the people where I believe it properly belongs. With this in mind I submit the following platform of minimum goals to be enacted into law in the next four years:
1. Reform of the Municipal Civic Service Commission.
2. Total integration of the school system — student body, faculty.
3. An active and aggressive program to increase tourism.
4. A uniform and meaningful urban renewal program.
By Authority Raleigh Cox, Treas.

AUTO INSURANCE
AS LOW AS
$145.00 Year STRAIGHT LIABILITY
$176.00 Year SR 22
MUCH LOWER RATES IF YOU LIVE IN THE COUNTY
EASY PAYMENT PLAN
ALLAN GIVNER INSURANCE AGENCY, Inc.
452 E. 28th ST. Cor. Greenmount
Phone NOW — BE. 5-2456

'Miss World-USA' run-off Friday

Miss Carolyn Williams, "Miss Iowa," will compete in the "Miss World-USA" Beauty Pageant run-off here on Friday.

A Pre-Coronation ball will be held on Thursday night at the Civic Center followed Friday by the semi-finals.

Saturday is the big night. That's when Miss USA, will be selected, after which she will go on to compete for the top spot, "Miss World, 1968."

"Miss USA" will compete with contestants from all over the world.

The "Miss World-USA" Beauty Pageant is the major event of its kind to be held in Baltimore.

Does Coca-Cola have the taste you never get tired of?
Is it always refreshing?
Do things go better with Coke after Coke after Coke?
Ask dancer Carmen de Lavallade. Let her tell you about Coke in bottles, glasses or quick-chilling cans. Write: Miss Carmen de Lavallade, P.O. Box 523, Radio City Station, New York, N.Y. 10019

You know it. It's your best refreshment buy.
Bottled under the authority of The Coca-Cola Company by: THE PEOPLE IN YOUR TOWN WHO BRING YOU COCA-COLA