AFRO SPORTS

FLIPPIN' A LIP — Former World Boxing Association heavyweight champion Ernie Terrell, who became quite a talker after getting WBA recognition, is flipped hat good by California's Thad Spencer in so-called elimination tournament to find successor to Cassius (Muhammad Ali) Clay. Spencer scored big-margin unanimous decision over Terrell in second of two tournament bouts at Houston Saturday night.

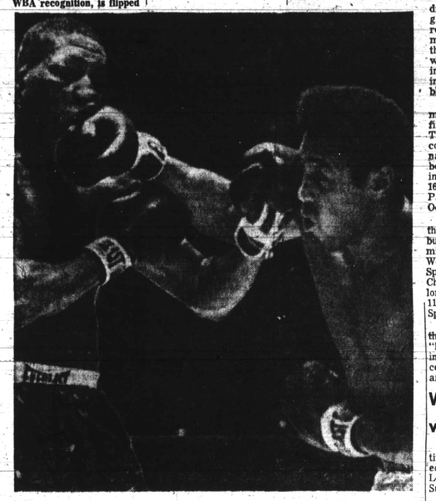

PUSH IN THE MUSH — Jimmy Ellis, former sparring partner to Cassius (Muhammad Ali) Clay, lands a right to the mouth of Leotis Martin at height of heavyweight elimination match at Houston Saturday. Ellis scored technical knockout in 9th of first of two bouts at Astrodome. He and Thad Spencer, who whipped Ernie Terrell in opener, qualified for semi-finals of so-called elimination tournament.

Spencer beats Terrell; Ellis takes Martin

HOUSTON (UPI) — Unruffled Thad Spencer decisioned towering Ernie Terrell and Jimmy Ellis chopped out a ninth round technical knockout over Leotis Martin Saturday in World Boxing Association heavyweight championship elimination rounds and finished strong in a successor to deposed champion Muhammad Ali.

Spencer took everything the 6-6 Terrell — one time WBA champion until he was demolished by Ali in a title match — threw in the early rounds and finished strong, turning the guitar-playing contender into a wild-eyed, stumbling giant at the end of the 12-round bout. The decision was unanimous.

Ellis, meanwhile, riddled Martin in the first bout of the twinbill, which drew an estimated 15,000 fans to the giant Astrodome, where Ali had beaten Terrell and Cleveland Williams in title defenses before more than twice as many fans.

The Ellis-Martin bout was a bloody mess although the game Martin tried to keep the fight going while bleeding profusely from a badly-slashed upper lip. Referee Ernie Taylor stopped the fight at 1:43 of the ninth round.

While the Ellis-Martin bout drew cheers from the sparse gathering, the Spencer-Terrell bout was constantly marred by boos, most of them aimed at Aerrell, who was warned for rabbit punching and penalized two points in the 10th round for low blows.

Ellis and Spencer now will meet in the elimination semifinals sometime in the fall. The other semi-finalists will come from two other elimination bouts — Karl Mildenberger vs. Oscar Bonavena in Frankfurt, Germany, Sept. 16 and Jerry Quarry vs. Floyd Patterson at Los Angeles, Oct. 28.

Terrell said after the fight that he thought he had won it, but there was no doubt in the minds of Referee Jimmy Webb, who gave the nod to Spencer 118-110, or Judges Chris Jordan and Ernie Taylor, who scored it 118-110 and 116-110, respectively, for Spencer.

Terrell's corner complained the referee took away a "knockdown" from Terrell in the fifth round when Spencer sprawled to the canvas after being shoved by Terrell.

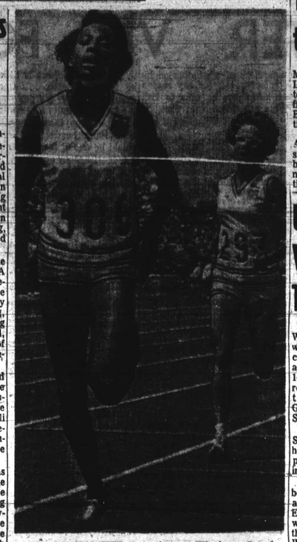

RECORD-SMASHER — Madeline Manning of Cleveland, Ohio, set a new Pan American Games record in winning the 800-meters run in the intra-hemisphere track and field competitions at Winnipeg, Canada, last weekend. Miss Manning raced the distance in 2 minutes, 2.2 seconds in beating her American teammate, Doris Brown of Seattle, Washington.

Operation Champ lists mobile playground sites

Operation CHAMP has permission to use certain streets for the summer program.

The hours are 11 a.m. to 7 p.m. for Recreation Wheels and 3:30 p.m. to 11 p.m. for the flat-top trucks.

The dates, places and sections of the city are as follows:

Recreation Trucks 1 and 2

Aug. 8, 1700 Block Mount Street, West Baltimore 200 Block Ashland Ave., East Baltimore

Aug. 9, 600 Block Brice St., West Baltimore, 1700 Block Chester St., East Baltimore

Aug. 10, 700 Block School Street, West Baltimore, 1500 East Baltimore, 1500 Block Bond St., East Baltimore

Aug. 11, 100 Block Appleton St., West Baltimore, 1700 Block E. Chase St., East Baltimore

Aug. 12, 2000 Block Presbury St., West Baltimore, 800 Block Eden St., East Baltimore

Aug. 14, 200 Block N. Mount St., West Baltimore, 1300 Block Valley St., East Baltimore

Aug. 17 1800 Block Lorman St., West Baltimore 1800 Block Ensor St., East Baltimore

Aug. 18 1200 Block Division St., West Baltimore 1700 Block E. Biddle Street, East Baltimore

Aug. 19, 1900 Block McKean Ave., West Baltimore, 1100 Block Brentwood Avenue, East Baltimore

Aug. 21 900 Block Harlem Ave. (Rear Lot) West Baltimore Latrobe Homes, East Baltimore

RECREATION Trucks NO. 3

Aug. 8 2400 Block Brentwood Ave. West Baltimore

Aug. 9, 1100 Block Brentwood Ave. East Baltimore

Aug. 10, 1800 Block Ashland St., East Baltimore

Aug. 11, 500 Block Chester St., East Baltimore

Aug. 12 100 Block Chapel St. East Baltimore

Aug. 14, 100 Block Mount St. West Baltimore

Aug. 15 2200 Block Berkley at Greenmount East Baltimore

Aug. 16 400 Block 21st St., East Baltimore

Aug. 17 Unit Block S. Eden (Area 11), East Baltimore.

Aug. 8, 1200 Block W. Stricker St., West Baltimore, 1700 Block E. Lanvale Street East Baltimore

Aug. 9, P.S. 130 McCulloh at Lanvale St. West Baltimore; 1400 Block Holbrook St., East Baltimore.

Aug. 10, 1000 Block Castle Street, East Baltimore; 2000 Hollins St., West Baltimore

Aug. 11, 1700 Block E. Biddle St., East Baltimore; 700 Block Barklett St., East Baltimore;

1800 Block Lorman St., West Baltimore

Aug. 12, Ambrose Kennedy (Playground) East Baltimore; 100 Block S. Mount St. South Baltimore

Aug. 14, 900 Block Valley St., East Baltimore; 100 Block N. Mount St., West Baltimore

Aug. 19, 2000 Block Hollins St., West Baltimore; 400 Block 22nd St., East Baltimore

Aug. 21 1800 Block Lorman St., West Baltimore; 900 Block Payson St., West Baltimore

Aug. 15, 1700 Block McKean Ave., West Baltimore, Latrobe Homes (Rec. Area) East Baltimore

West Baltimore; 1500 Block Ensor St., East Baltimore

Aug. 17 1200 Block Stricker St., West Baltimore; 1100 Block Brentwood Ave., East Baltimore

Aug. 18, P.S. 130 McCulloh at Lanvale St. West Baltimore; Sommerset Project (Rec. Area), East Baltimore

Walbrook closes with twin win

Walbrook C. C., after getting off to a slow start, closed the Baltimore Major League season with a sweep Sunday.

The West Baltimore nine took a doubleheader from Barretts, registering a 7-1 victory in the opener behind the pitching of George McDonald, then wrapping up the afternoon with a 10-4 decision behind Aaron Long.

As a result of the two wins, Walbrook closed its local campaign with a 10-12 season mark.

Spencer says Terrell jab not like his, pities Ellis

HOUSTON (UPI) —Thad Spencer, who upset favored Ernie Terrell in the feature event of heavyweight boxing elimination twin bill Sat., praised Terrell's left jab, but modestly called his own left jab "outstanding."

"He has a great jab, but it's not as good as mine," Spencer said in the dressing room after the bout in which he rallied strong to win the unanimous nod of referee Jimmy Webb and the judges in the 12-round windup bout before 13,946 fans in the Astrodome.

"I was sticking him pretty good."

Except for a cut above his eye, Spencer, whose stoic expression rarely changed in the ring, appeared happy and relaxed.

* * *

NOT SO in his opponent's quarter, where the hulking 6-6 tall, depressed Terrell delivered his comments almost in a whisper.

"I think I won the fight. What do you think?" Terrell asked. "The kid never hurt me. I think I won the fight."

* * *

SPENCER AND Jimmy Ellis, who defeated Leotis Martin in the first bout of the heavyweight elimination tournament, shared the same dressing room and met there after Spencer had decisioned Terrell.

"We'll meet in the finals and God bless him because I can't," declared Spencer.

"I'm going to let him do the talking and I'll do the fighting," replied Ellis, who suffered little apparent damage as he scored a technical knockout over Martin.

* * *

SPENCER SAID Terrell's most damaging blow was a right uppercut to his left hip in the second round. It started hurting in the third and by the eight hit was so stiff he could not move well, Spencer said.

Terrell was penalized for low blows and was warned about rabbit punches.

"Ernie did not fight that dirty," Spencer said. "I think his style is like that and he really did not know."

* * *

MARTIN, WHO took a bloody beating from Ellis, was virtually silent in his dressing room because of a half-inch rip in his left upper lip.

He was in obvious pain and only tried to talk once, mumbling. From then on, he simply nodded or shook his head when spoken to.

* * *

It is not necessary to furnish or refurnish a house all at one time. Buy a few pieces of versatile furniture, emphasizing quality.

* * *

Correct sock sizes are just as important as proper shoe fit. Socks should fit loosely around the toes. The correct length is one-half inch longer than the longest top.

AUTO INSURANCE
AS LOW AS
$145.00 Year STRAIGHT LIABILITY
$176.00 Year SR 22
MUCH LOWER RATES IF YOU LIVE IN THE COUNTY
EASY PAYMENT PLAN
ALLAN GIVNER INSURANCE AGENCY, Inc.
452 E. 28th ST. Cor. Greenmount
Phone NOW — BE. 5-2456

WRIGHT AUTO INSURANCE
NEW LOWER DOWN PAYMENTS
2910 EDMONDSON AVE. - 945-0994

Kelly drops fight to play out option

CLEVELAND — Former Morgan State College star Leroy Kelly decided Monday to drop his part of the salary fight against the Cleveland Browns and play out his option.

The decision of the 3-time All-CIAA halfback and the signing of a Browns contract by guard John Wooten signalled the end of the collective bargaining holdout by five colored athletes against the National Football League team.

LEROY KELLY

KELLY, WHO replaced the great Jim Brown in the Cleveland backfield and was the NFL's second leading rusher, said he would not sign a contract and would play out the option held on his services by the club.

Owner Art Modell traded linebacker Sid Williams to the New York Giants and John Brown to the Pittsburgh Steelers.

Defensive back Mike Howell agreed earlier to report to camp following a two-week stint in the National Guard.

OF KELLY, Modell said, "I sincerely hope he reconsiders this plan." Williams had demanded a starting role in three of the six exhibition games so that he could have the full opportunity to win a regular starting role.

The players had insisted at the start of the holdout that none would come to camp until all were satisfied, that if one were traded all five must be traded.

Their negotiations were conducted through their attorney, Carl B. Stokes, a declared candidate for Mayor of Cleveland.

NONE OF the conditions had been met by the Browns management when the holdout ended.

Since Kelly refused to sign a new contract he will have to accept the automatic 10 percent salary cut in playing out his option. He will then become a free agent and will be able to negotiate with any other team such as Jim Taylor of the Green Bay Packers, did this year when he signed with the New Orleans Saints.

U.S. seleds Wilson for Tokyo games

NEW YORK (UPI) — Paul Wilson, the tallest man in the world when working his specialty, Monday was named to an Amateur Athletic Union 14-member team that will represent the United States in the fifth World Student Games at Tokyo, Aug. 26-Sept. 4.

Wilson, a University of Southern California student, holds the world record in the pole vault with 17 feet, 8 inches.

Tommie Smith, a world beater at 220 and 440 yards, and San Jose teammate Lee Evans, who equalled the world mark for 400 meters in the Pan-American games at Winnipeg, Canada Sunday, are part of the U.S. contingent of 11 men and three women.

DISTANCE RUNNER Gery Lindgren of Washington State University and middle distance specialist Wade Bell of the University of Oregon (880 yards) were also selected for the biennial event, The last world student games, which are for college students only were held in Budapest, Hungary, two years ago.

Rounding out the men's team are Gary Carlsen, Southern Cal (discus), Ron Copeland, UCLA (Hurdles), Charles Craig, Preson State (triple jump), (shot put)and Ron Whitney, Colorado (hurdles).

The women's squad consists of Ranae Bair, San Diego State (javelin), Barbara Ferrell, Los Angeles City College (sprints) and Madeline Manning, Tennessee State (880.)

Additional U.S. squads, sponsored by the cultural affairs section of the State Department, will be selected for swimming, basketball and gymnastics.

Bullets hike home schedule

The Baltimore Bullets will up their Civic Center home schedule to 35 games, they'll start their single games at 8 p.m. (30 minutes earlier than before), and open their National Basketball Association season on Wednesday, October 18, against the New York Knickerbockers.

These are some of the highlights of the Bullets' 1967-68 Civic Center schedule. The Bullets' away schedule is still being negotiated.

ALTHOUGH the Bullets increased their number of home-court games by three over last season, they were able to arrange it so they would play a maximum of two games a week here, and always with at least two "dark" dates between them.

The Bullets will play at home on nine Saturdays, seven Fridays, twelve Wednesdays and five Tuesdays. There also will be one Thursday and one Monday, the latter a Christmas Night game scheduled against the World Champion Philadelphia 76ers.

NATIONAL BREWING CO., BALTIMORE, MD. OTHER BREWERIES: DETROIT, MICH. • HOUSTON, TEX.

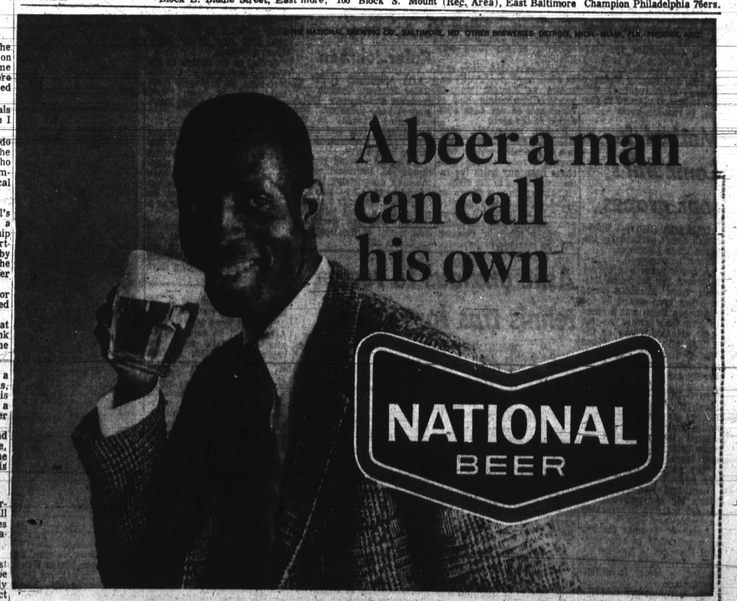

NATIONAL SALUTES THE AFRO-AMERICAN ON ITS DIAMOND JUBILEE

Mrs. Martha W. Preston, 74, longtime Morning Star member

"She was one of those rare individuals who had empathy.

"She could readily relate to others' problems. She could cry with you.

"She could comfort you. She could mourn with you. She could work with you, smile with you."

A relative was speaking of Mrs. Martha Wainwright Preston, 2112 Pulaski St.

25 YEARS of service with the Social Security Administration earned Charles F. Matthews many friends, and two farewell parties. Mr. Matthews, 70, was the oldest printing plant employee working for the Federal Government at the time of his retirement last week.

Mrs. Preston, 74, died on Friday after a long illness.

* * *

'EVEN IN her long and lingering illness, she had communion with her God, and knew He would bring her relief in His time,' the family obituary notes.

Funeral services are being held today (Tuesday) at Morning Star Baptist Church, where she was a staunch member for many years.

She was born Martha Ellen Phillips in Bare Hill, Md., on Feb. 14, 1893, one of eight children of Briscoe and Mary Catherine Phillips.

One of her brothers was the late Frank W. Phillips Sr., longtime Baltimore school teacher.

Mrs. Preston received her education in Maryland and was graduated from State Normal School in 1910.

Her teaching career began in White Haven, Maryland. Here she met the late Stephen C. Wainwright. They were married in Morning Star Church in 1911. Of this union, they were blessed with 13 children, two of whom are deceased.

While living in White Haven, she affiliated with the church there. She gave her time and her endless energy to its cause.

* * *

IN 1933, she lost her home and youngest child by fire. Her teaching career of 15 years behind her, the family moved to Baltimore.

Mrs. Preston renewed her membership in Morning Star Baptist Church. She served as teacher in the Primary Department of Sunday School, also as secretary of the Baptist Young People's Training Union.

She was an active member of the Gospel Chorus and Pastor's Aid, Wicks' Progressive Clue, Penanation Club Nora Marner Chorus and the Ivy Leaf Sewing Circle.

SHE ALSO took an active part in the school and community, serving in the NAACP membership drives and the PTA.

She was a Gold Star Mother in 1945, having lost a son serving his country in World War II.

Given encouragement and inspiration by her aunt, the late Martha Kelly, she delivered her first welcome address on Women's Day in 1898.

For a number of years after that, Mrs. Preston was called upon to give her warm, heartfelt welcome on the great day.

She married the late Andrew Preston in September, 1943. He also became a member of Morning Star Baptist Church.

"SHE WAS always the first to volunteer her services when assistance was needed. She was loved by all in her church and community, especially for her concern and determination to help others. Her first love was God and Church, visiting the sick and helping others," said a family spokesman.

"Aunt Martha" or "Dear Mother", as she was called by relatives, had an undying faith in the Almighty. To her all things were possible with prayer and belief in the Heavenly Father.

She is survived by eleven children, Frank W. Wainwright, Mrs. Catherine C. Long, Donald M. Wainwright, Mrs. Gertrude M. Shands, Thomas B. Wainwright, Clifton M. Wainwright, Eccleston W. Wainwright, Lillie C. Hines, Golbert W. Wainwright, Mrs. Irma L. Brown and George G. Wainwright, 34 grandchildren, and 24 great grandchildren, and a host of other relatives and friends.

Active pallbearers were: Ralph Wainwright, John Hines, Larry Hines, Gregory Hines, Steven Wainwright, Levin Wainwright, Frank Wainwright, Marcellus Kelly.

Honorary pallbearers were: Berkley Wainwright, Donald Wainwright, Thomas Wainwright, Escoleto Wainwright, Gaines Lansey, Frank Lansey, Irving H. Phillips, Jr. and Frank Phillips.

RHEUMATISM
ACHES AND PAINS
Quickly Vanish With
RHEUMA-NOX. Thanks to a Doctor's Prescription, you can now relieve those pains and aches that cause you so much discomfort. RHEUMA-NOX drives the uric acid out of the blood. Try Rheuma-Nox now, under a money-back guarantee from
ROBINSON'S CUT RATE DRUG STORE
2139 Pennsylvania Ave.
Open Eves. 'Til 9 P.M.
Baltimore, Maryland

TYPISTS
Train For The Future
To operate teletype or text-type machines. Must Type 40 W.P.M. Quick Advancement To Qualified Operators
Apply, PERSONNEL
AFRO-AMERICAN
628 N. Eutaw St.
MU. 5-4015

Stonewall Jackson rode through
Visit historic Frederick this summer. See the home of Barbara Fritchie, immortalized by John Greenleaf Whittier for her defiance of General Stonewall Jackson during the Civil War. And while you're in the area, see the battlefields of Antietam and Harper's Ferry and visit famous Colonial Fort Frederick. But be sure to call ahead for hotel or motel reservations. After 8 p.m. weekdays and all day Sundays, you can call anyplace in Maryland for only 40 cents or less. Just pick up the phone.
The C&P Telephone Company of Maryland
Part of the Bell System

Franklin Uniform Co.
235 PARK AVE. MU. 5-7222
"THE SOUTH'S LARGEST UNIFORM HOUSE"
MEN'S and WOMEN'S
Choir Robes
SPECIAL
Many Colors and Fabrics In Stock
$9.99 AND UP
We have a complete line of assorted church robes and accessories. Ask for catalogue and prices.
SPECIAL QUANTITY DISCOUNTS! TO CHURCHES & INSTITUTIONS!
FREE SERVICE
Our Representatives will call day or night to measure you for your clerical needs. MAIL, PHONE AND C.O.D. ORDERS FILLED. OPEN MONDAY AND THURSDAY 9 'TIL 9
8-5-67

700 attend '67 dental convention

LOS ANGELES — The Angel City Dental Society entertained more than 700 dentists and their families from all parts of the United States who attended the 54th annual session of the National Dental Association, Inc. held at the International Hotel last week.

Dr. James A. Catchings of Detroit, national president of the association, presided.

The keynote address was given by Dr. Joseph Henry, dean of the School of Dentistry, Howard University. Dr. Henry said that the colored dental society should be in concert with the American Dental Association — stating further that "we would get in the mainstream and stay in the mainstream of the American Dental Association and be included in all facets of dentistry including the policy-making level."

* * *

THE THIRD annual civil rights luncheon was held in the Blue Room of the International Hotel Monday. Rep. Augustus Hawkins (D Calif.) stressed the need for racial unity. Mrs. Medgar Evers appealed for a greater effort in communication to reach across all strata of society so that better understanding and service can be realized.

The convention offered the premiere showing of the second motion picture produced by the National Dental Association, "Teeth Are For Life." The film emphasizes the importance of good oral hygiene, regular dental care and proper eating habits — aimed at the school children in the lower and middle grades.

The cast is interracial and the film is in sound and color. Production of the film was made possible by a grant from the William Wrigley Jr. Company. Delegates were treated to a sneak preview of the Sidney Poitier's new film "Heat of the Nigh."

* * *

THE SCIENTIFIC clinics dealt with the many new aspects of dentistry, including various government health programs available to the medically indigent — this impact on the community and the dentist.

At the President's Banquet, Dr. James Robinson, director of "Crossroads Africa," was the main speaker.

In another speech Dr. Catchings stated that the National Dental Association Inc. is concerned about decreasing dental personnel. By the 1970's because of the population explosion and because of the civil rights impact, nonwhites will be even less numerous in the field.

The NDA is starting a program whereby information and guidance will be made available to all youth—particularly colored—to interest them in a career in dentistry.

At the final business session the Presidential gavel was passed from Dr. James A. Catchings, Detroit, to Dr. Frank E. Chowning of Indianapolis. Dr. James C. Wallace Jr. of Chicago, is the in-coming president-elect, and Dr. J. W. Holley of Portsmouth, Va. is the incoming vice president.

Friendly Type

AUSAIN, Tex. (UPI) — A Texas sportsman minces no words in his warning for others to stay off his hunting property.

"No trespassing, those who survive will bt prosecuted," the sign at his gate reads.

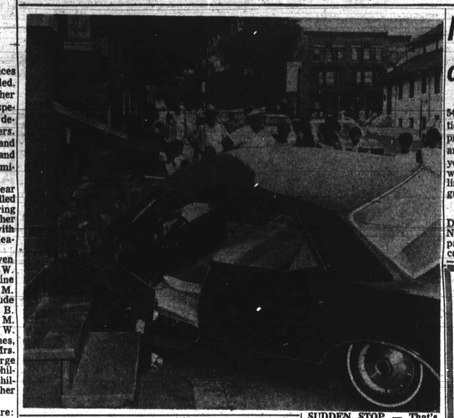

SUDDEN STOP — That's what happened last week when this sedan ploughed into a building at Bentalou St. and North Ave.

Jacques Leeds in OEO post

Dupree Monk, President of the Southern Maryland Tri-County Community Action Committee, announced recently the appointment of Jacques E. Leeds, Esq., as Director of the Tri-County Committee, comprising Calvert, Charles, and St. Mary's Counties.

Mr. Leeds had served as Deputy Director of the Tri-County Committee since October, 1966.

Mr. Monk also announced the appointment of Mr. George R. Sharwell as Deputy Director to replace Mr. Leeds.

Mr. Leeds, 40, was educated in the public schools of Baltimore City. After service in the United States Army, he was graduated from Morgan State College. In 1954 received a Bachelor of Laws Degree from the University of Maryland School of Law.

He became a member of the Maryland Bar in June, 1955. An Assistant City Solicitor for the City of Baltimore, he served for two and one half years as legal counsel for various City agencies.

In September, 1962, he was appointed as an Assistant Attorney General, State of Maryland, and served in that capacity until February, 1964, at which time he returned to the private practice of law.

Mr. Leeds will be over-all director and administrator of the following OEO programs currently in operation in the Tri-County area: Summer Head Start programs, a full year Day Care program, the Neighborhood Youth Corps out-of-school program, and the Family Movement to Independence, a comprehensive program to assist a group of low-income families.

NCC completes 8-week disadvantaged study

DURHAM, N.C. — Some 54 teachers and other educational personnel working primarily with economically and culturally disadvantagtd youth completed an eight-week institute at North Carolina College on Friday, August 4.

* * *

The institute, directed by Dr. Joseph P. McKalpin of North Carolina College's department of education, received federal funds under the National Defense Education Act.

Participants dealt with a broad spectrum of subjects in their study of the problems of cultural and economic disadvantage.

Visiting resource personnel from educational publishers, producers of educational materials and media, universities, and experimental school programs assisted the faculty of the institute in presenting six phases of study.

French Perm
...is what's happening!

BLAIR'S THREE DAY PERMANENT SALE
Come in and get your French Perm before we go on vacation
Special Price Of $10.00
STARTS THURS. AUGUST 10th
CALL NOW for Your French Perm and beat the heat. LOOK NEAT ALL SUMMER.
Hours: 7 A.M. to 6:30 P.M. Daily
Our Operators-Stylists are:—
THELMA CROSS MARY C. DANIELS
LILLIAN SMITH MAGGIE L. CRANK
Blair's Beauty Salon
ANN BLAIR, Beautician - Owner - Manager
1355 WEST NORTH AVENUE LA. 3-6888

ATTENTION ALL AFRO READERS
SOMETHING NEW HAS COME TO BALTIMORE
THE AFRO-AMERICAN...
$2,000.00
LUCKY COIN CONTEST
MONEY CAN BE WON BY ANYONE...TUESDAY AND FRIDAY. ALL YOU HAVE TO DO IS CHECK THE NUMBER ON YOUR LUCKY COIN WITH THE NUMBER THAT WILL APPEAR IN THE AFRO EVERY WEEK. IF THEY MATCH YOU ARE A WINNER.
WATCH FOR THE AFROS' MONEY MAN EVERY WEDNESDAY and SATURDAY FOR SPECIAL AWARDS
FOR FURTHER INFORMATION
CHECK CONTEST RULES BELOW

1. LUCKY COIN CONTEST BEGINS JULY 8th AND WILL CONTINUE THROUGH SEPT. 29th.
2. THIS CONTEST IS OPEN TO ANYONE 16 YRS. OR OVER.
3. 9 LUCKY NUMBERS WILL APPEAR IN THE AFRO EVERY TUESDAY AND FRIDAY WORTH 10.00 EACH.
4. AFTER THE FIRST WEEK THE NUMBER AT THE TOP OF THE LIST WILL INCREASE 10.00 EVERY TUESDAY & FRIDAY UNTIL SOMEONE WINS. THEN IT WILL BEGIN AGAIN WITH 10.00.
5. 100.00 OR MORE WILL BE GIVEN AWAY EVERY WEEK FOR THE LENGTH OF THE CONTEST.
6. IF YOU ARE HOLDING THE LUCKY COIN NUMBER THAT APPEARS IN TUESDAY'S AFRO, YOU CAN CLAIM YOUR CASH PRIZE NO LATER THAN THURSDAY AT 5:00 P.M. FOR THE NUMBERS THAT APPEARED IN THE FRIDAY'S AFRO, YOU CAN CLAIM YOUR CASH PRIZE NO LATER THAN MONDAY AT 5:00 P.M.

BONUS AWARDS
7. THE AFRO'S MONEY MAN WILL BE IN THE STREET EVERY WEDNESDAY & SATURDAY LOOKING FOR LUCKY COIN HOLDERS.
8. IF HE SHOULD STOP AT YOUR HOUSE AND YOU ARE FIRST TO HAVE ANY OF THE COIN NUMBERS THAT APPEAR IN THE CURRENT EDITIONS, YOU WILL RECEIVE 25.00
9. IF YOU HAVE A COPY OF THE CURRENT AFRO, YOU WILL RECEIVE 5.00.
10. IF YOU HAVE JUST A LUCKY COIN, YOU WILL RECEIVE 1.00.
11. IF THERE IS A PERSON IN THE HOME WHERE HE STOPS THAT IS 16 YRS. OLD AND HAS A LUCKY COIN, THEY WILL RECEIVE 25.00.
12. IF A PERSON IS 16 YRS. OLD AND HAS ONE OF THE LUCKY COINS WITH ANY OF THE NUMBERS THAT APPEARED IN THE CURRENT ISSUE, THEY WILL RECEIVE 100.00.
13. GET YOUR LUCKY COIN FROM YOUR AFRO CARRIER, YOUR FAVORITE NEWSTAND OR AT THE AFRO OFFICE, 628 N. EUTAW ST.
14. AFRO EMPLOYEES AND THEIR IMMEDIATE FAMILIES ARE NOT ELIGIBLE TO WIN.
Lucky coins are FREE—no purchase is necessary
GET YOUR COINS FROM YOUR AFRO CARRIER OR YOUR FAVORITE NEWSTAND
SAVE YOUR AFRO...IT'S WORTH MONEY TO YOU!