KEVIN BROOKS, 1612 Booker Ct., Gilmor Homes, is painting tree guard with aluminum paint to add to the beauty of his court. As Clean Block Director Jeanette Leath made her inspections recently this is what she found Kevin doing. He's got a bit on himself, also.

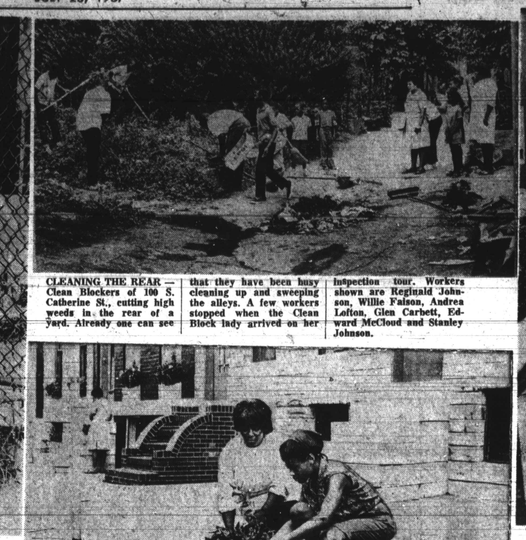

CLEANING THE REAR — Clean Blockers of 100 S. Catherine St., cutting high weeds in the rear of a yard. Already one can see that they have been busy cleaning up and sweeping the alleys. A few workers stopped when the Clean Block lady arrived on her inspection tour. Workers shown are Reginald Johnson, Willie Faison, Andrea Lofton, Glen Carbett, Edward McCloud and Stanley Johnson.

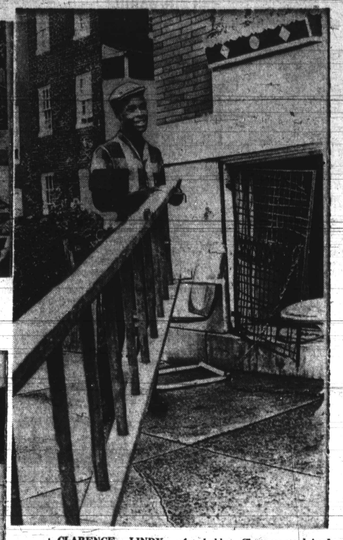

CLARENCE LINDY of 2000 W. Lexington St., caught by AFRO photographer and the clean block lady during inspection. When asked what he was going to do with the ladder, Clarence explained that he was about to repair a rear porch. The Clean Blockers are busy in this block. They are working hard, sanding the marble bases' and the steps to whiten them.

CAPT. FANNIE SMITH and Mrs. Alean Morgan, advisor for the Clean Block Campaign, 100 S. Catherine St., are shown putting flowers in a sidewalk planter that has been placed along the sidewalk. The planters display an assortment of flowers and greenery. This block is one of the prettiest enrolled in Clean Block. Mrs. Morgan has worked hard to beautify it along with the children.

Registration closes out

Registration is over for the 33rd annual AFRO Clean Block Campaign.

Last Friday was the last day of registration. Some of the block captains have not sent in all of their papers as yet, but they should be completed by next week.

Captains who have not sent in their workers' listings should do so immediately, said the Clean Block director, Mrs. Jeanette B. Leath.

Listed are some of the blocks completing their registration this week. So many were submitted to the Clean Block office that we were unable to get all the names in this edition but on Friday we hope to complete the listings.

500 FULTON AVE. — Capt. Denise Pittman, Co-Capt. Sheila Cullens, Adv. Mr. George Dozier.

Workers: M. Cuttingham, B. Goode, T. Goode, G. Goode, R. Scott, M. Montgomery, I. Montgomery, H. Patterson, R. Patterson, S. Patterson, A. Montgomery, D. Pittman, D. Pittman, D. Pittman, L. Cullens, E. Cullens, M. Rhodes, B. Rhodes, B. Rhodes, M. Rhodes, L. Rhodes, A. Rhodes, K. Miller, D. Miller, D. Watts, M. Hommeman, J. Hommeman, B. Smith.

* * *

2300 NORFOLK STREET — Capt. Geraldine Matthews, Co-Capt. Geraldine Matthews, Adv. Mrs. Margaret Davis.

Workers: George Mathews, Deborah Brandon, Roslyn Tripp., Kenneth Brandon, Margaret McGhee, Pamela Ervin, Gregory Ervin, Denise Mathews, Donald Eldridge, Jackie Brandon, Goldie Brandon and Jerolyn Tripp.

* * *

211 N. DALLAS CT. — Capt. Marthre Wiley, Co-Capt. Deborah Raimy, Adv. Miss Louise Reeves.

Workers: Sharon Alford, Karen Alford, Debra Raimey, Miss Louisa Reeves, Mrs. Ann Wiley, Gilaling Tilzaild.

411 SHUTTER ST. — Capt. Eugene Allen Jr., Co-Capt. Dorothea Bentley, Adv. Mrs. Doris Anderson.

Workers: Mrs. Burgen, Doris Anderson, Mary Jane Hoak, Catherine Cephens, Alice Blockley, Lillian McLean, Ellen Harley, and Gloria B. Anderson.

* * *

1500 N. CHAPEL ST. — Capt. Maurice E. Lee, Co-Capt. Anthony Burke, Adv. Mrs. Mamie Bailey.

Workers: G. Shank, K. Burke, A. Powell, D. Alexander, L. Alexander, C. Eggleston, G. Eggleston, W. Eggleston, L. Harrison, J. Burns, A. Roscoe, M. Alston, J. Alston, J. Bishop, A. Carter, S. Powell, K. Cloude, B. Colbert, J. Alston, P. Allen, J. Burns, S. Burns, E. Racer, P. Shank, J. Lee, E. Hauison, S. Hill, V. Powell, Y. Powell, and R. Laurty.

2200 TIOGA PARKWAY — Capt. Denise Johnson, Co-Capt. Jonathan Bonnett, Adv. Mrs. Jean Goode.

Workers: Terry Goode, Tony Goode, Linda Kiah, Charles Kiah, Melvin Kiah, Joyce Kiah, LaVerne Allen, Cassandra Carroll, Joseph Morton, Gregory Morton, Laura Morton, James Harris III and Christine Kiah.

* * *

922 WHATCOAT ST. — Teressa Muse, captain, Co-Capt. Wanda Hodges, Adv. Mrs. Lavinia Tilley.

Workers: Joseph B. Manning, Wanda L. M. Hoges, Robert N. Manning, Claude Hall, Tanna Wallace, Porshea Muse, Grege Johnson, Robert Thompson, Lavinia Tillery, and Charles V. Hutchenson.

* * *

1202 SHORT CT. — Capt. Louis Gingles, Co-Capt. Lonnie Davis, Adv. Mrs. Viola Gingles.

Workers: Victoria Cook, Barbara Cook, Charletha Thornton, Jewell Thornton, Denise Armstrong, Evelyn Armstrong, Inez Heath, Lonnie Davis, Robin Missouri, Donnie Missouri, Lyn Dixon, Jimmy Gingles, Larry Gingles, Susie Barrys, Lerrov Gingles, Cynthia Barrys, and Earl Lewis.

2000 ELLISWORTH ST. — Capt. George Tomlinson, Co-Capt. Christine Tomlinson, Adv. Mrs. Mitzi Whisenant.

Workers: Viola Johnson, Christine Tomlinson, Charles Johnson, Louvenia Johnson, Leroy Johnson, Margaret Johnson, Maurice Johnson, Gary Brown, Perilee Brown, Johnny Stanback, Beverly Brown, Wee Whisenant, Thelma Jones, George Tomlinson, Reginald Barley, and M. F. Alvin Skinner.

200 BOLIVAR AVE. — Capt. Helen Turner, Co-Capt. Noleda Turner, Adv. Mrs. J. V. Turner.

Workers: Noleda Turner, Robert Turner, Dale Turner, Denise Turner, Derrick Turner, Eloise Grimes, Joyce Brown, Harold Brown, Charles Brown, Mary Brown and Leavier Brown.

* * *

2600 KENT ST. — Capt. Cynthia Hayes, Co-Capt. Valerie Hayes, Adv. Mrs. Eulice Hayes.

Workers: Bruce Lemon, Earl Lemon, Bruce Smallwood, James Smallwood, Kenneth Briscoe, Darris Smallwood, Louis Briscoe, Mary Thompson, Miles Guest, Dwayne Smith, Banito Wardlaw and Michael Hayes.

* * *

200 KEY AVE. — Capt. David E. Hill, Joseph Bentley, co-captain, Adv. Mrs. Etta Hill.

Workers: Charles Burley, David Ford, Peter Ford, David Burley, and David Hill.

* * *

1208 WALDO CT. — Orgalher Ingram, captain, Co-Capt. Wanda Lawrence, Adv. Mrs. Carolyn Gallaway.

Workers: Jacqueline Carter, Carolyn Galloway, Wanda Lawrence, Magnolia Ingram, Carlisa Galloway, Orgaltha Ingram, Miss Isabelle Blair, Michael Lloyd, Gregory Smith, Mrs. Carolyn Galloway, Mesdames Henrietta Hunter, Mildred Beckwin and Henrietta Loyd.

First two honor flags

The first two Honor Flags for the 33rd AFRO Clean Block Campaign were awarded to the 1300 Etting St. and 1201 H Court, last Friday morning at the Prince Hall Masonic Temple.

In the 1300 block Etting St., the Captain is Ann Rice, co-Capt. Yolando Rice, and Miss Pauline Nelson, advisor.

There are 23 houses in the block; the steps are all painted white, there are chairs and window boxes in front of each house, the block colors are green and white, the street is spotless, the alleys clean and the yards clean with the concrete in each yard painted in various colors.

1201 H COURT, located in the Somerset Housing Project in East Baltimore, with Leslie Williams as captain, Kenneth Williams, co-captain and as advisor, Mrs. Ethel B. Noel, was the second honor block.

Residents of this court are filled with enthusiasm and cooperation. Children as well as adults are working hard and they are enjoying their work, said Clean Block director Jeanette B. Leath.

The block colors are yellow and green. Located in the center of the court is a grass plot with shrubbery and pretty green grass. At one end of the grass plot, done in bricks painted yellow is "H Court." At the other end in yellow brick is "Our Father, Who Art In Heaven".

Potted plants and flowers have been placed around on the grass plot along with a beautiful bed of flowers. In all the window sills on the court, flowers have been placed in pots.

Clean Block Sidelights

By LINDA CALLOWAY

The June 21 meeting of the AFRO Clean Block Campaign was opened with the Lord's Prayer. The director, Mrs. Jeanette B. Leath, welcomed the Clean Blockers to the meeting. "This is the last day to register," she advised.

There were several guests at the Pep Rally. Among them was Charles Carroll from the Baltimore City Health Dept.

"Rats are one of the major health problems in this city," said Mr. Carroll. "If you have a problem, call and say 'RATS,' that's all, and I will get the message."

There was a question and answer period after Mr. Carroll's speech.

Mr. Carroll left the group with a meaningful message:

"If you take care of yourselves you begin to take care of your house; if you take care of your house both inside and out, you take care of your streets; if you take care of your streets, you take care of your city you help rid your community of rats."

ALSO AMONG the special guests were Mrs. Geraldine Goldstein and Mr. Hendrickson, from the Stuart Hill Code Enforcement Area.

After the guests spoke to the Clean Blockers, Marguerite Brooks and Janice Wallace led the workers in one of the Clean Block songs entitled "Clean, Clean, Clean." The song was written to the tune of "Row, Row, Row Your Boat."

Several blocks were put on the honor roll this week. When asked to tell other Clean Blockers what their colors were they had this to say:

"Our color is green," said Capt. Willie Young, 1800 Laretta Ave.

"Our colors are pink and white," said Capt. Sylvester Buckson, [illegible]

"Our colors are red and white," said Capt. Sylvester Dance, 2800 Keyworth.

"Our colors are green and white," said Co-Capt. Sharon Williams, 100 Central Ave.

"Our colors are green and yellow," said Capt. Leslie Williams, 1200 H. Court.

"Our colors are green, white and gray," said Capt. Teresa Muse, 900 Whatcoat St.

"Our color is green," said Capt. Sandra Harris, 2000 Penrose.

"Our colors are red, white and green," said Capt. Mary Ash, 100 Central Ave.

"Our colors are blue, yellow and white," said Capt. Coretha Gough, 500 Baker St.

"Our colors are red and white," said Capt. Paulette Evans, 500 Laurens St.

"Our colors are white, silver and green," said Capt. Evelyn Wright, 1600 Booker Ct.

"Our colors are green and white," said Capt. Rhonda Draper, 20 N. Bentalou.

* * *

LAST WEEK I told you that 1208 Short Ct. could entertain us due to technical difficulties, so this week we were entertained by them.

It was a delightful program and the children were of all ages, ranging from about 2 to 16.

Workers: — Roger Willis, Quill Willis, Mrs. Viola Brown, Mrs. Thelma Towns, Mrs. Lucille Willis, Debbie Carr, George Tomlinson, Co-Capt. Christine Tomlinson, Adv. Mrs. Mitzi Whisenant.

Workers: Viola Johnson, Christine Tomlinson, Charles Johnson, Louvenia Johnson, Leroy Johnson, Margaret Johnson, Maurice Johnson, Gary Brown, Perilee Brown, Johnny Stanback, Beverly Brown, Wee Whisenant, Thelma Jones, George Tomlinson, Reginald Barley, and M. F. Alvin Skinner.

200 BOLIVAR AVE. — Capt. Helen Turner, Co-Capt. Noleda Turner, Adv. Mrs. J. V. Turner.

Workers: Noleda Turner, Robert Turner, Dale Turner, Denise Turner, Derrick Turner, Eloise Grimes, Joyce Brown, Harold Brown, Charles Brown, Mary Brown and Leavier Brown.

* * *

2600 KENT ST. — Capt. Cynthia Hayes, Co-Capt. Valerie Hayes, Adv. Mrs. Eulice Hayes.

Workers: Bruce Lemon, Earl Lemon, Bruce Smallwood, James Smallwood, Kenneth Briscoe, Darris Smallwood, Louis Briscoe, Mary Thompson, Miles Guest, Dwayne Smith, Banito Wardlaw and Michael Hayes.

* * *

200 KEY AVE. — Capt. David E. Hill, Joseph Bentley, co-captain, Adv. Mrs. Etta Hill.

Workers: Charles Burley, David Ford, Peter Ford, David Burley, and David Hill.

* * *

1208 WALDO CT. — Orgalher Ingram, captain, Co-Capt. Wanda Lawrence, Adv. Mrs. Carolyn Gallaway.

Workers: Jacqueline Carter, Carolyn Galloway, Wanda Lawrence, Magnolia Ingram, Carlisa Galloway, Orgaltha Ingram, Miss Isabelle Blair, Michael Lloyd, Gregory Smith, Mrs. Carolyn Galloway, Mesdames Henrietta Hunter, Mildred Beckwin and Henrietta Loyd.

49 blocks now on the honor roll

Last Friday morning at the regular weekly pep rally, held in the Willard Allen Auditorium of the Masonic Temple, 1307 Eutaw Pl., 26 blocks were added to the Honor Roll, which brings the total to 49 now.

Blocks competing 80 percent of their work are placed on the Honor Roll. In order to stay on the Honor Roll, a block must keep up, no falling behind, Mrs. Jeanette B. Leath, the director, said in her statement to the group on Friday.

* * *

THOSE BLOCKS making the Honor Roll this week, and their captains, are:

1618 Dallas Ct., Capt. Paul Burnett, Gilmor Homes.

108 Central Ave., Capt. Sharon Williams, Lafayette Courts.

1800 Laurette Ave., Captain William Thomas Young.

1200 H. Court, Captain Leslie Williams.

2000 Penrose, Captain Sandra Harris.

2100 W. Fayette St., Captain Wanda Graham.

1612 Booker Ct., Captain Janet Wright.

500 Laurens St., Captain Paulette Evans.

2200 W. Baltimore, Captain Herman Connor.

Unit Bentalou St., Captain Rhonda Draper.

5805 Bellegrove Rd., Captain Ruth Keaser.

113 Central Ave., Captain Sharon Williams.

1210 H Court, Captain Vanessa Harris.

1208 Waldo Ct., Captain Orgalther Ingrim.

900 Whatcoat St., Captain Theresa Muse.

2900 Keyworth Ave., Captain Lauretta Hill.

2300 E. Chase, Captain Rebecca Walston.

1640 Lorman Ct., Captain Cynthia Jones.

1636 Mountmor Ct., Captain Sharon Garrett.

2800 Keyworth, Captain Jacqueline Dance.

134 N. Central, Captain Mary B. Ashe.

219 Bolivar, Captain Helen Turner.

1603 Balmor Ct., Captain Rhonda Ruffin.

500 Baker St., Captain Coretha Gough.

1800 Etting St., Captain Janice Carter.

1100 McKean Ave., Captain Roxanne Prettyman.

KIDS HATE LOSING a ball as these two demonstate on Washington St. at North Ave. in East Baltimore.

Drivers on city streets have been warned by officials to be extra cautious in

all about YOU— and others

By VASHTI M. SMITH

It's another week and rioting is still going on in different cities and in different states. New Jersey is just about all cut up from Newark to Plainfield, not to mention New Brunswick and others.

There were of course many reactions to these goings on. Some said it was tragic to let people get so out of control that they rule a like in Newark or Detroit.

Some were ashamed and others boasted about the colored exploitations of the cities.

* * *

HERE'S A REACTION which I thought most young people agreed with. The young lady, 20-year-old college student at NYU got caught up in the riots in Newark on her way home (B-More).

She stated, "I saw people dying right and left of me. If I had known what was going on, I wouldn't have and if I wasn't curious, I wouldn't have seen it. And if I didn't know this was the good old USA I would think it was Vietnam or some other such place. It was horrible. You wouldn't believe the death and disorder there. But the thing that hurt was that I saw it and it was my people and I couldn't do a thing about it."

She went on to say, "You get a strange feeling of race togetherness. You may not have felt quite attached to the race before but that night standing thithre, watching, I suddenly became aware of who I was and I wasn't ashamed anymore. I wanted to help.

"I knew I had to get back on the bus and leave but nothing was moving in or out of Newark that night. I knew I couldn't join a riot which I knew not the cause but knew still it was because we are we and they are they. I don't kno whether that makes sense but it did then.

"I saw a woman, gathering up her children, shot. I saw men cut down and the smaller ones trampled in the rush to get away from the fire and bullets."

* * *

THE THIN G about this young ladies reaction which struck me was when she said, "I know rioting and looting aren't the best ways to express one's self and sometimes you feel it's down right wrong. But deep down inside you know it's your people kicking back."

But the way, she did make it back to B-More safety and has no desire to get caught again.

CONGRATULATIONS

Congratulations to the former Fredricka Cuffee and Jesse Williams who were married over the weekend. Most will remember Freddie from Morgan and Forest Park. Jesse, also a student at Morgan, is a member of Omega Phi Omega, service fraternity.

HOME

Michael Brown and others made it home this weekend from ROTC summer camp in Indian Gap, Penna. They have had their hair cut and mustaches cut to nothing. It

PARTYING

Mary Ann Rice gave a swinger this pass weekend in Westport. It was a together flick. It just goes to prove people will move when there's something going on, no matter how far away it is.

Tanya Golden and roommates gave a house warming party in their new apartment on Cold Spring Lane.

Speaking of house warmings and the things that go along with it, many a young girl and young man are looking for off-campus apartments or residences for the coming year. At Morgan any female over 21 has to live off campus and any male not a freshman or sophomore must also live off campus.

So you see a lot of residences will be needed in the city or near the school.

The only problem about college young adults is their neighbors, who of course often approach them with closed minds and an uncanny fear about what is going on in their house. Kind neighbors, please get some sleep at night and remember these are young adults (21) and not high school kids out for a kick.

KAD

Here's a new happening coming up on the scene. The KAD Sorority has been minding their social calendar lately. Earlier in July they gave a barbecue described as a "cool event" at the home of their advisor. Everyone was noted as having a "boss time."

Recently on July 23, the KAD's were saluted at the Black Jack Club from 4 to 8.

By the way, any young lady interested in joining the sorority can contact Marcia Carr, president, at 947-1671.

Other officers and members include: Kathleen Davis, vice president; Lydia Myers (Nicki), treasurer; Katrina Moore, business manager; Diane Wanamaker (DeeDee), secretary; Delores Camphor, dean of pledgees; Elaine Brooks, chaplain; Yvonne Ruffin, Darlene Savage, Betty Evans, Esther Washington, Rose Mack and Vonzella Jones.

That's it for this week. Have fun this weekend but no molitov cocktails, please.

Don't forget, if your group, sorority or fraternity or just you, are having a happening or planning something, don't forget to let us know all about it so everyone else can find out what they are missing.

Write: Vashti Smith
Write: Vashti Smith
2044 Paxton Ave.
Baltimore

Talbot NAACP head named

Walter Weldon Black Jr., of Easton, has been appointed a member of the Maryland State Advisory Committee to the U.S. Commission on Civil Rights.

Mr. Black is president of the Talbot County Branch of the NAACP and a director of its Maryland State Conference of Branches.

The Maryland State Advisory Committee is one of 51 such units whose members serve without compensation to provide the Commission with information concerning civil rights activities in their communities.

They also disseminate information about Federal laws

Provident approves new hospital plans

At a special meeting of the Provident Hospital Board of Trustees, Hilyard Robinson, of Robinson and Hastings Associates, executive architect of the New Provident Hospital presented the final plans for the new hospital.

Dr. Saul Perdue, president of the board, acknowledged the receipt of the plans and presented them for the board's approval.

Acting for Joseph Meyerhoff, chairman of the building committee, Dr. Perdue stated that the committee unanimously recommended approval of these plans. The board reviewed and accepted the plans and they were immediately forwarded to the local state and federal agencies to prepare for "bid clearance."

It is anticipated that in a week to 10 days the federal review will be complete and the plans may be put out for bid.

The architect reported that the estimated cost of the project is $12,455,853 of which $11,512,596 has already been accounted for, or is anticipated.

THE STATE of Maryland and the City of Baltimore have allocated $4,800,000 State authorities have recommended a Federal Hill-Burton grant of approximately $350,000 dollars by the federal government under the nurses training act to aid in the development of the nursing school.

$2,726,734 has been raised from the public in both the initial and extended campaign drives. Of this amount the colored community contributed more than $170,000.

When planning the campaign, experts felt that the colored community could contribute a maximum of $500,000.

Provident Hospital has applied for a loan of $2,540,000 from the Maryland Hospital Loan Commission, thus accounting for the 92 percent of the needed sum.

DR. PERDUE hailed the combined community spirit that has been responsible for bringing the plans for the new hospital to fruition.

He said, "This is an example of the kind of cooperation that will continue to make Baltimore the outstanding city that it is."

He further stated that this integrated effort promises to make a significant contribution toward better health for all the people of Baltimore.

Efforts to raise the additional $943,257 will be stepped up through the extended campaign, according to Charles G. Tildon, director of the de-

GOLDEN ANNIVERSARY — Mr. and Mrs. Samuel Phillips observed the 50th anniversary of their marriage at Salem Methodist Church, NYC, recently. They are surrounded by members of their family as they cut cake. Left to right: Robyn Phillips, granddaughter; Constance Phillips Hall, daughter; Lorine Phillips, granddaughter; Vivian Mussenden, daughter holding Tiffany Lynn Mussenden, great-granddaughter of honorees; Royce, son; Lawrence White, nephew; Paul Phillips, grandson; Mr. and Mrs. Samuel Phillips; Charles Phillips, son; Alice Phillips, daughter-in-law; Robert Phillips Sr. holding Robert Jr. and Donna Mussenden, granddaughter.

Feminine Front

500 attend gala re-marriage on 50th Phillips anniversary

NEW YORK — Nearly 500 friends and relatives from the greater New York Metropolitan area and Washington, D.C., looked on as Agnes and Samuel Phillips renewed the marriage vows at a gala reception celebrating their 50th wedding anniversary on Saturday evening at Salem Methodist Church. Dr. Roy Nichols, pastor, and Reverend Glanville Forde, assistant pastor, performed the ceremony. Louise Kemp, contralto, sang "Through the years."

The couple was surrounded by seven of their eight children, 19 grandchildren, three great grandchildren; three daughters-in-law, Ruth, Iva and Alice Phillips and son-in-law, Frederick Mussenden Sr.

The children are: Vivian Phillips Mussenden, Samuel Phillips, Jr., Bernard Phillips (deceased), Royce Phillips, Daisy Phillips Glasse, Charles Phillips, Constance Phillips Hall and Robert Phillips.

Grandchildren children: Frederick Mussenden, Jr., Lola Phillips Skeete, Phillip Mussenden, Donna Mussenden, Lorine Phillips, Paul Phillips, Dudley Glasse, Suzanne Phillips, Charlene Phillips, Jan Phillip, Charles Phillips, Dexter Glasse, Brian Hall, Samuel Phillips, 3rd, Aaron Hall, Deeann Phillips, Robyn Phillips, Karen Hall and Robert Phillips, Jr.

Great grandchildren include: Carl Skeete, Jr., Williams Skeete and Tiffany Lynn Mussenden, six months old.

* * *

THE OCCASION was a great tribute to family life in our community of which we hear too little. Mrs. Phillips was radiant in a long blush-pink crepe and lace frock.

Both Mr. and Mrs. Phillips graduated from South Carolina State college (where they met) in 1917. All of the couple's children have attended college. Among them are social workers, teachers, a housing authority administrator and two sons have made a career of the Army. Royce is assistant principal at P.S. 146 of Manhattan. He is a candidate for a Ph.D. degree at Harvard University in the field of administrative education.

Mrs. Phillips, after teaching in South Carolina for several years, and Phillips, a brick mason, took up residence in New York in 1926. They joined Salem Church while Rev. F. A. Cullen was pastor. The couple hold responsible positions in Salem. Mr. Phillips, chairman of leaders and trustees boards, was honored in 1966 as the man of the year.

THE PHILIPPSES were present in June when two of their grandchildren, Phillip and Donna, brother and sister, graduated from Howard University. They are children of Mr. and Mrs. Frederick Mussenden, Sr. They received degrees in science and psychology respectively.

Phillip will enter medical school at Howard University in September while Donna will seek a master's degree in social work at Columbia University. Still another granddaughter, Lorine, daughter of Mr. and Mrs. Samuel Phillips, Jr., is a senior at Syracuse University.

On the anniversary program were: Francis Johnson, chairman of the board of trustees, Rose Snyder, leader of Class No. One of which both Mr. and Mrs. Phillips are members. Excellent vocal music was provided by the chancel choir quartet: Joyce Matthis, soprano; Louise Kemp, contralto; Arthur Williams, tenor and Raymond Riddick, bass. Roberta Bosley Hubert was toastmistress.

Relatives of the bride and groom present included: Mrs. Daisy Brown, Washington, D.C.; Mr. and Mrs. Acy Lennon, Mr. and Mrs. Cladius Sterret, Mr. and Mrs. Lawrence White, Mr. and Mrs. Olive White, Mr. and Mrs. Vernon Robinson, Miss Annette Warley, Howard Cofer, Mr. and Mrs. Henry C. Meyers and Mr. and Mrs. Nelton Hartzog and son.

JACK TO JILLS — Dodger Baseball Alumnus Jackie Robinson, left, guest speaker at the Jack and Jill eastern zone conference at New Haven, Conn., is shown with Mrs. Thomasina Bell FitzRoy, center, of East Orange, N.J., regional director; and Mrs. Edna Watts, of Philadelphia, Pa., secretary-treasurer of the eastern region.

MISS ARTHENIA L. JOYNER OF THE Florida A and M University College of Law, Tallahassee, Fla., will attend the annual meeting of the American Law Student Association in Honolulu, Hawaii, during Aug. 5-10. Miss Joyner will represent FAMU at the meeting as the official voting delegate in the Association's House of Delegates. She is the daughter of Henry Joyner of 1906 St. John Street, Tampa, Fla.

2,000 Christian women meet on major problem of world

By WILLA THOMAS

W. LAFAYETTE, Ind. — Christian women of many nations gathered in this college town to share their experiences and to learn what they can do as church women to help solve the world's problems.

The 2,000 delegates came from all the states and 50 foreign countries including S. Africa, Philippines, India, Indonesia, Kenya, Canada, Japan, Chile, Nigeria, Germany, England and France.

Speakers and assembly participants consider critical social and economic issues of the day — youth, sex, urban growth and world peace. Among the speakers was Dr. Mary Calderone, director of the Sex Information and Education Council in the U.S. and formerly medical director of the Planned Parenthood Federation of America, and the Rev. Malcolm Boyd, Episcopal priest known for taking his ministry into night clubs, and for his books "Are You Running with Me, Jesus?" and "Free to Live—Free to Die."

Slated with Dr. Calderone on Friday night's program on "New Dimensions for Modern Woman" was Mrs. David Callahan, author of "The Illusion of Eve," dealing with modern woman's quest for identity, and Mrs. George Lindbeck, writer and speaker on the role of modern woman, and teacher of philosophy and religion at Southern Connecticut State College.

"Our Urban World — Far Out and Closed In" is the focus for Saturday morning's session. Calvin S. Hamilton, city planner for the city of Los Angeles, and Dr. Benjamin F. Payton, former director of the Department of Social Justice of the National Council of Churches, and newly elected president of Benedict College, Columbia, S.C., will be scheduled speakers.

In the business meeting, Mrs. Martin Luther King Jr. was elected to the Board of Managers of Church Women United, as was Mrs. Mary O. Ross, president of the Woman's Auxiliary of the National Baptist Convention, U.S.A., Inc.

Mrs. Ross of Detroit is the wife of the Rev. S. D. Ross, minister of the Shiloh Baptist Church.

Among the delegates from Baltimore attending included Baltimore President Mrs. Anna Morgan; Mrs. Gladys Johnson, 2nd Vice president; Mrs. Virginia L. Brown, Projects chairman, and Mrs. Laura L. Giles, chairman of Reformatory Services, Women Correctional Institution at Jessup.

Vows unite Jersey bride, Del. groom

PERRINEVILLE, N.J. — Miss Michaele Jeanne Dixon, daughter of Mr. and Mrs. Dempsey T. Dixon, was married recently to Clyde Bishop Jr., son of the late Mr. and Mrs. Clyde Bishop of Newark, Delaware.

The ceremony was performed by the bride's uncle, the Rev. Edward P. Dixon III, at the State Home Chapel, Jamesburg, New Jersey.

The bride wore a gown and cathedral train of silk taffeta applique with aleçon lace reembroidered with [illegible] and boreals beads. The shoulder length veil was a [illegible] to a crown of seed pearls and crystals. She carried a bouquet of phalaenopsis and [illegible] of the valley.

MISS BARBARA JEANNE STILL, cousin of the bride, was maid of honor. The other attendants were Cheryl Green, Carol Faison, Joan Johnson and Mary Robinson.

The bride is a graduate of Delaware State College and is a member of Delta Sigma Theta Sorority.

The bridegroom, also a graduate of Delaware State College, received a masters degree from the University of Delaware and will be employed as a resource specialist for the Delmarva Advisory Council in Salisbury, Maryland.

MRS. CLYDE BISHOP JR.

Miss Harper recent bride

SPARTANBURG, S.C. — Miss Veronica M. Harper, daughter of Mrs. Veronica Harper and the late Roosevelt Harper, of Spartanburg, was married recently to James H. Taylor, son of Mrs. Susan Taylor of Baltimore.

The ceremony was performed by the Rev. J. C. Gasque, pastor of the Greater Trinity AME Church here.

The bride is a senior at Morris College in Sumter, S.C. majoring in Elementary Education. Mr. Taylor is now stationed with the army in Hawaii.

Engaged

MISS LYNNE E. SAXON

Mr. and Mrs. James R. Saxon of Philadelphia, Pa., have announced the engagement of their daughter, Lynne Eloise, to Elmore W. Johnson, son of Mr. and Mrs. Elmore W. Johnson Sr., of Richmond, Va.

Miss Saxon attended Virginia Union University and is presently doing casework for the Philadelphia Department of Public Welfare.

Her fiance will complete his studies at Virginia Union University in August.

An August wedding has been planned.

It's how much, not how often

WASHINGTON (UPI) — Dieters: You can space your meals almost any way you like without affecting your weight.

This was the prime conclusion reached after a series of experiments conducted by Agriculture Department scientists with a group of 15 college co-ed volunteers.

The girls were divided into groups fed identical controlled diets. Some were given the daily food allotment in six small meals; some got the same amount divided into small breakfasts and lunches but relatively large evening dinners; some got three meals of equal sizes.

TESTS SHOWED that, regardless of which meal routine was followed, all the girls used protein, fat, minerals and vitamins "to essentially the same extent," the Agriculture Department said in a report.

The report added, however, that girls whose meal plan included a large dinner "may have been sustained more adequately during the night than girls eating a smaller dinner."

Short pants acceptable

Short pants now are socially acceptable.

Some fashion folks think they're just meant for a short summer romance. But, forget it.

They're popping up in collections from top designers showing their newest for fall and winter. For night, for day — pants. And don't forget about knickers. They're staging a rebirth.

Fabrics for fall and winter range from the renewed classics to bizarre prints. In between it's a glory of glitter path for sparkling occasions, of course.

MEMBERS OF the National Association of Accessories Designers, Inc. attended the Off Shore Convention in Nassau, Bahamas, recently. Left to right: Miss Catherine Blackwell, financial secretary; Mrs. Beatrice Snyder, recording secretary, Cleveland, Ohio; Mrs. Laurene Smith, mid-West regional vice president, Columbus, Ohio; Mrs. Anita Bogan, Regional vice president and regional director, Los Angeles, Calif.; Mrs. Armaza Mathis, vice president, East Orange, N.J.; Mrs. Beatrice Vincent, national president, St. Louis, Mo.; Mrs. Janetta Welsh-Brown, founder of the association, Detroit, Mich.; Mrs. Nell Sheridan, president of the Baltimore chapter and regional vice president of the Southern Atlantic Area, Baltimore, Md.; Mrs. Vera Clanton, treasurer, San Francisco, Calif.; Mrs. Josephine Holmes, lay member of the Board of Directors, East Orange, N.J.; and Mrs. Bridget Beeler, lay member of the Board of Directors, Columbus, Ohio.

For Picnic Lovers

FLAMINGO, Fla. (UPI) — Life can be a picnic for vacationers in Everglades National Park, Long Pine Key, four miles from the Park entrance south of Miami, features 60 picnic tables and charcoal grills and there are 100 at Flamingo, hub of the Park's activity on Florida Bay. Nine Mile Pond near the Flamingo visitor cen-

MISS GLORIA N. PEEBLES

Mr. and Mrs. Nelson E. Peeble Sr., of 910 Oberlin Road, Raleigh, N.C., have announced the engagement of their daughter Gloria Neltine, to Pickens A. Patterson Jr., son of the Rev. Mr. and Mrs. Pickens A. Patterson Sr., of Savannah, Ga.

A November wedding is planned.

MISS MARILYN YARBROUGH

Mr. and Mrs. John S. Toole of 3725 Nash St., SE, Washington, D.C., have announced the engagement of their daughter, Marilyn Virginia Yarbrough, to Walter James Ainsworth, son of Mr. and Mrs. Charles C. Ainsworth of Fort Worth, Texas.

Miss Yarbrough is daughter of the late William O. Yarbrough. She is a graduate of Virginia State College, Petersburg.

Mr. Ainsworth is a graduate of Morehouse College, Atlanta. He is now attending the Atlanta University School of Business Administration. He is employed by Eastern Airlines.

A September wedding is planned.

AFRO Patterns

Be ready for fall and transeason occasions with the most elegant of ensembles — the dress and coat. They have slim lines, smart details.

Printed Pattern 4965: Half sizes 12½, 14½, 16½, 18½, 20½, 22½. Size 16½ dress 2-5/8 yards 39-inch; coat 3½ yards.

THIS SHIRT DRESS LOOK skimmer is a [illegible] for busy people. Slip into it and dress all day long. Sew in eascay-care cottons.

Printed Pattern 4993: Half Sizes 12½, 14½, 16½, 18½, 20½, 22½, 24½. Size 16½ takes 3-3/8 yards 35-inch.

SIX TY-FIVE CENTS in coins for each pattern — add 15 cents for each pattern for first-class mailing and special handling. Send to Anne Adams, care of AFRO-AMERICAN, Pattern Dept., 243 West 17th St., New York, N.Y. 10011. Print NAME, ADDRESS with ZIP, SIZE, and STYLE NUMBER.

FALL'S NEW FASHIONS — see the best of the new styles for all sizes in our new Fall-Winter Pattern Catalog. Get one pattern free — just clip coupon in Catalog. Send 50 cents.

CONGRATULATIONS — When the National Association of Business and Professional Women met recently in NYC to honor Association president and founder, Mrs. E. Bryant, Steven Lockett, assistant to the vice president general sales manager of Seagram Distillers Company, was on hand to offer his congratulations.