# —Phantom slayer of 2

(Continued from Page 1)

who he was supposed to fake to a hospital for tests.

Mr. Jones, of the 3300 block Alto Rd., told investigating officer Clifford Thomas, Northwestern District, that he had gone around to the back and saw signs the apartment was ransacked from an open rear window.

Entering the apartment through the window, Ofc. Thomas discovered the women lying in a "pool" of blood a few feet from the front door.

Both women had several stab wounds in the sides, back, neck and head. Mrs. Banks appeared badly beaten.

Police homicide and crime lab teams were then notified. They arrived around 3 p.m.

According to one report, Mrs. Irene B. Graves of the 2300 block Koko Pl., telephoned her sister, Gladys Jackson, at about 3 a.m. Saturday morning, and heard nothing unusual from her.

Putting Jones's discovery of the silenced apartment at 3 p.m. as a terminal point, police conclude the crime was committed between 3 a.m. and 2 p.m. Saturday.

* * *

ALTHOUGH a man who saw the apartment said clothes were "dumped on the floor," he added they seemed "just placed there."

Nothing else, including furniture or housewares, was in disarray, this man said. Police reports made no mention of any stolen articles.

A seemingly queer array of personal items were tagged as evidence by police, and these items have contributed to speculation about the crime.

For example, a purple and white wash cloth found in the bathroom — pink hair curlers found in the kitchen and living room, a scatter rug dropped over Mrs. Banks's half-clad body, a torn pair of underclothes and bloody bedclothes found in the bedrooms — all were tagged.

All gave way to various ideas for a motive.

* * *

NEIGHBORS of the women reported hearing nothing disturbing.

One said another neighbor reported hearing a muffled "screaming and moaning" Saturday some time in the early morning.

This the neighbor discounted the AFRO was told, and she didn't investigate it.

Very little information about either woman was obtainable over the weekend.

Mrs. Banks' daughter, Jeanne Banks, 19, of the 2300 block W. Coldspring Lane, and Mrs. Graves, claimed the bodies.

Charles Gunther, superintendent of the development said the women had been living there since last May.

He described Mrs. Banks as slender and tall and Mrs. Jackson as a medium height and weight. Both were "clean, well-dressed and nice ladies," he added.

"I saw Gladys go to work Friday," he said, "and I talked to Marion a little later. She was sick and staying home."

* * *

THE TWO women had been friends as a number of years. Mrs. Banks, an insurance office secretary, was a divorcee, and Mrs. Jackson worked for a necktie manufacturer. She was estranged from her husband.

Funeral services for Mrs. Banks will be held at 7 tonight (Tuesday) at Wayland Baptist Church, where she had been a member the past 15 years.

The former Miss Marion Burley, she was married in 1946 to Nathaniel Banks, from whom she was divorced four years ago.

Mr. Banks, reached by the AFRO, expressed shock at the news of the tragedy.

"This is the kind of thing that happens to other people, but never to you", he said. "Jeanne (their 19-year-old daughter) is taking it pretty hard. The nights are awfully rough for her."

* * *

THE DECEASED woman, in addition to her daughter, is survived by three sisters. Mesdames Rebecca Branch, Edith Brickell and Bernice Trent.

Also three brothers, Ernest, McKinley and Benjamin Surley; and one grandson, Antoine Nathaniel Banks, age 3.

Funeral arrangements are being handled by the Kelson Funeral Home.

The body will be shipped to Petersburg, Va., for burial.

* * *

FUNERAL ARRANGEMENTS had not been completed for Mrs. Jackson Monday afternoon.

Her husband, Milton Jackson, told the AFRO they were married for 25 years. She was a member of the First Baptist Church of Richmond, Va.

Mr. Jackson said his wife came to Baltimore from Richmond in 1954 and that they had remained friends despite the estrangement. He said he saw her Saturday a week ago.

He said Mrs. Jackson and Mrs. Banks moved into the apartment on June 3.

They had a son, James, 22, 4000 block Edgewood.

# —Mobile units

(Continued from Page 1)

ryan St., 2-8 p.m.

AUG. 1

School No. 27, Fayette and Chester Sts., 2-8 p.m.

School No. 222 Park Heights and Northern Pk., 2-8 p.m.

AUG. 2

Center Mall, Reisterstown Plaza, 2-8 p.m.

Fox Mansion, 3901 Wilbur Ave., 2-8 p.m.

AUG. 3

School No. 227, Gough and Eaton Sts., 2-8 p.m.

Community Action Center, 1800 Ashland Ave., 2-8 p.m.

AUG. 4

School No. 10, Hollins and Schroeder Sts., 2-8 p.m.

School No. 30, 601 Brune St., 2-8 p.m.

School No. 400, Edmondson and Athol Aves., 2-9 p.m.

AUG. 5

Mondawmin Shopping Center, Reisterstown Rd., 9 a.m.-9 p.m.

School No. 83, Lakewood and Fayette Sts., 2-9 p.m.

School No. 13, McElderry and Patterson Park Ave., 2-9 p.m.

# —Detroit riot

(Continued from Page 1)

were frankly disappointed by Vance's earlier decision not to move immediately. The final decision was Johnson's but the White House said the President would rely on his deputy's decision.

* * *

AS VIOLENCE spread through the darkened city, Detroit's dreadful box score read:

● 15 dead; 5 identified, 3 of them white civilians; 13 listed as rioters shot to death by police; one man burned to death.

● 700 to 800 injured even before the night reports started coming in.

● At least 1,800 arrested, probably many more.

● Damage estimated by fire chief Charles Quinlan as "in excess of $150 million and rising." He counted 257 fires between 6 p.m. Sunday and 6 p.m. Monday.

"It's just not right for Americans to be fighting Americans," one unidentified colored soldier said as they neared the riot area.

Officers wouldn't allow the men to be identified as they spoke, so they spoke frankly.

"It's just a job. It's gotta be done," one military police sergeant said. "But let me tell you this. We are going to take all those sons of bitches that are rioting and send them to Vietnam," he said. "That'll straighten them."

* * *

JOHNSON CALLED on those involved in violence to stop immediately.

"I know that with few exceptions the citizens of Detroit, Newark, Harlem — all American cities, however troubled they may be — deplore and condemn these criminal acts," the President said.

"I call on all of our people in all of our cities to join in a determined program to maintain law and order.

"I call on the people of the ravaged areas to return to their homes, to leave the streets . . . when this is done, attention can then be turned to the great and urgent problem of repairing the damages," the President said.

"I appeal to every American in this grave hour to respond to this plea," he said.

ISAAC JONES, 42, a Newark resident: "I want to see all kinds of changes made. I want to get out all this white overcharging in the supermarket and everywhere else."

THE BALTIMORE AFRO-AMERICAN
(Registered U. S. Patent Office)

Circulation audited by Audit Bureau of Circulations (ABC).

Published every Tuesday and Saturday by the AFRO-AMERICAN with the Baltimore offices at 628 N. Eutaw Street, Baltimore 1, Md., MUlberry 5-6015.

Second class postage paid at Baltimore, Md.

IN MEMORIAM

DR. CARL MURPHY, Publisher — 1889-1967.

John H. Murphy, 3rd, President; Elizabeth M. Moss, Vice President and Treasurer; Mae E. Dyson, Secretary; Cliff Mackay, Editor in Chief; Moses J. Newson, Assistant Managing Editor.

A CHAMPION OF CIVIC WELFARE AND THE SQUARE DEAL

National Advertising
Amalgamated Publishers Inc. 310 Madison Avenue New York 17, New York.

Affiliated Newspapers
Baltimore AFRO-AMERICAN, 628 N. Eutaw St., MUlberry 5-6015.
Washington AFRO-AMERICAN, 1901 11th St., NW — DEcatur 2-0080.
Richmond AFRO-AMERICAN, 201 E. Clay St., Milton 3-7112.
New Jersey AFRO-AMERICAN, 196 Clinton Ave. — Bigelow 8-3636.

Three years, $14.00; two years, $11.00; one year, $7.25; six months, $4.00.

The change of Pace drink—for all summer long!

Overbrook EGG NOG

Great with meat, any salt dish! Terrific too, chilled and served right from the bottle!

Made with RUM . . . BRANDY and BLENDED WHISKEY already in it!

Available At All Liquor Stores

The Overbrook Egg Nog Corp. Baltimore, Md.

RHEUMATISM ACHES AND PAINS

Quickly Vanish With RHEUMA-NOX. Thanks to a Doctor's Prescription, you can now relieve these pains and aches that cause you so much discomfort. RHEUMA-NOX drives the uric acid out of the blood. Try Rheuma-Nox now under a money-back guarantee from

ROBINSON'S CUT-RATE DRUG STORE
2139 Pennsylvania Ave.
Open Eves. 'Til 9 P.M.
Baltimore, Maryland

BURGLAR ALARMS

Stop that Thief!

ALARM SOUNDS WHEN ANY ONE OF THE CAR DOORS IS OPENED — WHEN HOOD IS RAISED — WHEN TRUNK IS OPENED

FOR ALL AUTOS - TRUCKS STATION WAGONS

Electronically Installed and Guaranteed

Free Pick-Up and Delivery

only $39.50 complete

MIKO ALARM CO. RO. 4-0404

NEWSBOYS WANTED!

Earn dollars right in your own neighbohood as a newsboy for the BALTIMORE AFRO-AMERICAN Newspaper. Prizes available for all boys who have the desire to solicit and maintain home deliveries.

FOR ADDITIONAL INFO.

Call

MU. 5-6015

AFRO LUCKY COIN NUMBERS

12,643 – $10
34,721 – $10
68,209 – $10
52,650 – $10
38,174 – $10
24,985 – $10

If you have any of these AFRO Lucky Coins, bring it to the AFRO office, 628 N. Eutaw Street, before 5:30 p.m., Thursday to collect your cash.

WINNERS OF $6 on Saturday when the AFRO's Money Man went around with Lucky Coin Contest cash included Mrs. Anna Savage, 5 S. Culver St., $6; Arthur West, 735 Grantley Rd., $6; Mrs. Lois Clark, 243 Monastery Ave., $1, and William Talley, 100 block S. Morley St., $6.

# —DJ missed

(Continued from Page 1)

the studio in question was off limits to all but WWIN staff.

* * *

MR. OWENS filed an "assault by shooting at" complaint with Central District police Sunday night.

The men reported getting phone calls about 10:45 p.m. saying "Hey, Jim," and "We're going to get all you —, and start with the radio station."

Shortly after, "what appeared to be a bullet" came through the window closest to the phone, police were told.

The projectile's direction has not been determined.

A fibre glass curtain caught fragments of the shattered window. Police listed no injuries for either man.

* * *

IN THE bomb scare, Haggins said he picked up the phone around 8 p.m. and heard, "I planted a bomb. I'm going to get you."

Owens told police he then answered a call saying "I'm going to kill Champ."

Police and Fire Department crews searched the building, but found nothing.

Central District notified the Federal Bureau of Investigation.

Neither Haggins, 21, of the 2500 block Edgecomb Circle nor Owens, 23, of the 3100 block Leighton Ave., was available for comment Monday.

* * *

C. E. MICHAEL, an officer with National City Bank, which leases the fifth floor of its Light St. building to WWIN, said he didn't know the extent of the damages.

From a WWIN secretary's description, the studio windows face the 100 block of Elliott St., a narrow street nestled between the National City Bank Bldg. and a five-story engraving Co. building.

# —Richest county

(Continued from Page 1)

nonwhite residents.

Critics said Scull's amendment set a "quota system" to keep areas predominantly white and argued it was unconstitutional. Scull explained that he intended it to prevent "resegregation" and "white flight" once colored persons began moving into some areas.

THE LATEST OFFICIAL government population estimate set the nonwhite population of Montgomery County at only 4 percent in 1965. By contrast, it is currently estimated that 62 percent of the population of Washington, D.C., which borders Montgomery is colored.

Montgomery County had an estimated population of 428,000 on July 1, 1965. The median family income even as long ago as 1960 was $9,137, highest median for any county in the nation.

Robert C. Wood, Undersecretary of the Department of Urban Housing and Urban Development," said the law "is a very long step forward.

"Without going into a detailed examination of the law, all my information is that this is one of the broadest coverages enacted by any municipality," Wood said.

# —Black Power

(Continued from Page 1)

trance of the attackers, led by a group of eight members of the Harlem Mau Mau Society. The Mau Mau were led by Charles Kenyatta, who with the late Malcolm X founded the society, and they carried the red and green flag of the society.

Kenyatta, a courteous, soft-spoken young man, talked with UPI Sunday afternoon about the attack. There was a more relaxed air about the conference area in the warm afternoon as Kenyatta and seven of his guards posed for photographs.

The Mau Mau chief said that the attack was brought on by an earlier fist-fight between the Rev. A. Kendall Smith and Omar Abu Ahmed, of the Harlem CORE.

# —Coin contest

(Continued from Page 1)

Man for having his AFRO and coin.

Mr. West who lives at 735 Grantley Rd. is a painter at Sparrows Point.

* * *

ANOTHER housewife, Mrs. Viola Edwards, greeted the Money Man with "you're kidding" as he presented her with a check for $6.

* * *

THE CONTEST rules are easy. Anyone over 16 can win. If your lucky coin is listed in the AFRO, on Tuesday or Friday, $10 or more is yours. Just drop by the AFRO office, 628 N. Eutaw St.

When the Money Man visits your neighborhood you can win $1 for having a Lucky Coin, another $5 more for having the current edition of the AFRO.

If the Money Man visits you and your number is listed in the most recent AFRO issue, a big $75 is yours.

Special bonuses are given to 75-year olders. Because the AFRO is celebrating its 75th anniversary, it wants to be extra nice to people born in the same year as the AFRO.

Any 75-year-old person with a Lucky Coin will receive $75 if the Money Man calls on them. If the number on that coin matches one of the five listed in the papter, the amount is doubled to $150.

The Money Man will be roaming the streets again on Wednesday so have your coins and AFROs on hand because his next stop could be at your door.

Remember, if you are one of the Lucky Coin number holders, you have to collect your cash by 5:30 p.m Thursday for a Tuesday listing and by 5:30 p.m. Monday on a Friday number.

Happy hunting.

* * *

SOME AFRO readers don't have to wait for the Money Man to visit them in order to collect cash. They check their Lucky Coin numbers against those listed in every AFRO.

Mrs. Inez Glenn, 1631 Lorman Ct., found 13271 in her AFRO and on her Lucky Coin. Now she has $10 extra to spend on her four children.

* * *

MRS. GERALDINE WADELL, wife of George A. Wadell, plans to buy herself a pair of shoes with her winnings. 45563 was the lucky number for the housewife, who resides at 2747 The Alameda.

* * *

"I JUST looked in the AFRO and there it was," smiled Herman West, 2223 W. Fayette St. He was another lucky $10 winner. Mr. West attends Central Baptist Church, and reads the AFRO regularly.

* * *

THE REV. LEONARD MOORE, 2001 N. Dukeland St., was happy to find out that he had won something. His lucky number, 37619, earned him $10 which he will donate to the Sunday School at the Apostolic Church of Jesus Christ No. 7, where he is overseer.

* * *

MRS. MARY FINNEY, 1629 Haksley Pl., was happy when she entered the AFRO office.

"The nicest part about it all is that I'm 75 years old," she said. "Maybe this will be my lucky year after all."

Mrs. Finney, a member of Southern Baptist Church, received $10 for having a Lucky Coin which appeared in the AFRO.

Had Mrs. Finney been visited by the Money Man, she would have received $150 for being 75 and having a lucky coin listed in the recent AFRO.

As it was, she came into the office and claimed her $10.

It was explained that if $75 or $150 were given to the 75-year-olders who came into the office, people holding Lucky Coins would seek out such persons to claim prizes for them.

When the AFRO Money Man visits homes, there is not as much chance for people to do this.

An understanding Mrs. Finney commented:

"I'm satisfied that I got $10."

## Meredith's sister commits suicide

MILWAUKEE, Wis. (UPI) — The sister of civil rights activist James Meredith was found hanged in the basement of her apartment here Friday.

The death of Miss Willy Lee Meredith, 22, was tentatively listed as a suicide by the Milwaukee County Medical Examiner's office, which planned an autopsy.

She was found by another building resident. A plastic cord was tied around her neck and looped over a gas pipe. Miss Meredith, a native of Mississippi, left no note or had any communication with her Milwaukee relatives.

# La. protest march proceeds peacefully

SHERIDAN, La. (UPI) — Nearly 60 singing, jovial demonstrators, protected by the same police they were demonstrating against, completed the first half of a night-long protest march early Sunday without serious incident.

More than 100 marchers started the 21-mile Bogalusa-to-Franklinton trek Sunday afternoon, but the number declined as cars picked up most of the younger demonstrators at rest stops along moon-lit Louisiana Highway 10.

The march, sponsored by the Bogalusa Voters League, was a protest against discrimination in law enforcement in the racially troubled city of Bogalusa.

Lincoln Lynch, associate national chairman of the Congress of Racial Equality (CORE), came from New York to head the march along with A. Z. Young and Robert Hicks of the Voters League.

* * *

THE MARCH began amid conflicting reports of a step-up in Ku Klux Klan activity along the Louisiana-Mississippi border. Young said Klan activity was at its peak, but the Washington Parish Sheriff's Office denied the report and said Young and Hicks were trying to start trouble.

Young said "outrageous incidents" had occurred in the Bogalusa area because of insufficient police protection. He said the first two colored deputy sheriffs in the history of Washington Parish (county) had been brutally attacked. One of them was killed and the other seriously injured and no one has been prosecuted, Young said.

Bogalusa non-whites have picketed and paraded during the past month to protest alleged job discrimination in an area dominated by paper mils. Young said Klan pressure prevented the hiring by the Bogalusa City Government.

A telegram has been sent to President Johnson and Atty. Gen. Ramsey Clark advising them of the march.

# Hot beef turns up in cold box

CHICAGO — (NPI) — It was cloak-and-dagger all the way, as police used invisible ink to solve the case of the missing beef.

Six persons, including two non-whites, were arrested on charges of running off with $100,000 worth of meat.

The incident started when an official of the Ed Miniat wholesale meat distributing firm beefed to police about the disappearance of high-grade beef from the company's freezers.

Police sleuths came up with a cool solution to the firm's freezer woes. They marked the beef left in the freezers with an invisible, non-toxic ink.

Tailing the company's trucks, they noticed that one driver, Gerald E. Walsh, made an unscheduled stop.

Police closed in on the firm and used a chemical to bring out the ink marking.

Among those arrested was Morgan O'Brien, president of the R. O'Brien and Sons company. He and other accused men were out on bond —but they must have beefed about being thrown into the cooler for putting a load of "hot" beef in the wrong freezer.

Soft Whiskey à la mode.

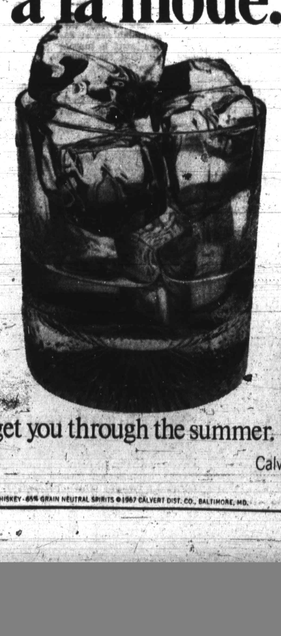

It'll get you through the summer.

Calvert Extra

86 PROOF · BLENDED WHISKEY · 65% GRAIN NEUTRAL SPIRITS ©1967 CALVERT DIST. CO., BALTIMORE, MD.

AT FORT MEADE this summer 170 jobs for youngsters, 16 through 21, were provided as part of the National Youth Opportunity Program, many of them from the Baltimore area. Miss Gloria I. Kelly, 3004 Wayne Ave., works as a flexowriter while Samuel R. Williams, 2230 Pennsylvania Ave., employed in the Post engineer plumbing shop.

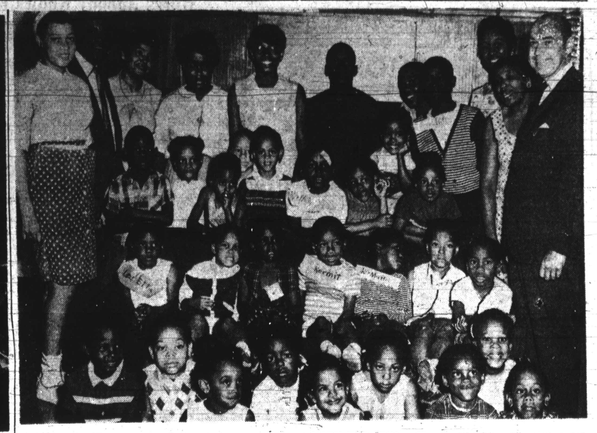

THEY HAD FUN — These Headstart youngsters from Bethel AME Church, accompanied by teachers, aides and neighborhood youth corps helpers, visited the State Department of Education in the State Office Building Thursday. At right is James A. Sensenbaugh, state superintendent of schools. Second from left is Dr. Percy Williams, acting director of programs for the State agency. Later the youngsters ate candy and visited Gov. Spiro T. Agnew's suite.

## Denmark lecturer due at Morgan

Ole Ballisager, assistant professor of physics at Falkoneralle College, South Jyllandsalle, Copenhagen, Denmark, will be the visiting lecturer at Morgan State College, July 27 and 28.

Mr. Ballisager, who is the government adviser in physics in Copenhagen, is coming to Morgan under the American Association for the Advancement of Science Visiting Foreign Staff Project.

Dr. Thomas P. Fraser, director of the National Science Foundation Institute at Morgan, will be his host.

Mr. Ballisager will lecture on the conservation thesis in physics: the competition between the Newton Model and the Huygen Model and the Danish Educational System. He is a graduate of the Statens Kursus, Copenhagen, and has a Master's Degree from Copenhagen University.

During his stay in the USA, Mr. Ballisager will visit 10 colleges including Randolph-Macon in Lynchburg, Va.

SMASHING BIG 2 for 1 SALE
STARTING FRIDAY JULY 6th

SAY-ON PHARMACY
3618 LIBERTY HGTS. AVE.
(Five Doors From Garrison Blvd.)
542-1814

OPEN DAILY 9 A.M. to 12 P.M. SUNDAYS 9 A.M. to 12 P.M.
Ready To Fill All Prescriptions
Especially Medicaf Care

• DRUGS • SUNDRYS • JEWELRY
• COSMETICS • SUNGLASSES • VITAMINS
• LOTIONS

RX Stone INC.
1337 S. HANOVER ST.
Residential — Commercial
New and improved R. V. Tarpolin Hoist. Sculptured frame, easily installed, needs no maintenance. We offer a full 20 years written service policy.
NO MONEY DOWN
"Up to 5 Years to Pay"
PL. 2-6820

# Social Security has top schools

An enterprising student could complete all studies from high school through graduate school without ever leaving the Social Security Building in Woodlawn.

Few people think of the social security headquarters as a "seat of higher education," but it has been for years and is becoming more so all the time.

High school courses are given in cooperation with the Baltimore County Department of Education, the undergraduate program through the University of Maryland, and the graduate courses by the George Washington University.

* * *

ALTHOUGH the Administration schedules the various courses and makes its building available for classes, the public may register for them on a first-come-first-served basis.

Tuition fees are lower than those on campus and the degrees given are identical.

Thousands of persons have participated in the courses according to Clif Hensler, employee development officer, who coordinates the program.

"When we started this program, our first thought was that it would be strictly for the benefit of our employees," Hensler stated.

"However, it soon became apparent that more effort on our part could provide the community with an important center for higher education. In the last year alone, almost half of our students didn't work for social security and the percentage seems to be increasing."

* * *

IN PAST YEARS, the graduate program has offered three degrees, but for the first time, this fall a master of science in business administration will also be available.

Other master of science degrees are given in personnel administration, financial almanagement and governmental administration.

bachelor of science in general

Undergraduates receive a studies.

Registration for the George Washington University courses will take place on Aug. 17 from 1-4 p.m., and the classes begin Sept. 14.

Registration for the University of Maryland courses will be on Aug. 31 from 12:45-3:45 p.m., and classes begin the week of Sept. 18.

* * *

DURING THE last academic year, approximately 2,000 people took advantage of the many courses offered.

Anyone interested in joining the ranks may obtain further information by calling the Division of Employee Development: 944-5000, extension 5396.

## For Free

NEW YORK (UPI) — A new guidebook lists about 2,500 tours and other sightseeing attractions adults and children can enjoy for free in all 50 of the United States.

"See America Free" by Sallie Ann Robbins ($1) tells where, how and when you can tour a candy factory, ride a camel, take a cruise, drink champagne, or trigger your own atomic explosion without spending a cent.

Old Taylor Presents: Ingenious Americans

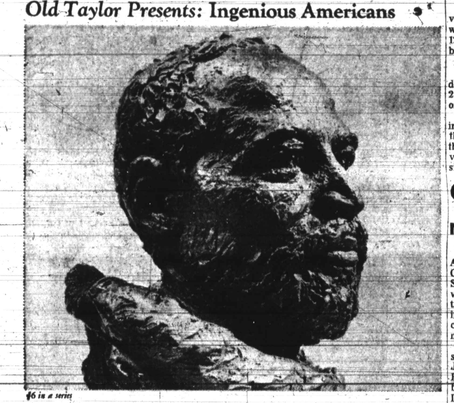

#6 in a series

Matthew Alexander Henson (1866-1955)

The first man to set foot on the top of the world.

The signs of a true adventurer showed up early in the life of Matthew Henson. At the ripe old age of thirteen, Henson shipped out as cabin boy on a schooner bound for China.

When he returned to Washington, D.C., he met the man who helped make him famous. The then Lt. Robert E. Peary discovered Matt Henson working in a Washington hat shop. Peary was immediately impressed by Henson, and he invited the young man to join a canal-surveying expedition to Nicaragua. Henson accepted.

Under Peary's tutelage, Matt Henson became an able navigator, adept at calculating distances and plotting charts. A short time later, Peary began his renowned arctic expeditions to locate the North Pole, and Henson accompanied the admiral on all seven trips.

On the final trip, Peary lay drained from exhaustion and crippled by frostbite. Someone had to make the last dash to the Pole, and fast, since a number of nations were vying for the claim.

Matt Henson was the man. Trudging the last painful miles, recording observations and calculating a true course, Matthew Alexander Henson became the first man to locate and stand on the North Pole. Peary arrived forty-five minutes later, and, together, the men planted the American flag.

No longer was Matt Henson an obscure adventurer. He was given a Congressional Medal, life membership in the Explorers' Club, a commendation from the President, a Master of Science degree by Morgan State College, and numerous medals and plaques from civic organizations.

April 6, 1959, the 50th anniversary of the discovery of the North Pole, was proclaimed with great pomp at Maryland as Matthew Alexander Henson Day. Fitting tribute to the first man ever to stand on the top of the world.

OLD TAYLOR
KENTUCKY STRAIGHT BOURBON WHISKEY

KENTUCKY STRAIGHT BOURBON WHISKY 86 PROOF THE OLD TAYLOR DISTILLERY CO. JEFFERSONTOWN, LOUISVILLE, KY.

Would you like to own this handsome sculptured bust of Matthew Henson? It's 8" tall, made of antique bronze cast stone, and carries the complete Henson story. It costs $5.00 (which is what it costs us). Send check or money order to: Old Taylor, Box 4865, Grand Central Sta., N.Y., N.Y. 10017.

## Candidates aid registration

The 2nd District team of Alexander-Fox-Rogers, City Council candidates, began Sunday a campaign to spur voter registration in their district, distributing leaflets listing dates and times people can register in their own neighborhoods.

This is the Democratic slate of John D. Alexander, Jr., Allen Fox and Floyd E. Rogers, running under the banner of the Center City Democrats.

The candidates said they plan to be in every neighborhood where there will be a registration.

"The cornerstone of democracy is the vote," they said in a prepared statement. "We believe that everyone should have a vote, and are willing to get out on the streets ourselves and make sure people know about registering."

## Candidates will air their views

Six candidates for mayor have accepted an invitation to participate in Operation City Hall Action's live Mayoralty Telephone Forum on Tuesday, Aug. 1, from 11:30 p.m. until 1 a.m., on WBAL-TV 11, Baltimore.

The program will be repeated, via video tape, Wednesday afternoon, Aug. 12, at 4:30 p.m.

Mayoralty candidates Thomas J. D'Alesandro III — D; Leonard J. Kerpleman — D; Samuel A. Culotta — R; Samuel Shapiro — R; Arthur W. Sherwood — R; and Mrs. Harry F. Wolf — D, will present their platforms and views and answer viewers' questions in campaign issues.

Volunteers from the Baltimore League of Women Voters will answer specially installed telephones in the WBAL-TV Studios and relay questions to the moderator who will ask each candidate to state his views.

The Techt

ALL 4 STORES, OF COURSE

IN OUR NANETTE COAT SHOP

pre-season savings — fabulous Nanette

Natural Mink or Fox Trimmed

COAT EVENT

specially priced $99

Now is the best time to buy your winter coat! Choose large luxurious natural mink or natural fox collars for fashion excitement! All lavished on fine boucles and wide assortment of fabrics from Forstmann and other famous mills. Also large giant mink collars on 100% cashmere! In the most wanted colors of camel, celery, blue, green, brown and popular black. Misses' sizes 8 to 18, petite sizes 6 to 16. Come see these great coats at this terrific special price! Many styles to choose from. Buy now and save!

Fur products labeled to show country of origin of imported furs.

BUY NOW—PAY NEXT FALL

We will store your coat free of charge until Oct., when you will be billed (pay in Nov.) OR use our Lay-Away Plan and pay at your convenience from now until Oct.

Nanette Coats . . . Fourth Floor, Downtown; Northwood, Edmondson, Reisterstown Rd.

SORRY . . . NO MAIL OR PHONE ORDERS

NOTICE!

NORTHWOOD, EDMONDSON, REISTERSTOWN ROAD OPEN TOMORROW AT 1 P.M.

We're taking inventory

DOWNTOWN STORE open as usual 9:30 a.m. to 5:30 p.m.

## Sen. Brooke plans probe of disorders

WASHINGTON

Sen. Edward W. Brooke, R-Mass., plans to ask the Senate to create a select committee to investigate civil disorders.

Brooke released his resolution Thursday, along with a copy of a letter he wrote Senate Democratic Leader Mike Mansfield asking for speedy action. He said he would introduce his resolution early next week.

Brooke's resolution said Newark, N.J., had "recently experienced a civil disturbance of such dimension that the entire country is justifiably concerned that both the occurrence and the intensity of riots are increasing."

* * *

THE NATION'S highest elected lawmaker of color said a number of communities acro the country "contain the social, economic and political factors which threaten to lead to further violence . . . that racial discontent and accompanying violence . . . constitute what is undoubtedly the major domestic issue of the present time."