Real Estate For Sale Real Estate For Sale Real Estate For Sale

NEWLY RENOVATED HOMES FROM $100 DOWN

USE OUR TOUR-O-MATIC SERVICE

PARK LANE

3820 BOARMAN AVE.

Beautiful modern in every way is this lovely two story brick porch front home. Living room, dining room, and unit kitchen. 3 bedrooms and ceramic tile bath. Hardwood floors throughout. Hot water, oil heat.

2653 PARK HEIGHTS TERRACE CLUBROOM

Lovely two story porch front home. Comfortable living room, dining room, modern unit kitchen. Three spacious bedrooms and ceramic tile bath. KNOTTY PINE CLUBROOM with BAR. Oil heat. Beautiful hardwood floors throughout.

3818 BEEHLER AVE.

CLUBROOM

Spacious and modern is this lovely two story brick porch front home with wrought iron railings. Living room, dining room, modern unit kitchen. Three daylight bedrooms and ceramic tile bath. CLUBROOM. Hot water, oil heat.

4801 BEAUFORT AVE.

Modern in every way is this 2 story brick porch front home with wrought iron railing. Living room, dining room, modern unit kitchen. 3 bedrooms and modern tile bath. Hot water, oil heat. Storm windows and doors.

STADIUM AREA

1713 E. 32nd STREET

Lovely two story buff brick porch front home. Reception hall, living room, with natural FIREPLACE, dining room, and kitchen. Three bedrooms and bath. Hardwood floors throughout. Storm windows and doors.

1620 E. 31st ST.

The perfect home for you and your family is this lovely 2 story buff brick, porch front home. Living rm. with fireplace, dining room, kit., 3 bedrooms, tile bath. Storm doors and windows.

2039 E. 31st ST.

For the family looking for a large attractive home, your search could end with this beautiful 4 BEDROOM home. Newly renovated. Comfortable living room, dining room, kitchen, POWDER ROOM. Hot water, oil heat.

FOREST PARK

3903 NORFOLK AVE.

Years ahead in style and comfort when you move into this lovely two story brick SEMI-DETACHED porch front home. Living room, dining room, MODERN UNIT BIRCH KITCHEN. Three spacious bedrooms and ceramic tile bath. Oil heat.

EDMONDSON VILLAGE

3806 COLBORNE ROAD

Lovely and modern is this two story brick porch front home. Living room, dining room, unit kitchen. Three daylight bedrooms and ceramic tile bath. Newly redecorated.

167 S. MORLEY ST.

4 BEDROOMS

Lovely 2 story semi-detach porch front home. Living room, dining room, kitchen and kitchenette. 4 bedrooms and bath. Beautiful hardwood floors throughout.

3616 EDMONDSON AVE.

Two story porch front home. Reception hall, living room, dining room, unit kitchen. FOUR BEDROOMS and bath. Oil heat. Beautiful fenced in lot.

35 S. CULVER ST.

Modern 2-story porch front home. Living room, dining room, modern unit kitchen, 3 daylight bedrooms, ceramic tile bath. Hot water oil heat. CLUB ROOM. WALL TO WALL CARPETING. Spacious fenced-in lot.

FIRST REALTY CO.
3132 WEST NORTH AVENUE

THE NUMBER TO CALL DAILY WI. 7-1500 & SUNDAY - 9 to 9

A.M.G., Inc.
VE. 7-2500 - HU. 6-6200

Real Estate For Sale Real Estate For Sale Real Estate For Sale

6 BEDROOMS

ALAMEDA AREA

This very large home has been renovated throughout. It has a good size living room, dining room and good size eat-in kitchen, 2 bathrooms, garage and stone porch front. Small down payment required.

LOUIS SINGER
LE. 9-7933, 323-2411

$195 DOWN – DUPLEX

2624 W. COLDSPRING LANE

Like new, 2 complete & separate apts. with clubroom.

HENRY GOLDSMITH
RO. 4-0805, 484-2121

PARK HEIGHTS

Brick, 3 bed rooms and den. Group home, may be converted into 2 apts. Sep. Gas & elect. meters. 2nd kitchen on upper level. Excl. Cond. nr. all conv. Mrs. Friedman.

FELDSTEIN REALTY
We Multiple List, ID. 3-8500

ALL BRICK DETACHED

3909 OAKFORD AVE.

Those seeking a truly gracious home with a solid cash investment, will be interested in this fine ALL BRICK home. There is a living room with fireplace, lovely dining room, unit kitchen, POWDER ROOM, 3 bedrooms, a fine ceramic tile bath. THE BASEMENT CONTAINS AN EXCELLENT CLUBROOM. Call today as this home will not last.

A.M.G., Inc.
VE. 7-2500 - HU. 6-6200

READY NOW FOR YOU TO MOVE IN

CALL TODAY! HUNDREDS OF CHOICE RENOVATED HOMES!

$150 DOWN FROM

MOVE IN IMMEDIATELY

NORTHWEST SECTION

2828 W. GARRISON AVE.

$300 DOWN

Beautifully redecorated porch front home. Comfortable living room, dining room, modern unit kitchen. 3 daylight bedrooms, ceramic tile bath. Hot water, oil heat.

2829 EDGECOMBE CIRCLE, NORTH

$190 DOWN

CLUBROOM

A doll house of a home for a young married couple is this lovely two story brick porch front home. Living room, dining room, modern unit kitchen. Spacious bedrooms and ceramic tile bath. CLUBROOM. Newly redecorated.

2809 ROCKROSE AVE.

$250 DOWN

FOUR BEDROOMS

Magnificent in every way is this lovely two story brick porch front home. Comfortable living room, dining room, breakfast room/kitchen combination. FOUR BEDROOMS and ceramic tile bath. Hot water, oil heat. Beautiful hardwood floors throughout.

FOREST PARK SECTION

4116 FAIRVIEW AVE.

$200 DOWN

Lovely two story porch front stone home. Living room, dining room, kitchen. Three daylight bedrooms and bath. Hot water, oil heat. Beautifully landscaped lot.

NORTHWEST SECTION

3131 GWYNN FALLS PKWY.

$400 DOWN

4 BEDROOMS

You'll enjoy every minute in this attractive spacious living room with its large windows to bring the out of doors in. Dining area and modern unit kitchen. 4 bedrooms, tile bath. Beautiful landscaped lot.

5122 LAUREL AVENUE

$500 DOWN

Exceptionally fine home for a family wanting the best. This lovely two story stone SEMI-DETACHED porch front home has spacious living room, dining room modern unit kitchen. Three bedrooms and ceramic tile bath. Carpeting.

2516 PARK HEIGHTS TERRACE

$250 DOWN

CLUBROOM

Lovely in every way is this two story porch front home. Comfortable living room, dining room, modern unit kitchen. Three daylight bedrooms and ceramic tile bath. Hot water oil heat. CLUBROOM — full bath in basement. Beautiful hardwood floors throughout.

1012 MT. HOLLY ST.

$290 DOWN

2 story brick patio porch front home. Spacious living room, dining room, unit kitchen, 3 bedrooms, tile bath. Completely renovated.

626 WICKLOW RD.

$500 DOWN

Outstanding home in one of Baltimore's finest districts. 2 story porch front. Reception hall, living room with natural fire place, dining room, breakfast room, modern unit kitchen. 3 SPACIOUS BEDROOMS, ceramic tile bath. Hot water oil heat. Built-in garage.

EDMONDSON VILLAGE

826 LYNDHURST ST.

$350 DOWN

Magnificent two story porch front home with wrought iron railings. Comfortable living room with FIREPLACE, dining room, and modern unit kitchen. Three daylight bedrooms and ceramic tile bath. Beautiful hardwood floors throughout.

906 KEVIN ROAD

$450 DOWN

CLUBROOM

Luxurious home in the very best of condition inside and out is this lovely two story porch front home. Comfortable living room, dining room, ultra-modern kitchen. Three bedrooms and ceramic tile bath. Beautiful hardwood floors throughout. Attractive CLUBROOM.

2911 SILVERHILL AVE.

Can be used as a duplex or one family home. Has entrance foyer, living room w/fireplace, sunroom, large dining rm., 2 baths, 3 large bedrooms, kit. with range.

A.M.G., Inc.
VE. 7-2500, HU. 6-6200

4 BEDROOM BRICK
(End of Group)
3433 PARK HGTS. AVE.

Lovely home. Quick possession. $250 Down. Less than $90 per month.

A.M.G. Inc.
VE. 7-2500, HU. 6-6200

M. GOLDSEKER
BALTIMORE'S LARGEST SELECTION OF HOMES
218 W. FRANKLIN ST. MU. 5-3377

Real Estate For Sale Real Estate For Sale Real Estate For Sale

HOUSES FOR SALE

2050 HOFFMAN STREET
2355 DRUID HILL AVENUE
204 E. LAFAYETTE AVENUE
207 N. FULTON AVENUE
3211 GWYNNS FALLS PARKWAY
1221 POPLAR GROVE STREET

CASH OR FINANCE

UNITED REALTY CO.
LE. 9-6998, WI. 7-3309

TAKE YOUR CHOICE
A DETACHED OR GROUP HOME
VERY LOW DOWN PAYMENT

NORTHWOOD
GROUP HOME

A wonderful 6 room group home, knotty pine clubroom, unit kitchen ceramic tile bath, newly renovated, VACANT.

FOREST PARK
DETACHED

A magnificent 3 bedroom cottage, adjacent to the golf course, gorgeous lot, now being renovated.

HOME EXCHANGE CORPORATION
367-3160 NO. 9-1056

TAKE YOUR CHOICE
A DETACHED OR GROUP HOUSE
VERY LOW DOWN PAYMENT

HOWARD PARK
DETACHED

A magnificent 3 bedroom ranch home, newly renovated, fenced in lot, VACANT.

PARK LANE
GROUP HOME

A modern 6 room group home, unit kitchen, tile bath, knotty pine clubroom, newly renovated, VACANT.

HOME EXCHANGE CORPORATION
367-3160 484-2609

BUY LIKE RENT

4100 CRANSTON AVE.

Corner, porch front. Beautiful Living Room, Dining Room, Unit Kitchen, Tile Bath (2 Bedrooms). VERY SMALL DOWN PAYMENT.

LEADER REALTY CO.
Bonded Realtors
CALL MR. ANTHONY
LE. 9-4340 VA. 3-0045

A BARGAIN

4504 SEMINOLE AVE.
(Rogmel Heights)

Very private shingle cottage. 2 car garage, beautiful grounds. F.H.A. approved. Can be bought reasonable.

Call MR. RHODES
WI. 5-5521
for appointment
ROBT. L. McCOY, Inc.
Broker

HOWARD PARK
Semi-Detached

3 bedrooms, large living and dining rooms, eat-in kitchen, 60% basement, large lot, wall to wall carpeting. Priced to sell.

B. H. BLUM
922-1500, 922-3118

CONVERTIBLE HOME

Live Practically Free

4908 HADDON AVE.

The rent from the 2nd. floor of this 2 apt. house should practically pay your house payments. Each apt. is private and has 5 large rooms, plus a ceramic bath. Gorgeous porches, yards. Located in the heart of Howard Park. Low Down Payment is no problem.

A.M.G., Inc.
VE. 7-2500 - HU. 6-6200

$600 DOWN

4114 ELDERON AVE.

What an opportunity to buy a fully detached all brick house for a little money. This splendid beauty has living room, dining room, modern unit kitchen, 3 well proportioned bedrooms, slate roof, modern ceramic bath and a fantastic well shrubbed yard. Rapid occupancy.

A.M.G., Inc.
VE. 7-2500 - HU. 6-6200

NORTHWOOD

1437 WINSTON AVE.

Lovely 3 bedroom home in most desirable area of the city. Painted walls, hardwood floors, tile bath, screened porch and beautiful fenced rear yard. VACANT. Small down payment required.

LOUIS SINGER
LE. 9-7933, 323-2411

VACANT

732 MT. HOLLY ST.

EDMONDSON VILLAGE

Beautiful 3-bedroom home. Living room, dining room, unit kitchen and tile bath. Newly painted walls and sanded floors. Small down payment required.

LOUIS SINGER
LE. 9-7933, 323-2411

2624 WEST COLDSPRING Lane — $195.00 down. Complete, staples. With separate meters, entrances and clubroom. RO. 4-0805 or 484-2121.

DOCTOR OR DENTIST — Garrison Boulevard. Excellent location for this modern 6-room brick rancher. 1½ baths, shelly pine clubroom, many other extras. Quick possession. Ideal for office and residence. Priced to sell. David Siegel, Agent — EA. 7-6232 — HU. 6-4349.

500 BLOCK LAURENS Street near Druid Hill Avenue. 3 story house. $100 down then pay like rent: RO. 6-7719 (mornings 8 til 9 or evenings after 7.

OWNER'S SALE — 3 bedroom group home. Excellent condition. Semi club, walk-out basement, storm equipped. Close to Morgan Park. HO. 7-0799.

FOREST PARK — 3604 Woodlawn Avenue. Duplex. All conveniences. Like rent to desirables with references. OR. 6-5422.

BELLE AVENUE, 5617 — Off Rogers Avenue. New semi-detached brick home. 2 bedrooms, modern kitchen and bath. Vacant. Liberal financing by owner with small down payment. Call 486-5400.

EDGEWOOD STREET — Modern. Porch. $300.00 down. Easy terms. Pinco Realty, WI. 7-4825.

NORTHEAST BALTIMORE near Sears and Roebuck. Stone porch, oil heat, sanded floors; 2 apartments. 2nd floor apartment pays for property. Help finance. Pinco Realty, WI. 7-4825 or HO. 6-6730.

OWNER'S SALE — Luxury rancher, 1 year old brick and shingle. Living room, dining room, high kitchen, clubroom. Many extras. All utilities. Anne Arundel County. $20,500.00 plus ground rent. $180.00. Call 261-4221.

5-ROOM HOUSE with 2 lots for sale — Mount Winna Section. Call WI. 5-9672.

$150.00 TAKES CARE of everything — Morgan Park Section. Playroom and clubroom. 254-3523.

JOSEPH HILL, 68, 2033 Druid Hill Ave., was buried last Saturday at New Cathedral Cemetary, following ver Church. Surviving are his wife, Mrs. Ruth Hill; a daughter, Mrs. Theda H. Patterson, and a stepson, Barton Dorsey.

Peay killed in Vietnam

A freak accident claimed the life of Pvt. Douglas F. Peay, who was serving in Vietnam on July 11 while he was checking a grass cutting detail, a bolt of lightning set off a land mine near him.

He had been married for 18 months. His wife Mrs. Carolyn Peay resides at 111 E. Twentieth St. with their son, Guy.

Pvt. Peay, 20, was a member of the 97th Artillery Group.

He graduated from Dunbar High in 1964, and was an outstanding athlete on the football team. Before entrance into the service he worked for Western Electric.

The body is at the Ellicott Funeral Home, 1129 N. Caroline St. Viewing will be from 2 p.m. to 9:0 p.m. on Tuesday. The Funeral services will be held on Wednesday, at 11:30 a.m. in Second Shiloh Baptist Church, Baltimore and Broadway.

In addition to his wife and child, he is survived by his parents Mr. and Mrs. Willie Peay; a brother, Willie G. Peay, and other relatives.

Deaths

Steven A. Boone, 1701 Hope Avenue
Louis Bourey, 435 W. Biddle St.
Sylvester Tilley, 24 S. Carrollton Ave.
Roland Mercer, Jr., 2102 Elsinore Ave.
Eula Moore, 818 McKeen Ave.
Guy Washington, 803 Hulsey Ave., Hill Ave.
Charles Cooper, 1119 N. Bentalou St.
Katherine (Kate) Grogan, 3907 Ravenwood Ave.
Kathleen E. Sanks, 2164 Kentucky Ave.
Kathleen F. [illegible] Ave.
Ruby L. MacDonnell, 1508 Partridge Rd.
Guy E. Gray, 5008 Hilton Rd.
Charles R. Trimble, 3330 Cedonia Ave.
John Brown, 915 N. Dallas St.
Cora Woodley, 1915 W. Fairmount Ave.
Mary S. Davis, 2436 Druid Hill Ave.
Vernon Tasker, 1217 Etting St.
William Boyer, 1347 Stockton St.
Leonard Doyle, 1633 W. Lexington St.
Junious Lowery, 1707 W. Lexington St.
Irene Purvis, 209 N. Dallas St.
John W. Bright, 1035 Orleans St.
Elijah Green, 240 Winters Ave.
Venie Lee, 121 Henrietta St.
Lavinia Hill, 2835 Westwood Ave.
Bill W. Jones, 938 W. Lexington St.
Agnes Mokem, 1635 Division St.
Genevieve G. Bonnacci, 416 N. Chapel St.
Anna M. Oley, 1701 Madison Ave.
Larry J. Davis, 1409 Myrtle Ave.
Delia M. Pope, 2222 Reisterstown Ave.
William B. West, 318 Sutter Rd.
Baby Boy Miller, 3516 Manchester Ave.
Baby Boy Wright, 3604 Fairmont St.
Baby Girl Bowen, 169 Albermarle St.
Baby Girl Hicks, 324 N. Gilmor St.
Frances Grant, 1933 W. North Ave.
Baby Girl McLendon, 2848 E. Federal St.
Baby Boy Birdsong, 2923 Wabash Ave.
Baby Boy Gaither, 2378 Seamon Ave.
Baby Girl Wiggins, 3631 Liberty Hgts.
Baby Boy Sydnor, 4702 Delaware Ave.
Baby Boy Newman, 2418 N. Calvert St.

Mrs. A. Walters

Mrs. Aginora Walters, 68, was dead on arrival at Johns Hopkins Hospital on July 11. She lived at 1627 N. Caroline St. and was a member of Memorial Baptist Church's Rose of Sharon Club.

Services were held on July 15 at noon in Memorial Baptist. She was buried in Carver Memorial Park. Arrangements were handled by Elliott Funeral Home.

She is survived by Henry Walters, her husband; a son, Thomas Horne, two grandchildren, two brothers, a daughter-in-law, and other relatives.

OFF THE RECORD By Ed Reed

"HEY, LADY — you forgot your car."

United Airlines Finds It Pays To Recruit Workers

PEOPLE

JOHN T. MARTIN III — MISS LOVE — MRS. T. M. KECK

HENRY L. PINCKNEY — LARMER — D. DONALD GLOVER — GORDON H. DASH

CHARLOTTE, N.C. — Dr. R. P. Perry, president of Johnson C. Smith University, has announced the appointment of **Henry L. Pinckney** a June graduate of the school's Theological Seminary as the director of the University Memorial Union. He succeeds L. A. (Pop) Warner.

PHILADELPHIA — **Clarence Farmer**, civic leader and businessman, last Tuesday became the executive director of the Philadelphia Commission on Human Relations. He is the fourth man to hold the post in the City agency's 15-year history. Judge Francis X. McClanaghan, Common Pleas Court No. Seven, administered the oath of office at City Hall.

FRONT ROYAL, Va. — **Thelma Love**, daughter of Mr. and Mrs. Enoch S. Love, Sr., 377 Osage St., recently completed a secretarial course at Temple Business College, Falls Church. She received an award at commencement exercises in the Presidential Arms in Washington for a typing speed of 50 words per minute.

WEST POINT, N.Y. — Cadet John T. Martin III, U.S. Military Academy class of 1968, is in the middle of a two-month voluntary internship at the State Department in Washington. He is working on an evaluation of UN efforts in underdeveloped countries in the Bureau of International Relations of the department's Office of Economic and Social Affairs. He is the son of Lt. Col. and Mrs. John T. Martin, 5026 Tenth St., NW, Washington.

WASHINGTON — Secretary of Labor W. Willard Wirtz has appointed **D. Donald Glover**, a former San Francisco Urban League official, as administrator of the Bureau of Employment Security's Region VI, Illinois, Indiana, Minnesota and Wisconsin. Glover has served in the federal manpower program since September 1963.

NEW YORK — Promotion of **Gordon H. Dash** to assistant to the eastern division manager of Calvert Distillers Company has been announced by Arthur F. Murphy, president. Dash will assist Louis L. Shirtoff, manager, in coordinating the efforts of Calvert distributors and sales representatives throughout the eight-state Eastern Division.

RALEIGH, N.C. — Dr. Prezell R. Robinson, president of Saint Augustine's College has announced the appointment of **Mrs. Thelma Mitchell Keck**, as assistant to the public relations director at the college. She will be in charge of all publicity and publications. Mrs. Keck, a graduate of Shaw University, was director of publicity there from 1951 until 1964. She was co-editor of publications and managing editor of the North Carolina Teachers Record for the state teachers association from 1964 to this year.

BALTIMORE — **Brady Peacock**, son of Mrs. Eula Peacock, 710 West Saratoga Street, recently merited a 3-day holiday in Denver, Colorado. The vacation was won in outstanding merit points in studies, accomplishments and on-the-job superiority while training at the Bureau of Land Management's Castle Valley, Utah, Job Corps Conservation Center.

CHICAGO — (NPI) — **Mrs. Ashal F. Bynum**, Chicago NAACP treasurer, has been named a member of the Chicago Park District by Mayor Richard J. Daley. Bynum, 52, is president of the Charles Jackson Funeral company and board member, Service Federal Savings and Loan association. He also is a member of the board of the Harvard St. George School.

ST. LOUIS — **Robert C. Weaver**, Secretary of Housing and Urban Development, will be the main speaker at the public welcome meeting of the National Medical Association in the Kharassan Room, Chase-Park Plaza Hotel here, Aug. 8 at 8 p.m.

BIRMINGHAM, Ala. — **T. A. Peevy, Jr.**, has accepted an appointment with the Miles College administrative staff as chief accountant in the business office. Peevy, a native of Birmingham is a 1958 Miles alumnus.

WASHINGTON — The Department of Agriculture has announced the appointment of Dr. **Theodore R. Freeman, Jr.**, as assistant agricultural attache in Pakistan with headquarters at Rawalpindi. Since February 1965, Dr. Freeman has been a departmental foreign agricultural economist.

ST. AUGUSTINE, Fla. — **James Hale**, Class of '65", was appointed executive secretary of the Florida Memorial College Alumni Association this June 1967. Since graduating from Florida Memorial, Hale has worked as a private investigator for the Essex County District Attorney's Office in New Jersey in the area of gambling and narcotics. He is now serving on the faculty of the Blanche Ely High School at Pompano Beach, in the English Department.

ALBANY, Ga. — **Dr. Henry T. Hutchins**, Jr. has resigned as professor and acting chairman of the division of education at Albany State College. A member of the faculty since 1958, Hutchins has accepted a position at Alabama State College, Montgomery, as chairman of the division of education and coordinator of the graduate school.

N. Y. Palmobile tells historic race contributions

NEW YORK — (NPI) — A vehicle called a Palmobile is touring all parts of this city in an effort to publicize the historic accomplishments of colored people.

The Palmobile, which gets its name from the Police Athletic League, is dedicated to the late poet and writer Langston Hughes.

During its tour of the city this summer, it will offer films, books, pamphlets, biographies, and other material on famous colored Americans of the past and present.

The vehicle's staff will show films and get children to act in plays on the lives of famous colored people. The program will concentrate principally on the lives of non-whites outside the fields of entertainment and sports.

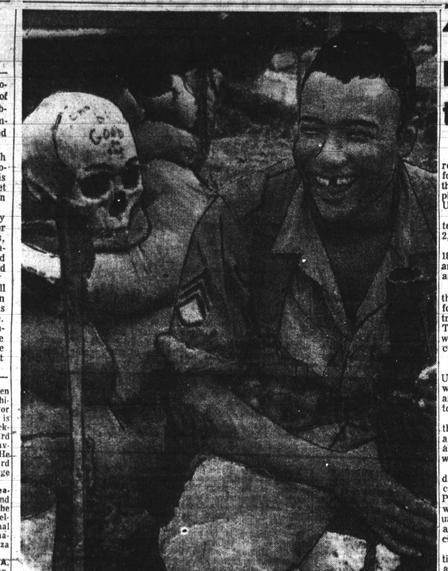

GRISLY COMPANION — S/Sgt. Franklin Aaron of Hempstead, N.Y., a member of the 4th Infantry Division at Duc Co., Vietnam, "cot" during lull in fighting. Words on skull are "Charlie be good or else." (UPI Radio Telephoto)

KEYNOTER — Dr. Edgar A. Toppin, professor of history at Virginia State College, Petersburg, Va., will deliver the University of Cincinnati Taft Memorial Lecture Nov. 6 and 7 on the general topic "Negro Leadership of Protest, Submission, Withdrawal."

Four services list 78 military personnel dead

WASHINGTON (UPI) — The Defense Department Monday identified 78 men killed in Vietnam. They included:

Killed as a result of hostile action:

ARMY

1st Lt. Floyd Holifield Jr., husband of Mrs. Judy L. Holifield (210 Johnson Blvd.), Asheville, N.C.; Spec. 4 Lee R. Taylor, son of Mr. and Mrs. Henry L. Taylor, Cl. 81 Sanford, N.C.; Spec. 4 Lawrence W. Wilson, son of Mr. and Mrs. Clarence Wilson (2224 Becker St.) Charleston Heights, S.C.

NAVY

Hospitalman Clarence A. Ballauf, husband of Mrs. Sandra K. Ballauf, Wave Quarters, U.S. Naval Hospital, Pensacola, Fla.

MARINE CORPS

Sgt. George Pfisterer, son of Mr. and Mrs. Wendel W. Pfisterer, (2980 Shelby Dr., Augusta, Ga.

AIR FORCE

Maj. Gene W. Brown, husband of Mrs. Leonore D. Brown, (237 State Loop) Columbus AFB, Miss.; Capt. Donald J. Reynolds, husband of Mrs. Cynthia D. Reynolds, (142 Miss. Ave.) Columbus AFB, Miss.

Capt. William H. Pritchard, husband of Mrs. Jocelyn H. Pritchard (128 Miss. Ave.), Columbus AFB, Miss.; Capt. James T. Davis, husband of Mrs. Barbara S. Davis, (2615 McArthur Dr.), Columbus, Miss.

Died of wounds:

MARINE CORPS

Pfc. Steven A. Brown, son of Mr. and Mrs. Harry T. Brown, (1951 Christy Dr.,) Pensacola, Fla.

Missing to dead — hostile:

ARMY

Pfc. Pedro Ferra Flores, son of Mr. and Mrs. Luis Ferra, (115 NE 48th St.) Miami, Fla.

Demand sheriff be suspended

SMITHFIELD, Va., JULY — (UPI) — Petitions demanding suspension of Smithfield Police Chief Max E. Cochran were being circulate yesterday here in Isle of Wight County.

A group of "concerned citizens" responsible for the petitions also asked that "an independent investigation" be conducted into the fatal shooting of a 26-year-old man from Virginia Beach July 4.

Cochran has been charged with murder in connection with the shooting. Authorities said Lasalle David Gilliam was shot as he tried to escape from Cochran who was making the arrest.

The petitions said it was "inconceivable to us that any public official charged with murder could be permitted to continue to function in a position of public trust while said charges are pending."

Mayor Aubrey T. Adams said any action would have to be taken by the town council.

Florida seeking voice in rewriting constitution

JACKSONVILLE, Fla. (UPI) — A civil rights leader said Tuesday he will take legal action to prevent the state of Florida legislature from rewriting the state constitution.

Sam Jones, director of the Florida Voters League, said the constitution should be rewritten by a convention which should include colored citizens.

"Colored citizens of Florida find it intolerable to confront the prospect of a future existence under a state constitution written solely by the white race without a colored minority representation," Jones said.

Morgan prof. was active with students

BALTIMORE — Assistant Professor Walter M. S. Ryan, 43-year-old teacher of English at Morgan State College for the past 14 years, died here Friday night.

He had been confined for a prolonged period to hospitals and later to his home at 4919 Gilray Drive where the end came.

Local undertaker is Charles Law, who will ship the body to the Edward Bell Funeral Home, 909 Poplar Street, Wilmington, Delaware for burial on Tuesday, July 18.

Funeral services will be held at 2 p.m. on that date at the Mount Salem Methodist Church in New Castle, Delaware, his birthplace.

MR. AND MRS. MOSES RYAN, his parents, still reside in New Castle at 136 E. 4th Street.

The deceased, after completing public schools in Delaware, graduated from Howard University's four-year undergraduate course in three years.

He was promptly appointed to the Howard faculty as a fellow in Romance Language. Later, he received a Master's degree in English at Harvard University.

Further study followed at Catholic University of Washington, D.C.; at LaVette University in Quebec, Canada and at Indiana State University.

Before coming to Morgan, he had taught at Albany State College, Albany, Georgia and at Southern University, Baton Rouge, Louisiana.

He was a member of Alpha Phi Alpha fraternity, and of several professional organizations.

AT MORGAN, he had been chairman of the Assembly Committee, a group composed of students and faculty members, which planned and executed college-wide educational and entertainment events.

He was also chairman of the Student Personnel Committee.

Survivors, besides the parents, are a sister and two brothers — Mrs. Rebecca Rudd and John Ryan of New Castle, and Howard M. Ryan of Washington, D.C.

Pass the Plate

SAN FRANCISCO (UPI) — Half the U.S. population will have some form of periodontal disease or be toothless before passing the age of 45, Veterans Administration researchers estimate.

Dr. Lee to head NCCJ

NEW YORK — Dr. J. Oscar Lee, an official of the National Council of Churches and a member of New York City's Board of Higher Education, was named national director of education by the National Conference of Christians and Jews here. He will assume his new post on Oct. 1.

Dr. Lee has been director for program planning of the NCC's Division of Christian Life and Mission since Sept. 1965. He has served the NCC and the Federal Council of Churches in the field of race and intergroup relations for many years. The Federal Council was one of the agencies forming the NCC in 1950.

Dr. Lee has served on the faculty of the School of Religion, Howard University in Washington, as an associate professor of religion and assistant chaplain at Hampton (Va.) Institute; and as professor of religion at Virginia Union University in Richmond.

His other NCC positions were: associate executive director of the Commission on Religion and Race, 1963-65; and executive director of the Departmental of Racial and Cultural Relations, 1961-65.

2,407 on roster prove race able to do any task

WASHINGTON — An extensive program of recruiting colored workers for positions ranging from the ticket offices to the cockpit continues to pay off for United Air Lines.

At the end of the first quarter of this year, United had 2,407 colored men and women — throughout the airline's 18,000 mile system. This was an increase of 172 over 1966 and 599 over 1965.

As of May of this year there were four pilots flying for the airline and three in training at United's Flight Training Center in Denver where three instructors are colored.

* * *

IN THE FALL OF 1965, United's first flight officer was assigned to the "line" and has advanced from piston to jet aircraft.

There are 45 stewardesses, the most employed by any airline, currently serving aloft and more are on the way.

One of the most recent additions to United's stewardess corps was Miss Betty Ann Patterson of Macon, Ga., who was the first Job Corps graduate to become a stewardess and is based in San Francisco.

In 1965, 111 reservation, ticket and customer service agents and other sales personnel were employed around the airline's 112 city system and by the end of March, 1967 the number in these classifications rose to 229.

United now has colored computer analysts, programmers, personnel representatives, passenger and cargo account salesmen and aircraft maintenance foremen and engineers.

* * *

AT THE END OF March, 1967, there were 33 in managerial, professional and technical classifications.

In the office and clerical grouping, which includes secretaries, clerks, crew schedulers, storekeepers and similar positions, there were 186, and in the craftsmen classification there were 170. The latter grouping consists of lead mechanics, line mechanics, inspectors and shop mechanics.

Also at the end of the first quarter there were 365 in the operative grouping which includes ramp servicemen and fuelers.

"Our general employment policy states that we want the best qualified applicants regardless of race, color, creed or national origin," said Daniel E. Kain, director of personnel field services.

* * *

"TO EMPHASIZE THIS, we had to convince the colored community that we meant what we were saying," he continued. "We decided to employ more colored people in public contact positions . . . places where they traditionally had not been. This would stimulate more to apply."

The number of job applicants increased as more were employed, said Kain.

"We have made considerable progress," he said, "especially in the area of public contact jobs."

United's personnel department attributes much of the success to its "affirmative action" program which includes:

1. Employment advertising in colored newspapers and magazines on a regular basis.

2. Keeping all United officials fully informed of the company's objectives.

3. Reviewing the personnel files of every non-white employee to assure that they were properly placed or have the potential to move to higher levels.

4. Advising all state and federal employment services of United's job openings.

5. Meeting with representative minority organizations and state and local civil rights groups to advise them of United's specific interests and vacancies.

6. Signing agreements with labor unions to insure hiring without regard to race, color, creed or natinal origin.

7. Participating in career days at colored high schools and colleges and joining in school drop-out programs.

"IN ADDITION," Kain said, "Equal Opportunity Employer" and a member of the 'Plans for Progress' group. Both mean that any action undertaken with regard to the employee — wages, promotion or employment — will be done without regard to race, color, creed, or national origin."

"While we are making progress," Kain went on, "It has more and more progress in managerial and professional positions in the coming years."

WE NEED A PROFESSIONAL LAYOUT Man or Woman

Good salary and benefits to the right person.

Send Resume To

Afro-American Department TT
Balto., Md. 21203
P.O. Box 1857

MAIL ORDER - FAST - SAFE - EASY

100% HUMAN HAIR WIG SALE

Transparent and Lace Front Styles

CAN BE STYLED AND $4.95 UP

NEVER BEFORE AT THIS PRICE $19.99 WHILE SUPPLY LASTS

DELIVERY: Stock OK'd Wigs, Stock Southern Belle Wigs, Stock Lace Front Wigs, Stock Transparent Wigs. SEND C.O.D.? Pay postage on delivery. $1.00 down payment if you want wig held for you. Your money back if not completely satisfied. Order today.

VALMOR HAIR STYLES, Dept. M-710
2411 Prairie Ave., Chicago, Ill. 60616

DID YOU KNOW THAT YOU ARE A HYPNOTIST??
How To Hypnotize

Yes, with this new patented hypnotic instructor, you can hypnotize one or a Group of others instantly. Also Self-hypnosis are now being used to attain success in virtually every field of endeavor — movie stars, baseball players, singers, comics, etc. Also to lose weight, stop smoking, and by students to excel in class. You learn to do this by simple techniques you can quickly master. To hypnotize others instantly — At first you're just talking to the person or people, showing them or him an interesting little device. (the hypnotic induce) Exposed to this powerful hypnotic force, their mind is drawn deeply into a whirlpool of infinite magnetism and depth . . . They unconsciously surrender to this force, and then, suddenly without their knowledge they become completely hypnotized, and under complete control. Now, all you have to do is further through quickly with our simplified instructions that tell you what to say and do. The best way to—How to Command, Thought Transference—How to Hypnotize with One Exact Word, or the snap of a finger . . . Banish doubts, worry, and regrets, quickly — start commanding. Hypnotize your loved ones: Make them express undying love for you in private or public. Make him propose . . . Completely safe and harmless . . . A riot at parties. Amazing and astounding.

10136—How to Hypnotize $4.00

81 Deposit if C.O.D.

BARNES COMPANY
P. O. Box 759, Dept. KZ
Portsmouth, Virginia 23705

MADAME PEARL

Character Reader and Advisor. Advises on all problems of life such as love, marriage, health and business. Gives lucky days, luck hand, luck charm, white luck, reading, clairvoyance, palmistry, tarot cards. Call 2411 Duke St., Alex. Va. (3 blocks from Sears & Roebuck).

I DARE YOU!

Success, Positively Guaranteed! Matter of Moments! Present or Spirits instruct! You to be [illegible]

ONELY WIFE
Club Box [illegible]

MAIDS FOR NEW YORK UP TO $15 [illegible]

Reporter Wanted

for work in the Baltimore AFRO-AMERICAN,

40-hr. week, vacations, insurance and other employee benefits.

Call or write today to:

Personnel, Baltimore AFRO-AMERICAN,
628 N. Eutaw St., — Phone: MU. 5-6015

Covering the WORLD — Here's Every New Extra — from every angle

AFRO-AMERICAN NEWSPAPERS

... have the world covered 24 hours a day. No matter what happens or where, your newspaper is the on-the-spot observer, relaying the news to you completely, accurately and in the vernacular of the average man. Each issue brings the world a little closer, makes it smaller, more understandable. Hence, you become more compassionate, more understanding of the world, its people and its problems.

SPECIAL 15 WEEKS FOR JUST $2.00

Clip coupon below and mail today

AFRO-AMERICAN
628 N. EUTAW STREET
BALTIMORE 1, MARYLAND

Please enter my subscription, for which I enclose remittance.

15 Weeks.....$2.00 — 1 Year.....$7.25
6 Months.....$4.00 — 2 Years...$11.00

Same rates apply to servicemen anywhere.

Name.....
Address.....
City.....Zone.....State.....

AFRO NEWSPAPERS

Baltimore Tuesday — Washington Tuesday
Baltimore Friday — Washington Friday
Virginia
Philadelphia — New Jersey
Richmond — Maryland

Indicate the edition you desire on each individual order.