Real Estate For Sale Real Estate For Sale Real Estate For Sale

NEWLY RENOVATED HOMES FROM $100 DOWN

USE OUR TOUR - O - MATIC SERVICE

PARK LANE

3820 BOARMAN AVE.

Beautiful modern in every way is this lovely two story brick porch front home. Living room, dining room, and unit kitchen. 3 bedrooms and ceramic tile bath. Hardwood floors throughout. Hot water, oil heat.

2653 PARK HEIGHTS TERRACE CLUBROOM

Lovely two story porch front home. Comfortable living room, dining room, modern unit kitchen. Three spacious bedrooms and ceramic tile bath. MODERN PINE CLUBROOM with bar. Oil heat. Beautiful hardwood floors throughout.

3[illegible] BEULER AVE. CLUBROOM

Spacious and modern is this lovely two story brick porch front home with wrought iron railing. Living room, dining room, modern unit kitchen. Three daylight bedrooms and ceramic tile bath. CLUBROOM. Hot water, oil heat.

4801 BEAUFORT AVE.

Modern in every way is this 2-story white porch front home with wrought iron railing. Living room, dining room, modern unit kitchen. 3 bedrooms and modern tile bath. Hot water, oil heat. Storm windows and doors.

STADIUM AREA

1713 E. 32nd STREET

Lovely two story buff brick porch front home. Reception hall, living room, with natural FIREPLACE, dining room, and kitchen. Three bedrooms and bath. Hardwood floors throughout. Storm windows and doors.

1620 E. 31st ST.

The perfect home for you and your family is this lovely 2 story buff brick, porch front home. Living rm. with fireplace, dining room, kit., 3 bedrooms, tile bath. Storm doors and windows.

2039 E. 21st ST.

For the family looking for a large attractive home, your search ended with this beautiful 4 BEDROOM home. Newly renovated. Comfortable living room, dining room, kitchen, POWDER ROOM. Hot water, oil heat.

FOREST PARK

3903 NORFOLK AVE.

Years ahead in style and comfort when you move into this lovely two story brick SEMI - DETACHED porch front home. Living room, dining room, MODERN UNIT BIRCH KITCHEN. Three spacious bedrooms and ceramic tile bath. Oil heat.

EDMONDSON VILLAGE

3806 COLBORNE ROAD

Lovely and modern is this two story brick porch front home. Living room, dining room, unit kitchen. Three daylight bedrooms and ceramic tile bath. Newly redecorated.

167 S. MORLEY ST.

4 BEDROOMS

Lovely 2 story semi-detach porch front home. Living room, dining room, kitchen and kitchenette. 4 bedrooms and bath. Beautiful hardwood floors throughout.

3616 EDMONDSON AVE.

Two story porch front home. Reception hall, living room, dining room, unit kitchen, FOUR BEDROOMS and bath. Oil heat. Beautiful fenced in lot.

35 S. CULVER ST.

Modern 2-story porch front home. Living room, dining room, modern unit kitchen, 3 daylight bedrooms, ceramic tile bath. Hot water oil heat. CLUB ROOM WALL TO WALL CARPETING. Spacious fenced-in lot.

FIRST REALTY CO.

2128 WEST NORTH AVENUE

THE NUMBER TO CALL DAILY

WI. 7-1500

& SUNDAY - 9 to 9

Real Estate For Sale

808 ST. DUNSTANS RD.

Near Belvedere

Brick semi-detached, living room, dining room, modern unit kitchen. Full tile bath, 3 bedrooms, storm windows, oil heat. Nice lot. Will finance. Inspection by appointment.

WILLIAM E. KOONS

10 W. Biddle St.

SA. 7-2356

LAKE MONTEBELLO

BUY LIKE RENT

1803 E. 31st ST.

Lovely 8-room brick porch front. 3 bedrooms, entrance hall living room, fireplace, dining room, unit kitchen, pantry and bath, large basement. Automatic heat, fenced yard, and double garage. Early occupancy.

LEADER REALTY CO.

Bonded Realtors

LE. 9-4340 Eves. 426-0756

HOWARD PARK DUPLEX

HILLSDALE RD.

2 lovely apts. with large rooms. Finished room in basement. 2nd floor has private storage area. Separate meters, complete private entrances. Excellent condition throughout. Truly a home worth seeing.

B. H. BLUM

922-1500 Eves. 922-3118

HOWARD PARK

Semi-Detached

3 bedrooms, large living and dining rooms, eat-in kitchen, club basement, large lot, wall to wall carpeting. Priced to sell.

B. H. BLUM

BALTO. COUNTY BEAUTY

7124 MINNA ROAD (WOODLAWN)

Beautiful Split Level Rancher

Centrally air conditioned, 3 large bedrooms, esthetical ceilings, built in wall oven and burners, full storm equipment, vanitory in bath, fireplace, picture windows, carpeting. Low county taxes.

A.M.G., INC.

VE. 7-2500, HU. 6-6200

STADIUM AREA

BUY LIKE RENT

1806 E. 30th ST.

Beautiful 6 rooms. Brick porch front. 3 bedroom, extra large living room, large dining room, unit kitchen, tile bath, automatic heat, storm windows and screens. Vacant.

CALL MR. ANTHONY

LEADER REALTY CO.

(Bonded Realtors)

LE. 9-4340, VA. 3-0045

UPPER PARK HEIGHTS

ASKING ONLY

$11,475.00

Be sure to see this ULTRA MOD. 3 bedroom BRICK semi-det. situated on large beautiful grounds with patio. Spacious liv. rm., dining rm. Paneled club basement. 1st flr. powder room. Birch unitized kitchen. Call Rhoda Johnson.

ASSOCIATED REALTY

358-1212

U.S. GOVT. HOMES

MANY SECTIONS

FROM $100 DOWN

Monthly Payments

From $75.00

All homes completely redecorated.

B. H. BLUM

922-4500

Eves. 922-3118

NORTHWOOD

F.H.A. Approved

$299 total Cash Down

$95 per month

1329 KITMORE RD.

Porch front, bedroom, living rm., dining rm., kitchen, ceramic bath, knotty pine club, oil heat.

566-0240

"Best buy in Northwood"

Villa Nova Section

4125 BEDFORD ROAD

Lovely Cape Cod home, 3 bedrooms, 4th bedroom unfurnished. Large living dining rm., kitchen. Wall to wall carpet, 30 ft. club room with bar. Separate laundry room, schrubbery, shade trees, flowers and fenced in yard. Price $21,000 in fee. Lot 60 by 210.

Ruth and Bob Brothers

876-2111

2 APARTMENTS

WEST ARLINGTON

Excellent opportunity for home buyer to live in one apartment, let 2nd apartment help pay mortgage payments. Both apartments completely private, clubroom, hot water oil heat, one car garage. No down payment to veterans. $350 down to non-veterans. Property is on Dolfield Avenue. Mr Bauer.

PIMLICO

CORNER HOUSE

Three bedroom, ceramic tile bath, full basement. Property in very good condition. No down payment to veterans. $22 per week pays everything, i. e. principal, interest, taxes and insurance, there is no ground rent property is in fee. $350 down to non-veterans and $22.50 per week. Mr. Ullrich.

S. J. Stackhouse & Son, Inc.

Realtors Via Multiple Listing

675-5858

Real Estate For Sale

NORTHWOOD

1437 WINSTON AVE.

Lovely 3 bedroom home in most desirable area of the city. Paneled walls, hardwood floors, tile bath, front porch and beautiful fenced rear yard. VACANT. Small down payment required.

LOUIS SINGER

LE. 9-7933, 323-2411

Live Practically Free

4908 HADDON AVE.

The rent from the 2nd floor of this 2 apt. house should practically pay your low monthly payments. Each apt. is private and has 5 large rooms plus a ceramic bath. Gorgeous enclosed yards. Located in the heart of Howard Park. Low Down Payment is no problem.

A.M.G., Inc.

VE. 7-2500 - HU. 6-6200

WEST ARLINGTON

4801 LAUREL AVENUE

Large well maintained cottage. Ideal for doctors home and office, large family, or income.

HUNTER REALTY, INC.

REALTOR,

PL. 2-4660-HU.6-5938

ASHBURTON SECTION.

2801 DENNISON ST. 3 LGE APT. Home This Cor. Property has 3 Mod. Apts. Owner can realize from

Neighbors rescue 3 tots fire on Wash. St.

About 5 p.m. near the time The Heavy rains came Saturday, a fire broke out on the second floor of the home of Mrs. Irene Hallett, 956 N. Washington St.

According to a neighbor, Mrs. Emmie Lee Moore, 962 N. Washington St., she and other residents nearby worked fast and rescued three small children from the house.

Their mother and grandmother, Mrs. Clarabelle Hallett and Mrs. Irene Hallett, had just gone out a short distance to the store," Mrs. Moore said.

Continuing, she stated, "We don't know what happened to start the fire but we rushed in and brought the children out."

THE CHILDREN, two girls and a boy, ages 1 to 5 would have burned up if the persons close by had not responded quickly, she concluded.

Rescuers included Mrs. Moore, her husband, Tony Moore; Clarence Roscoe, 942 N. Washington St., and Mrs. Ola Britton, 954 N. Washington St.

Mrs. Britton went to the second floor and got the one-year-old from the bedroom.

The greatest damage was done on the second floor, Mrs. Moore informed.

Driving classes

Driving classes for teenagers who wish to qualify for automobile licenses under the new Maryland motor vehicle law are being offered by the North Baltimore and Towson branches of the YMCA.

Ten weeks of three-hour classes began at the Towson YMCA on Monday evening, and at the North Baltimore YMCA this evening (Tuesday).

(Continued from Page 1)

oversimplification of complex issues, they have shaken up colored and whites, both of whom badly needed the treatment. Their service outweighs their disservice.

"They talk of power, but the important think is not the color or any other abstract attribute of power, but the effective exercise of power for good purposes, was

"A very real danger, little recognized, is that in their zeal to drive ahead, some among us are denying freedom of thought and speech with the race. There is no toleration of dissent.

• • •

"IF THIS trend persists, the freedom some of them seek will become a Hitlerian vise that will be a more rigid regimentation tha that from which they presently would escape."

The Baltimore delegation is headed by Dr. Lillian M. Jackson. Others include the Revs. Clifton R. Coleman Pennsylvania Avenue AME Church; A. J. Payne, Enon Baptist; W. W. Payne, Wayland Baptist; John Tilley; and Mrs. Olivia Brown.

Emerson Julian Jr., and James Pair are heading the youth delegation.

• • •

BOSTON — As the 58-year-old National Association for the Advancement of Colored People met in Boston, on Monday, July 10 for its annual convention, it reaffirmed its position as the strongest and best financed civil rights organization in the nation.

Executive Director Roy Wilkins' 88-Stage annual report showed a slight increase in membership and a more substantial income gain in 1966.

As of December 31, 1966 the membership rolls contained 441,169 names as compared with the 1965 figure of 440,538.

Total income for the year was $2,228,127.27 as against $1,957,031.78 in 1965.

• • •

WILKINS contrasted this record with that of "newcomers to the movement, whose chagrin nurtured frustration and defeatism and generated a fuzzy belief that the movement was headed toward disintegration."

"Certain of the young black activists sought refuge in racial isolation limiting membership and financial support "in the light of the mood and conditions prevailing in certain other civil rights groups reflects the abiding confidence of the non-white community in the Association's program, objectives and methods," Wilkins declared.

• • •

ANOTHER FACTOR contributing to the NAACP's continued growth, he said, was the wide variety of programs carried on by the organization — more than 1,500 branches in such fields as employment, ghetto problems, housing, police community relations and school desegregation.

"The urgent need for a strong, powerful civil rights movement was tragically demonstrated" early in the year by "three hate-inspired killings in the Deep South," the NAACP report pointed out.

The Wilkins report also noted that the year 1966 saw the alienating slogan, Black Power,' projected onto the national consciousness."

The slogan, "because of its essentially separatist and sometimes violent connotations and interpretations, evoked widespread concern among both colored and white citizens," the report added.

In analyzing the defeat of the 1966 civil rights legislation — the first time in nine years major rights legislation was killed by a Senate filibuster — the NAACP concluded that the answer depend upon the point of view.

The NAACP report said, however, "One thing is certain: neither the peace advocates, nor the black power advocates, nor the rioters attempted to mobilize support for the legislation. That burial was carried almost solely by the NAACP.

• • •

THIS IS THE THIRD time in its life that the Association has met in historic Boston.

Previous times were in 1911 and 1950.

In 1911, when the Association was three years old, the local Boston branch had not yet been chartered. Nevertheless it received its charter the next year.

At the time, the Park Street Church was adequate to accommodate the few delegates, who considered questions of segregation, job opportunity, infringement of property rights and education, injustice in the courts . . . which will demand proper educational facilities . . . and non-whites' right to labor without hindrance and to enjoy the fruits of their labor.

IN 1966, 500 delegates from 45 states and the District of Columbia again convened in Boston for the Association's 51st annual convention. Special Counsel Thurgood Marshall presided over the opening session, June 20, in his Lenox Union Methodist Church.

The persistent efforts of the Communists and their allies to infiltrate the ranks of the NAACP received a sharp setback when the delegates passed an anti-Communist resolution by a vote of 309 to 57.

The resolution empowered the National Board of Directors "to take necessary action to eradicate Communist infiltration, and if necessary, to suspend and reorganize, or lift the charter of any branch which in the judgment of the Board comes under Communist or other political control."

The convention went on record as unequivocally condemning "attacks by Communists and their fellow-travelers upon the Association and its officials."

In the closing session, Executive Secretary Walter White called for "united action against those politicians who sold us out on civil rights. It is your responsibility," he told the delegates, "to go back home wherever you live and step up registration and voting. Today the colored vote is respected and feared because of its political independence. But it is not feared enough."

Similarly, that year Administrator Roy Wilkins in his keynote address warned all friends of civil rights not to relax in this fight. "Congress," he said, "can be converted" at the ballot box.

• • •

THE 35th SPINGARN Medal was awarded posthumously to Charles H. Houston, distinguished civil rights lawyer and organizer of the Association's modern legal program. The award, presented by Dean Erwin Griswold of the Harvard University Law School, was accepted by Houston's six-year-old son, Charles Jr.

Langston Hughes' "Story of Seven Songs" was dramatically

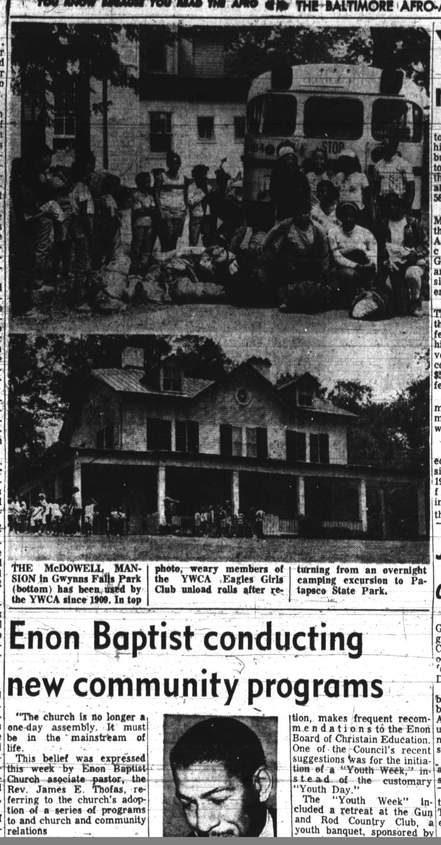

THE McDOWELL MANSION in Gwynns Falls Park (bottom) has been used by the YWCA since 1909. In top photo, weary members of the YWCA Eagles Girls Club unload rolls after returning from an overnight camping excursion to Patapsco State Park.

YWCA has used mansion 58 years

Expanses of green grass, towering trees on flowing hills, and a sparkling stream bubbling past a gracious Victorian mansion have formed the setting for summer recreation for YWCA members for 58 years.

Again this summer the Madison Avenue Branch of the Young Women's Christian Association is conducting day camp WIM-AA-WAA in Gwynns Falls Park in the area of the McDowell Mansion with 145 boys and girls enrolled for the first session.

From Monday through Thursday children between the ages of 4 and 12 are offered swimming, bus trips, hiking, overnight camping, volley ball, baseball, archery, cook-outs, and nature lore for $5 a week plus $1 registration fee.

Volunteers and paid staff members may oversee as many as 200 youngsters each week.

• • •

THE YWCA has been granted use of the McDowell Mansion and grounds yearly since 1909. In that year a letter from the general superintendent of parks stated that "because of the YWCA's beneficient works . . . the privileges of the said Mansion and grounds will be open to all worthy girls regardless of sect or creed."

Through the years, uses of the park area by the YWCA have undergone many changes due to movement of population, changing needs of women and girls, and expansion of the metropolitan area.

After World Warr II the Madison Avenue Branch YWCA became the predominant user of the area, providing inner city families and their children planned outdoor recreation.

For the past 10 years "Family Nights" in the summer were extremely popular. An evening's program would include early dinner, pinochle games on the lawn, baseball and badminton.

The need for this type of program gradually faded and "Family Night", was discontinued this year.

A far cry from the long-skirted ladies who played lawn tennis and sipped tea under the trees, today the park area is used for day camp WIM-AA-WAA and its energetic coterie of boys, girls, and exhausted staff members.

Enon Baptist conducting new community programs

"The church is no longer a one-day assembly. It must be in the mainstream of life.

This belief was expressed this week by Enon Baptist Church associate pastor, the Rev. James E. Thofas, referring to the church's adoption of a series of programs to and church and community relations

tion, makes frequent recommendations to the Enon Board of Christain Education. One of the Council's recent suggestions was for the initiation of a "Youth Week," instead of the customary "Youth Day."

The "Youth Week" included a retreat at the Gun and Rod Country Club, a youth banquet, sponsored by

Judge Russell featured at Men's Day services

Supreme Bench Judge George Russell was featured guest speaker Sunday at Christian Community Church of God, 2701 W. Baltimore St. for the 34th annual Men's Day.

The Men's Day program began with the usual 10:30 broadcast on station WSID. At 11, the Men's Chorus, under the direction of Earnest Pretlow, opened the service.

Judge Russell delivered an amusing yet informative speech which was lauded with a standing ovation by pastor Elder C. Green and his congregation.

The judge described the "loneliness" of his profession and commended the male church members for being present.

"I've been to Men's Day programs where there were nothing but women," he quipped.

• • •

THE MESSAGE of his speech stressed that colored men accept responsibility and stop "trying to sell a product to others which we haven't purchased ourselves: belief in each other."

Chairman of Men's Day