Houses For Rent

HOUSES FOR RENT

EAST

1210 N. GAY ST.
6 rooms and bath. Oil heat. $18 week.

2010 BARCLAY
7 rooms and bath. Oil heat. $21 week.

LO. 6-6300

WEST

2024 HOLLINS
6 rooms and bath. Oil heat. $22 week.

1719 N. CAREY
6 rooms and bath. Oil heat. $21 week.

1534 W. LEXINGTON
9 rooms and bath. Furnace. $22 week.

MU. 5-3377

PROPERTY SERVICE

231 St. Paul St.

PL. 2-7855

HO. 7-2268

RENTAL
NORTHWEST
906 Franklintown Rd.
2 story porch front home. Living room, dining room, unit kitchen. 3 bedrooms, bath. Fenced in lot. Completely renovated.

LO. 6-6300

RENTAL
2915 ELLICOTT DRIVE
Two story brick porch front home. Living room, dining room, modern unit kitchen. Three bedrooms and bath. Hardwood floors throughout. Oil heat.

WI. 7-1500

HOUSES TO RENT

4013 EDMONDSON
Porch front. $26.00 Week.

2324 E. EAGER ST.
$21.00 Week.

1115 WHATCOAT ST.
$15.00 Week.

2524 McHENRY ST.
6 rooms. Oil Heat. $23.00 Week.

2311 AVALON AVE.
6 rooms, oil heat. $23.00 Week.

NO. 9-1400

NEWLY RENOVATED

WEST BALTIMORE

1519 W. Fayette St.
8 rooms and bath, oil heat. $18 week.

EAST BALTIMORE

2305 E. Lafayette Ave.
6 rooms and bath. $21 week.

1705 Holbrook St.
6 rooms, bath, oil heat. $19.50 wk.

1607 Bradford
6 rooms and bath. $20 week.

1725 Aisquith St.
8 rooms, bath. $17.50 week.

1731 Ensor St.
8 rooms, bath, oil heat. $17.50 wk.

1104 Forrest Street
8 rooms and bath, oil heat. $17.50 week.

1634 Holbrook St.
6 rooms and bath. $18 week.

1701 Port St.
6 rooms and bath, oil heat. $20 wk.

1848 Collington Ave.
6 rooms and bath, oil heat. $17 week.

818 Central Ave.
6 rooms and bath. $15 week.

Northern Brokerage
2009 Edmondson Ave.

WI. 7-7480

HOUSE FOR RENT

Houses For Rent

RENTAL
PARK HEIGHTS
2645 LOYOLA SOUTHWAY
2 story porch front home. Reception hall, living room, dining room with mirror. Unit kitchen. 3 bedrooms and bath. Oil heat.

LO. 6-6300

RENTAL
NORTHWEST
806 WHITELOCK ST.
5 BEDROOMS/3 BATHS
Spacious FIVE BEDROOM home. Living room, dining room, kitchen. THREE BATHS. Hardwood floors throughout. Hot water, oil heat.

MU. 5-3377

RENTAL
NORTHWEST
906 Franklintown Rd.
2 story porch front home. Living room, dining room, unit kitchen. 3 bedrooms, bath. Fenced in lot. Completely renovated.

LO. 6-6300

RENTAL
2915 ELLICOTT DRIVE
Two story brick porch front home. Living room, dining room, modern unit kitchen. Three bedrooms and bath. Hardwood floors throughout. Oil heat.

WI. 7-1500

RENTAL
1701 MONTPELIER ST.
Two story buff brick CORNER porch front home. Living room, dining room, kitchen. Three bedrooms and bath. Hardwood floors throughout. Hot water oil heat — full bath in basement.

WI. 7-1500

DON'T MOVE
Until you see me. Modern decorated homes. Buy Like Rent—Move in with one week's rent. If you have a down payment or not —CALL

MR. RUBIN
664-6237
After 8 P.M. Call 664-3235

RENTAL
2862 W. LANVALE ST.
2 story semi-detached porch front home. Living room, dining room, unit kitchen. 3 spacious bedrooms and bath. Oil heat.

SA. 7-4240

RENTAL
LAKE MONTEBELLO
1817 E. 31st STREET
Lovely two story buff brick porch front home. Living rm., dining room, kitchen. Three daylight bedrooms and bath. Hot water oil heat.

LO. 6-6300

Real Estate For Sale

NORTHWOOD
F.H.A. Approved
$299 total Cash Down
$95 per month
PENTRIDGE RD.
Porch front, 3 bedrms., living rm., dining rm., kitchen, ceramic bath, knotty pine club,

Apt. Houses & R. E.

ROBERT A. LEE
Bring us your Home Problems. Sales, Rentals, Financing and Listing Homes for sale all sections; City and Suburban. Ranch Styles, Cottages, Bungalows and Duplexes.
4000 blk. BATEMAN AVE.—3 bedrm., cottage. Porch front.
2100 blk. CHELSEA TERR., 4 bedrms. Porch front.
4000 blk. FAIRFAX RD. — Duplex; 2 porches, separate entrances.
2900 blk. EDGECOMBE CIRCLE — 2 bedrooms. Wall to wall carpet.
100 blk. S. MORLEY ST. — 2 bedrooms. Porch front. Harrain.
3039 W. NORTH AVENUE — 3 complete apartments. Good income. Basin.
516 BRIDGEVIEW RD.—Porch fnt. Reduce price for quick sale.
Church West Baltimore — Seats 300.
Land. Lots or Acres — Anne Arundel and Howard County.
FOR RENT
6 room Bungalow front. Oil heat. Walbrook section Apartments, Ashburton Village. One and Two Bedrooms.

ROBERT A. LEE REALTY COMPANY
664-1043

6 LARGE ROOMS and bath — 2 rooms and semi bath in basement. Hot water oil heat. $7,900.00 ground rent $80.00. Call 243-1931.

Real Estate For Sale

U.S. GOVT. HOMES
MANY SECTIONS
FROM $100 DOWN
Monthly Payments
From $75.00
All homes completely redecorated
B. H. BLUM
922-1500
5344 REISTERSTOWN ROAD
Eves. 922-3118

Park Hgts. Ave. Sect.
$86 per month
New listing, lovely three bedroom brick group in very good condition, full basement, hot water, gas heat. Property has been F.H.A. appraised for $9,000 in fee. House is on Western Avenue off of Manchester Avenue. Inspection by appointment.

S. J. STACKHOUSE & SON, INC.
Realtors We Multiple List
675-5858
Office open daily 9-9; Sat. 9-5, Sun. 1-5
J. W. Ullrich, President

HOUSE FOR SALE
526 SANFORD PLACE
6 rooms and bath plus pantry. Hardwood flrs., finished basement. The finest condition. Deserves the attention of a discriminating buyer. Price reduced.

LE. 9-2284

HOUSE FOR sale — 1227 Kevin Road. For appointment call 233-7342.

Real Estate For Sale

HOWARD PARK
DUPLEX
HILLSDALE RD.
2 lovely apts. with large rooms. Finished room in basement. 2nd floor has private storage area. Separate meters, complete private entrances. Excellent condition throughout. Truly a home worth seeing.

B. H. BLUM
922-1500 Eves. 922-3118

FOREST PARK
3 BDRMS.
Modern 6 rm. group home, unit kitchen ceramic tile bath, knotty pine clubroom, alum. screens. RENTAL PLAN.

Home Exchange Corp.
367-3160
NO. 9-1056

NORTHWOOD
CLUBROOM
Modern 7 rm. group home, unit kitchen ceramic tile bath, hot water, oil heat, storm windows, slate roof, newly renovated. VACANT.

$25.00 PER WEEK

Home Exchange Corp.
367-3160
484-2009

Real Estate For Sale

6 BEDROOMS

ALAMEDA AREA
This very large home has been renovated throughout. It has a good size living room, dining room and good size eat-in kitchen. 2 bathrooms, garage and stone porch front. Small down payment required.

LOUIS SINGER
LE. 9-7933, 323-2411

PIKESVILLE
Split level, air conditioned. 3 bedrooms and family room. Storm doors and storm windows. Dishwasher, disposal and refrigerator. $15,750 plus $150 G.R.

AGENT
RO. 4-7935

1836 BOLTON ST.
Bolton Hills Section
Attractive investment. Seperate meters and baths. Steady income. Small down payment, will finance.

RO. 4-3565 Mornings
669-6490 1 to 3 p.m.

PIMLICO — 3703 Arcadia Avenue. 6 rooms and bath. Modern kitchen 1 block transportation. $5,900.00. Ground rent, $78.00. Also rear lot in fee. Call 664-2527.

Real Estate For Sale

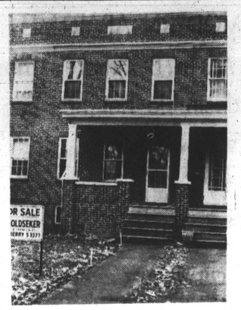

3968 DOLFIELD AVENUE
$390 DOWN
Modern in every way is this lovely 2-story brick, porch front home. Reception hall, comfortable living room, dining room, ultra-modern unit kitchen. 3 spacious bedrooms and ceramic tile bath. Lots of closets. Beautiful hardwood floors throughout. All this can be yours with only $390 down.

M. GOLDSEKER
218-220 W. Franklin Street
MU. 5-3377

LOOK OVER THE SITUATION!

YOU ARE INVITED TO SEE FOR YOURSELF

Our group of newly decorated homes in the finest, most desirable locations.

SEE FOR YOURSELF

Our homes with modern unit kitchens, baths, clubrooms. Check below for the SMALL TOTAL CASH DOWN PAYMENT required for each of these lovely homes - and most important SEE FOR YOURSELF by calling MU. 5-3377 for an immediate tour of any of these homes with no obligation.

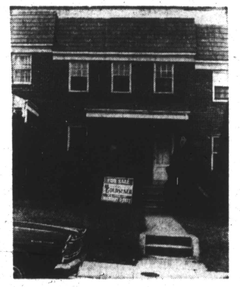

826 LYNDHURST STREET
$450 DOWN
Lock the door against high rent and mounting building costs now with the key to your own home in Edmondson Village. Lovely two story porch front home with wrought iron railings. Comfortable living room with fireplace, dining

3012 WYLIE AVENUE
$290 DOWN
FOUR BEDROOMS
Beautiful and redecorated is this lovely two story brick porch front home. Living room, dining room, modern unit kitchen, and DEN

5122 LAUREL AVENUE
$500 DOWN
Exceptionally fine home for a family wanting the best. This lovely two story. SEMI-DETACHED stone porch front home has living

Real Estate For Sale

SEE OUR SELECTION OF NEWLY DECORATED HOMES. SOME CAN BE HAD FOR DOWN PAYMENTS AS SMALL AS

$100

3925 RIDGEWOOD AVENUE
$190 DOWN
SIX BEDROOMS
Spacious porch front home. Reception hall, living room, dining room, kitchen. SIX BEDROOMS and bath. Oil heat. Storm windows and doors.

1814 EAST 29th STREET
$200 DOWN - CLUBROOM
Two story porch front home. Living room, dining room, kitchen. Three bedrooms and tile bath. Hot water oil heat. CLUBROOM.

2613 WOODLAND AVENUE
$190 DOWN — CLUBROOM
Lovely two story patio porch front SEMI-DETACHED home. Living room, dining room unit kitchen combination. Three bedrooms and tile bath. Clubroom.

2829 EDGECOMBE CIRCLE, NORTH
$190
Lovely two story porch front END OF GROUP home. Comfortable living room, dining room, modern unit kitchen. Spacious bedrooms and ceramic tile bath. CLUBROOM.

1621 EAST 32nd STREET
$290 DOWN
Lovely 8 rooms and bath. Comfortable living at its best. Hot water, oil heat. Storm windows and doors.

3625 EDMONDSON AVENUE
$300 DOWN
2 story brick and stone porch front home. Living room with fireplace, dining room and kitchenette. 3 daylight bedrooms, ceramic tile bath. Garage. Fenced in back yard.

2037 EAST 31st STREET
$300 DOWN — FOUR BEDROOMS
Two story porch front home. Reception hall, living room, dining room, kitchen. FOUR BEDROOMS and tile bath.

LIFE REALTY
SEE FOR YOURSELF
SA. 7-4240

Real Estate For Sale

4116 PENHURST AVENUE
Older Home-Good residential neighborhood — 4 or 5 bedrooms. Ideal for large family. Dishwasher. Double oven, range. Tremendous grounds. Double lot. Can be divided. Gas, hot water, heat.

2643 W. LAFAYETTE AVENUE
2 story brick. End of group. 5 rooms, bath, range, Venetian blinds, storm windows and doors, forced warm oil heat.

3409 ROYCE AVENUE
2 story brick row. 6 rooms, bath, club basement, front and rear porches, carpeting, drapes, new awnings, range, storm windows and doors, radiator covers and hot water, oil heat.

Complete list of V.A. & F.H.A. homes for resale. Houses in all sections of the city.

Lewis Brown, Jr.	LO. 6-3049	William Simpson	LO. 6-4807
Rene Entienne	664-2009	Robert Smith	LA. 3-8290
William Nash	WI. 5-0911	Edwin Westcott	WI. 7-0511

CARLTON REALTY CO.
1922 EDMONDSON AVE.
566-3434 448-0196

OPEN HOUSE—SUNDAY 2 to 6 P.M.

5131 CHALGROVE AVE.
(Off Belvedere Ave. Across from Pimlico Race Track)
Beautiful modern stone group home. 6 large rooms and bath. Lovely clubroom. Many extras. Owner will help pay settlement cost.

AGENT—MR. MANN 484-2111

FIRST REALTY SEZ

DON'T GUESS! CALL
WI. 7-1500
FOR THE BEST HOMES From $100 DOWN

WE'RE FIRST BECAUSE WE TRY THE HARDEST TO PLEASE YOU!

PARK LANE

2645 LOYOLA SOUTHWAY
Fine stone porch front home with 3 private daylight bedrooms — Oil heat — Large living room, Dining room with lovely wall mirror and modern unit kitchen.

3818 BEEHLER AVE.
CLUBROOM
Spacious and modern is this lovely two story brick porch front home with wrought

STADIUM AREA

1713 EAST 32nd ST.
Spacious is this lovely two story buff brick porch front home. Reception hall, living room, with log fireplace, dining room, kitchen. Three bedrooms and bath. Storm windows and doors.

2039 EAST 31st ST.
For the family looking for a large attractive home, your search could end with this beautiful 4 BEDROOM home. Newly renovated. Comfortable living room, dining room, kitchen, POWDER ROOM. Hot water, oil heat.

EDMONDSON VILLAGE

167 S. MORLEY ST.
4 BEDROOMS
Lovely 2 story semi-detach porch front home. Living room, dining room, kitchen, and kitchenette. 4 bedrooms and bath. Beautiful hardwood floors throughout.

3616 EDMONDSON AVE.
4 BEDROOMS
Lovely is this 2 story brick porch front home. Reception hall, living room, dining room, kitchen, 4 bedrooms, bath. Oil heat. Beautiful hardwood floors. Spacious fenced in lot.

FOREST PARK

3903 NORFOLK AVE.
Years ahead in style and comfort when you move into this lovely two story brick SEMI - DETACHED porch front home. Living room, dining room, MODERN UNIT BIRCH KITCHEN. Three spacious bedrooms and ceramic tile bath. Oil heat.

4116 FAIRVIEW AVE.
Lovely two story brick and stone porch front home. Living room, dining room, kitchen. Three spacious bedrooms and bath. Hot water, oil heat. Beautiful and spa-

Real Estate For Sale

MAL SHERMAN

BEST HOME BUYS

BRICK-STONE COTTAGE

4213 ETHLAND AVE.
2 story, 3-bedroom ultra modern Forest Park residence. Carpeting, draperies throughout. Priced to sell now. Morris Friner, MO. 4-9972, Eves. WI. 4-1300.

BELLE FARMS

4712 PARMELEE RD.
Liberty Rd. and Old Court Rd. Split rancher. First time advertised. Centrally air conditioned, and includes washer, dryer, refrigerator, carpeting and drapes. Model-like condition. Herbert Schenkelberg, MO. 4-9972, Eves. 661-2089.

BARGAIN COTTAGE

4301 LIBERTY HEIGHTS AVE.
4 double bedroom home in prime location with 1st floor plan including den, full bath with shower and eat-in breakfast room. For low asking price and private inspection, call Richard Goodman, MO. 4-9972, Eves. 358-3110.

NEW LISTING

3313 RETLAW RD.
Liberty Rd. semi-detached 3-bedroom rancher. Only 4 years young. Kitchen with wall oven, surface burner range. F.H.A. mortgage can be assumed by qualified buyer. For further details call Allen Freedman, MO. 4-9972, Eves, RO. 4-3589.

4 BEDROOMS

4023 N. ROGERS AVE.
Owner moving and has instructed us to sell this lovely cottage residence now. What's your offer? Lee Martin, MO. 4-9972, Eves. 484-6170.

CENTRALLY AIR CONDITIONED

4712 THREE OAKS RD.
Newly listed 3-bedroom rancher: Liberty Rd. area off Old Court Rd. Only 3 years old. Syl-

Real Estate For Sale

NATHANSON
5505 Reisterstown Rd.
"Where The Action Is!"
LI. 2-7766

HERMAN STRAUSS

ALL BRICK RANCHER
Just 9 yrs. old w/3 lge. B/R, garage, luxurious landscaped lot; 1 1/2 baths and fully untiled kt. VA or FHA financing. A luxury listing. Priced to sell today! Call Herman Strauss, RO. 4-3428.

CAPE COD BUNGALOW
3 H/R lovely Cape Cod with 2-car garage; lge L/R with fireplace, unit kit, 2 B/R and bath on first floor. Just $350 down nr. Social Security. Sinai and the new Expressway. A real value at $10,900/$120 G.R.; payments under $96 per mo. This house must be seen to be appreciated. Call Herman Strauss, RO. 4-3428.

LOOK:
1. 3705 Arcadia Ave.
2. 2700 Boarman
3. 3813 Norfolk Ave.
4. 2343 Annapolis Ave.
5. 4333 Resilert Ave.
6. 3817 Penhurst Ave.
7. 3629 Park Heights Ave.

Lots of Others. Only $295 down. Approx. $78 per mo. to qualified buyers. Call Herman Strauss, RO. 4-3428.

NEAR SINAI HOSPITAL
Luxury four - bedroom cottage; Just $350 down. FHA pre-appraised for $9,950. GR $120; all large rooms, breakfast nook, dinportation and schools. Owner elte Payments only $99.50 per month. Call Herman Strauss, RO. 4-3428.

VA OR FHA—$78 MO.
Lovely Park Lane semi-detached with panelled living room, modern unit kit. 3 B/R and bath on first floor. Just $2950, G.R. $96. Don't miss this one. Herman Strauss, RO. 4-3428.

ABE WEINER

4 HUGE BEDROOMS
No money down to Veterans — Forest Park. 23 ft. grp. with lge. stone front porch, mod. tile bath and unit kit. Just $300 fin. Vacant. Call Abe Weiner, RO. 4-6855.

BUY LIKE RENT
Park Heights Ave.: 2 modern apts. Immediate possession; $500 down. Call Mr. Abe Weiner, RO. 4-6855.

HOWARD PARK—2 APTS.
The finest in location, lovely cottage near the golf course, all sep. facilities, approved for $12,500 FHA in fee simple, payments under $100 per mo. with 400 Dn. Rent from the other apt. will pay the mtge. Call Abe Weiner, RO. 4-3428.

CONVALESCENT HOME
HARFORD ROAD
(Near Clifton Pk.)
1/4 acres, 10 room cottage, large permanent swimming pool, 40x30 ft. patio. F.H.A. preappraised.
LI. 2-7766

NATHANSON

BERNIE GLASSBAND

HOWARD PARK—2 APTS.
Beautiful 3 B/R, detached home with dble. sized L/R, luxury D/R, unit kit., clubroom and 2 outdoor patios plus many extras too numerous to mention. Bernie Glassband. FO. 7-1991.

LESS THAN RENT
NORTHWOOD
$98 mo payment; 12 yr. old brick end of grp. Beautiful landscaped, fenced-in yard, paneled club base. 3 B/R, spacious L/R, D/R. Mod. eat-in kit., 1 1/2 baths. Call Bernie Glassband, 367-1991.

WHY, RENT? PARK LANE
$78 month, 2 B/R; brick grp. Perfect cond. Paneled Club Basement; Beautiful mod. eat-in kit. One bath; Fenced-in yard; Close to Schools, Shopping, trans.; Call Bernie Glassband, 367-1991.

SIDNEY ALTSHULER

4 - BEDROOM COTTAGE
House in perfect condition, with full size living room, dining rm., double sized eat-in kit., Beautiful shrubbery and garden with many fruit trees. Close to transportation and schools. Owner elte. Payments only $99.50 per month. Call Herman Strauss, RO. 4-3428.

CAPE COD BUNGALOW
3 B/R lovely Cape Cod with 2-car garage; lge L/R with fireplace, unit kit. 3 B/R and bath on first floor. Just $350 down near Social Security, Sinai and the new Expressway. A real value at $10,900/$120 G.R.; payments under $98 per mo. This is luxury living for a nominal price. This house must be seen to be appreciated. Call Sidney Altshuler, 484-2566.

SOCIAL SECURITY AREA
Lovely stone semi-detached with full clubroom, 3 double bedrms., modern unit kitchen, double size, and full banquet style dining rm. Large grounds, tree shaded and fenced and two masonry porches; close to all schools, and transportation. Priced at $8,950. G.R. $120. Sid Altshuler, 484-2566.

BERNIE EPSTEIN

NR. SINAI HOSPITAL
Just $84 mo. buys new carpeting, drapes chain link fence, modern bath and kitchen, steel porch and many other luxury features in a charming 3-bedroom group just about 15 years old. This is worth seeing today. Call Bernie Epstein, WI. 4-4670.

ASHBURTON BUNGALOW
$350 Down can put you into this lovely home 2 B/R and bath on 1st flr. and 1 lge. finished rm. on 2nd flr. that can be made into 2 additional B/R. Home is in excellent cond. Call Bernie Epstein, WI. 4-4670.

HOWARD PARK COTTAGE
Almost no down payment. Perfect condition. Near Forest Pk. Golf Course. Large living room with fireplace, eat-in kitchen. 50 x150 ft. lot. 2 car garage. Just $10,900 plus G.R. Bernie Epstein, WI. 4-4670.

LI. 2-7766

NATHANSON

Real Estate For Sale

HOWARD PARK
Semi-Detached
3 bedrooms, large living and dining rooms, eat-in kitchen, club basement, large lot, wall to wall carpeting. Priced to sell.

B. H. BLUM
922-1500; 922-3118

OWNERS' SALE
Semi-Detached Home near Sinai Hosp. 6 Rooms. Loads of extras. For Appointment Call

FOrest 7-1412.

BOARMAN AVE.
$7800 - plus G.R.
4 bedroom group. 1 block from transportation. Owner will help pay settlement cost.

Agent 484-2111

900 BLK. COOKS LANE
Just a few minutes from Social Security building. Modern group home w/large liv. room, din. room, unit kitchen, 3 bedrooms and ceramic tile bath, hardwood floors throughout. All painted plastered walls, Assume G.L. mortgage or as little as $400 down.

H. WILLIAMSON REALTY CO.
Realtors
669-2050
Eves. & Wkends., FO. 7-9281

ASHBURTON AREA
3200 Blk. Sequoia Ave.
Out of town owner offering brick English type home in this desirable area at a sacrifice price. Will finance to responsible buyer or will take your home in trade.

3901 Garrison Blvd.
CORNER COTTAGE ON LARGE LOT
Ideal for doctor, dentist, professional. With lower level office. Excellent condition. Fireplace. Your own 6 - room, 2-bath apartment, plus $300 MONTHLY INCOME from 3 modern apartments. 2nd floor apartment also has 2 baths. Hot water, oil heat.

2800 Blk. Oakley Ave.
PIMLICO AREA
2 story brick sun parlor front. Single family home or can be used for two families. Will sell with low down payment and finance to responsible home buyer. For information and appointment to inspect.

5 APARTMENTS

CRANE & CRANE INC.
Call SA. 7-7030

LOW DOWN PAYMENTS
LOW WEEKLY PAYMENTS

PARK LANE
$22.00 PER WEEK
CLUBROOM
Modern 6 rm. group home, unit kitchen, ceramic tile bath, knotty pine clubroom, concrete back porch, covered front porch.

FOREST PARK
$26.00 PER WEEK
DETACHED COTTAGE
Modern 3 - bedroom detached cottage, ½ block to golf course, real burning fireplace.

HOME EXCHANGE CORPORATION
367-3160 484-2009

LOW DOWN PAYMENTS
LOW WEEKLY PAYMENTS
DUPLEXES

FOREST PARK MONDAWMIN SECTION