RUN RIGHT TO Read's DRUG STORES WORTHY OF YOUR CONFIDENCE

2-FOR 1 Sale!

BUY ONE GET ONE FREE!

LIST PRICE 99¢ SUAVE HAIR SPRAY . . 2 for 99¢

LIST PRICE 99¢ ULTRA-BRITE TOOTHPASTE . . Family-Size 2 for 99¢

LIST PRICE $1.63 5-Grain BAYER ASPIRIN (200's) 2 for $1.63

LIST PRICE $1.89 "Beautiful Hair" BRECK SHAMPOO 16 Ounces . . . . . 2 for $1.89

LIST PRICE 98¢ BARBASOL SHAVE BOMB . . 2 for 98¢

LIST PRICE $2.25 HIDDEN MAGIC HAIR SPRAY . 2 for $2.25

LIST PRICE 49¢ ETIQUET DEODORANTS • CREAM • STICK • ROLL-ON 2 for 49¢

LIST PRICE 59¢ LADY ELLEN HAIR KLIPPIES . 2 for 98¢

LIST PRICE 29¢ SOLO BOBBY PINS . . . 2 for 29¢

LIST PRICE 19¢ PLASTIC RAIN BONNET . 2 for 19¢

LIST PRICE 39¢ ACE POCKET COMBS 2 for 39¢

LIST PRICE 98¢ MENNEN QUINSANA FOOT POWDER 2 for 98¢

LIST PRICE $1.00 SOLO HAIR ROLLERS Various Sizes 2 for $1

LIST PRICE 98¢ ARRID CREAM DEODORANT 2 for 79¢

LIST PRICE 49¢ LADIES' RUBBER THONGS . . 2 for 49¢

GILLETTE RIGHT GUARD SPRAY DEODORANT 7-ounces LIST PRICE $1.49 2 for $1.49

Buy ONE...Get ONE FREE!

LIST PRICE 2/25¢ Crystal-clear GLASS ASH TRAYS 4 for 25¢

LIST PRICE 77¢ WINDPROOF MEN'S LIGHTERS . . 2 for 77¢

LIST PRICE 19¢ BIC BALLPOINT PENS . . . 2 for 19¢

LIST PRICE $1.25 ALBERTO VO5 SETTING GEL . . . . 2 for $1.25

LIST PRICE 59¢ Nylon Bristle HAIR BRUSHES 2 for 59¢

LIST PRICE $1.00 READ'S BUBBLE BATH OIL . . . 2 for $1

LIST PRICE 79¢ COLGATE INSTANT SHAVE . . 2 for 79¢

LIST PRICE 29¢ ASSORTED (Davis) COLORING BOOKS . 2 for 29¢

LIST PRICE 94¢ HANG 'N' SWING TOY . . . . 2 for 94¢

LIST PRICE $1.00 PRETTY GIRL BEAUTY SET . . . 2 for $1

LIST PRICE $1.00 WENDY WALKS PAPER DOLL . . 2 for $1

LIST PRICE 79¢ ENOZ MOTH BLOK . . . 2 for 79¢

LIST PRICE 49¢ READ'S Gentle WHITE LOTION DETERGENT 2 for 49¢

LIST PRICE 98¢ RONSON MULTI-FILL BUTANE FUEL 2 for 98¢

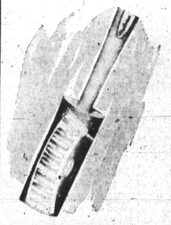

LIST PRICE 98¢ HELMAC LINT PIC-UP 2 for 98¢

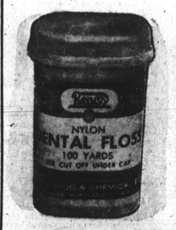

LIST PRICE 69¢ READ'S NYLON DENTAL FLOSS . 2 for 69¢ 100 Yds.

LIST PRICE $1.00 SKIPPER BATH CLOSET . . . 2 for $1

Sale ends Mon., 6/26/67 closing

VISIT READ'S Newest Super Self-Service Drugstore in the PERRING PARKWAY Shopping Center

(PERRING PARKWAY–BETWEEN MCLEAN BLVD. AND OAKLEIGH ROAD)–FOR FAST FREE DELIVERY–CALL 661-7474

Junior Olympics hopeful has eyes on Paris study

SHARRON MULDROW (right) and mother Junior Olympics hope and Mrs. Shirley Muldrow

BALTIMORE

One of the prime prospects in the Junior Olympics track and field meet tomorrow (Saturday) at Gwynns Falls, is a 13-year-old "tomboy" who wants to become a fashion designer.

She's Sharron Muldrow, the third of four children of multi-talented Shirley Muldrow of 1110 Warwick Ave.

Sharron will represent the Franklin Playground in two events, the softball throw and the standing broad jump in the girls' competitions tomorrow. She recently took first place in the former event and second place in the latter, at regional JO meet.

* * *

YOUNG MISS MULDROW has a sister and two brothers. Adrian, 16, is a student at City College. The sister, Novice, is 14, planning to enter Western High this fall. Albert Myron, 5, is the baby of the family, who, according to Mrs. Muldrow, "tries to do everything Sharron does."

"My husband and I are divorced," Mrs. Muldrow told the AFRO, "but I would like very much to emphasize that he and the children are extremely close. He follows their activities with great interest."

* * *

OF SHARRON, the mother said: "From early childhood, she has been inclined to be tomboyish. She does everything well in athletics, yet displays the normal girlish tendencies.

"Example of this is her choice of a future. For as long as I can remember, she has loved clothes. Her main ambition is to complete her schooling and go to Paris to study to become a fashion designer.

* * *

"Sharon is rated a very good student at School 91, As a metter of fact, I've been quite fortunate in this respect. Both Adrian and Novice are 'A' students in school and Novice is enrolled in the 'Future Teachers of America' grouping en route to Western."

MRS. MULDROW, a native Baltimorean, was graduated from Douglass High School in 1950.

In addition to being a professional singer and model, she was the first colored operator employed by the Chesapeake and Potomac Telephone Company. She has been at C and P for ten years and recently was appointed temporary night supervisor.

* * *

As though this was not enough to occupy more than the allotted number of hours in a day, Mrs. Muldrow does an adequate secretarial job at Lutheran Hospital.

* * *

BUT ON Saturday, it may well be that telephones will go unanswered, songs will go unsung, apparel will hang unmodeled and shorthand will have to await transposition.

Shirley and the brood will be at Gwynns Falls Playground rooting for a big softball throw by a 13-year-old "tomboy" who wants to become a fashion designer . . . SAM LACY.

Major League Leaders

LEADING BATTERS

	ab	R	H	Pct.
National League				
Clemente, Pitt	224	45	83	.363
Capeda, St. L.	215	34	74	.344
Staub, Hous	202	19	69	.342
McCarver, St. L.	181	31	60	.331
Rose, Cin.	238	44	77	.324
Gonzalez, Phila.	170	28	55	.324
Aaron, Atla.	238	50	76	.319
Flood, St. L.	216	29	69	.319
Alou, Pitt.	216	35	69	.319
Brock, St. L.	280	49	89	.318
AMERICAN LEAGUE				
F. Robinson, Balto.	234	51	79	.338
Yastrzemski, Bos.	231	40	77	.333
Kaline, Det.	218	48	71	.326
Carew, Minn.	243	36	78	.321
Freehan, Det.	205	27	63	.307
Conigliaro, Bos.	167	35	51	.305
Petrocelli, Bos.	221	29	66	.299
Northrup, Det.	238	39	68	.298
Blair, Balto.	181	23	54	.298
Mincher, Calif.	211	39	62	.294
Horton, Det.	170	24	50	.294

HOME RUNS

NATIONAL LEAGUE: Aaron, Braves and Wynn, Astros 17; Perez, Reds 15; Brock, Cards 13; Phillips, Cubs and Clemente, pirates 12.

AMERICAN LEAGUE: F. Robinson, Orioles and Killebrew, Twins 21; Yastrzemski, Red Sox 17; Howard, Senators 16; Kaline, Tigers and Mantle, Yanks 13.

RUNS BATTED IN

NATIONAL LEAGUE: Wynn, Astros 48; Clemente, Pirates 47; Perez, Reds 46; Phillips, Cubs 44; Aaron, Braves 43.

AMERICAN LEAGUE: F. Robinson, Orioles 58; Killebrew, Twins 53; Yastrzemski, Red Sox 50; Kaline, Tigers 48; Howard, Senators 39.

PITCHING

NATIONAL LEAGUE: Lemaster, Braves 7-1; Queen, Reds, Guelter, Astros and Veale, Pirates 8-2; Jarvis, Braves, Farrell, Phils and Hughes, Cards 6-2.

AMERICAN LEAGUE: Horlen, White Sox 8-0; McGlothlin, Angels, Tiant, Indians and Sparma, Tigers 6-1; Lonborg, Red Sox 9-2.

Weekend baseball

BALTO. MAJOR LEAGUE

Standings

Leones	12	0	1.000
Perry Hall	9	2	.818
Spring Grove	6	3	.700
Havre de Grace	6	4	.600
Walbrook	3	7	.300
Harrette	2	8	.200
Loch Raven	2	8	.200
Union Printers	2	11	.184

Sunday Schedule

Leones at Perry Hall
Harrette vs. Printers at Fullerton Pk.
Havre de Grace at Spring Grove
Walbrook vs. L. Raven at Redwood
(All 2 p.m. doubleheaders)

INTERCLUB UNL. LEAGUE

Saturday Schedule

Walbrook vs Balto. Braves (Carroll)
Shillers vs. Balto. Blue Caps (Carroll)
Balto. Pirates vs. Y Eagles (Bloomingdale)
Outlaws vs. Westside Eagles (Druid Hill)

(all games 3 p.m.)

TELEVISION

THIS WEEK'S SCHEDULE

Tuesday
Wash. Senators at Chicago (N)
Wednesday
Wash. Senators at Chicago (N)
Friday
Balto. Orioles at Washington (N)
Saturday
NBC Baseball
Coaching Club Oaks, horse race
Sunday
Balto. Orioles at Washington

Afro Sports

BOXING

RESULTS LAST WEEK

By United Press International

CARDIFF, Wales — Vicente Saldivar, 126, Mexico, outpointed Howard Winstone, 128, Wales (15).

— (retains world featherweight title).

TOKYO — Yoshiaki Numata, 129½, Japan, outpointed Flash Elorde 130, Philippines (15). — (wins world junior lightweight title).

LOS ANGELES — Mel Turnbow, 234, New York, knocked out Jimmy (King) Fletcher, 210, Los Angeles (4).

Keep Your Cool in a Lightweight COOL CAP

Imported from England $3.95

Choose from a complete selection of 11 colors at both our Baltimore St. (at Charles) and Edmondson Village Stores

As Advertised in "EBONY"

K Katz MEN'S WEAR

ROSECROFT TUESDAY IS LADIES' NIGHT

WIN A MINK STOLE

The Stars prefer RID-ITCH for relief of ATHLETE'S FOOT

At all drug counters

Meet MRS. MILDRED HENDERSON

"Our Expert Manicurist"

At Your Service Daily 10 A.M. to 6 P.M.
Or By Appointment
Special Prices Tuesdays & Thursdays
Plenty Free Parking In The Rear

DOLFIELD BARBER SHOP

3531 Dolfield Ave.—367-9760

GET YOUR RAMBLER DARE-DEVIL DEAL AT

ORIOLE RAMBLER

SPECIAL—SPORTS CAR SALE

'67 Marlin—V-8 Automatic

Power Steering
Power Brakes — FULL Sport Package

$2768

901 East 25th St., HO. 7-6500

ALSO: Large Selection Of Clean One Owner Cars

WHERE SAVINGS AND SERVICE MEET

ELECTRONIC TECHNICIANS

Find out now what NORDEN can do for your future career

Whatever your experience in electronics has been in the military, it is almost certain that you can employ it profitably with NORDEN . . . airborne radar systems, video display systems, guidance and control systems, solid state device development and fabrication, precision components, design and development, and computer techniques.

Applications encompass advanced underwater shipboard, aircraft and space vehicle systems and ground support complexes.

FIELD SERVICE REPRESENTATIVES

Experience with airborne search and track radar. Assignments at various military installations (domestic or overseas).

For further details visit our Employment Office, or send resume with salary requirements outlining your qualifications and specific interest to Mr. J. E. Fitzgerald, 116 Helen Street, Norwalk, Connecticut 06852.

Norden DIVISION OF United Aircraft

An Equal Opportunity Employer (M/F)

SIZES TO FIT EVERY CAR

Goodyear's best selling 4 PLY NYLON CORD TIRE

GOODYEAR "SAFETY ALL-WEATHER" Tire

$16.95 6.00/7.00x13 Blackwall Tubeless plus $2.09 Fed. Ex. Tax and old tire

Now...extra luxury and safety at a price that you can afford!

- Goodyear's most popular replacement tire
- Wrap around tread for extra handling and steering control

Check your size—put this great tire on your car today

Size	Blackwall Tubeless	Plus Fed. Ex. Tax and old tire
7.75 x 14 7.75 x 15	$21.50	$2.21 2.23
8.25 x 14 8.15 x 15	$24.60	2.38 2.33
8.55 x 14 8.45 x 15	$27.05	2.56 2.63

Whitewalls only $3 more

ANY SIZE $12 plus Fed. Tax $1.55 to $2.05 (depending on size) and old tire.

"3-T" NYLON CORD "All-Weather" TIRE

Here's your best tire buy in its price range. Pick your size now and, Go Goodyear. Any size black tubeless listed only $12 plus tax and old tire.

SIZES	Plus Fed. Ex. Tax and old tire
6.50x13	$1.55
7.25x14 (7.50x14)	$1.88
8.25x14 (8.00x14)	$2.05
7.75x15 (6.70x15)	$1.99

*Size listed also replaces size shown in parenthesis

BUY NOW

on our Easy Pay Plan! • Free Mounting!

NEW STORE OPENING IN EASTPOINT SOON!

Nine Friendly GOODYEAR Service Stores. OPEN DAILY 8.00 A.M.

DOWNTOWN	NORTHWEST	HAMILTON	RT. 40 WEST	ESSEX	GLEN BURNIE	TOWSON	WESTMINSTER	ANNAPOLIS
MT. ROYAL & OLIVER	5421 Reisterstown Rd. Reisterstown Rd. Plaza	5619 HARFORD RD.	5645 Baltimore Nat. Pike Rear, Ingleside Shopping Center	Middlesex Shopping Center	Old Annap. Rd. at Ritchie Hwy.	715 YORK RD.	ENGLAR RD. at Carroll St.	2022 WEST ST.
DAILY 'TIL 8:00 Thurs. 'TIL 9	DAILY 'TIL 8:00 Mon., Thurs., Fri. 'TIL 9	DAILY 'TIL 8:00 Mon., Thurs., Fri. 'TIL 9	DAILY 'TIL 8:00 Mon., Thurs., Fri. 'TIL 9	DAILY 'TIL 8:30 Mon., Thurs., Fri. 'TIL 9	DAILY 'TIL 8:30 Mon., Thurs., Fri. 'TIL 9	DAILY 'TIL 8:30 Mon., Thurs., Fri. 'TIL 9	DAILY 'TIL 8:00 Mon., Thurs., Fri. 'TIL 9	DAILY 'TIL 8:00 Mon., Thurs., Fri. 'TIL 9 P.M.
SA. 7-7111	RD. 4-7624	PA. 6-2220	144-0121	MU. 5-9212	SO. 1-0032	VA. 3-4002	TI. 8-4280	CO. 3-2626

Irwin C. Watson says: "Better than ever—that's my Ballantine!"

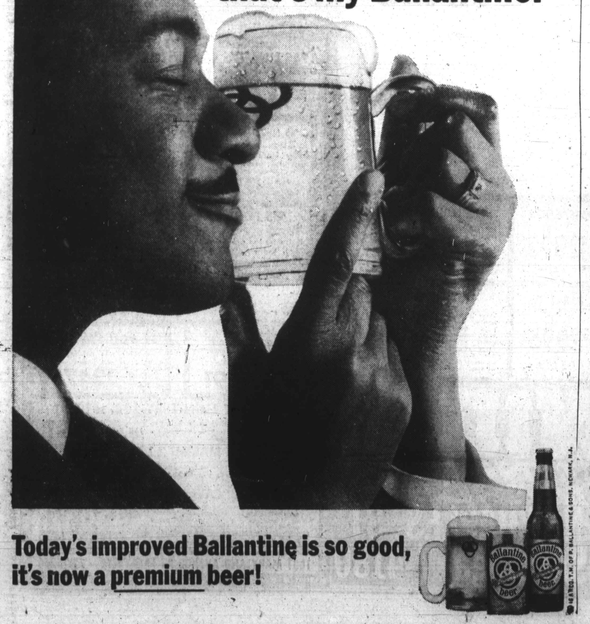

Today's improved Ballantine is so good, it's now a premium beer!

© 1967, P. F. COLLINS & SONS, NEWARK, N.J.