Real Estate For Sale Real Estate For Sale

DICK BELMAN, INC.
REALTORS

DID YOU KNOW?

That we can offer you homes in all sections of town for as little as $300 dn. Why pay rent?

MOVE RIGHT IN!
To this completely redecorated 3 bdrm. semi-det. home w-sep. all brick garage. All you need is $350 and good credit. CALL LOU ISAACS, 922-3828.

SUBMIT OFFERS
On this cozy 3 bdrm. Howard Park cottage. Modern birch kitchen, formal dining rm., beautifully landscaped fenced-in yard. Must be sold! No reasonable offer refused. Call Wanda Levey, 655-2763.

BALTIMORE COUNTY REDUCED $2,000
Now is the time to make an outstanding buy on this 3 yr. young rancher w-3 dble. bedrooms and 2½ baths. Cent air cond., all elect. kitchen and lge. panelled fam. rm. Don't miss this one! CALL MARY HOND, 655-5052.

DOLL HOUSE
Just $9,950 plus G.R. buys this Forest Park bungalow in mod. cond. Conv. to shopping and transp. Ideal for small family. CALL IRV CHARKATZ, 655-3599.

$8400 plus G.R.
Buys this 3 bdrm. cottage Nr. Sinai Hospital. Payments less than rent. CALL BERNIE JACOBS, 486-8341.

DICK BELMAN, INC. Realtors
We Multiple List 655-2300

$1000 DOWN–VACANT
3423 WABASH AVE.

Semi-Detached brick cottage. 7 rooms and bath. Double car garage. Hot water, oil heat. Beautiful shrubbery. Completely renovated.

JOHN L. DAVIS
NO. 9-2275–NO. 9-2276
Evening and Sunday
FO. 7-4389 FO. 7-0048

CHAMPION OFFERS

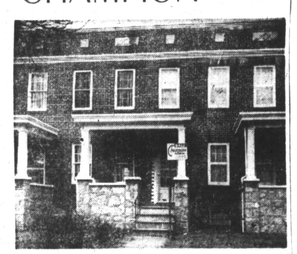

77 S. MORLEY STREET

EDMONDSON VILLAGE Life-time concrete covered porch front. 3 bedrms. and 2 full baths. 1st flr. living rm., dining rm. modern kitchen & full bath. 2nd flr. 3 bedrms. (one of which could be converted into kitchen) and bath. Steam oil heat. Automatic hot water heater. BUILT-IN GARAGE. Finished clubroom ideal for entertainment. Hardwood floors. Can be used as 1-bedrm. duplex. Completely redecorated. $300 down

Champion Realty, Inc.
LE. 9-4161

Real Estate For Sale Real Estate For Sale

DAN NATHANSON REALTOR — DAN NATHANSON REALTOR
5505 Reisterstown Rd. *"Where The Action Is!"*
LI. 2-7766

HERMAN STRAUSS

ALL BRICK RANCHER
Just 8 yrs. old w-2 car gar., F/R, garage, luxurious landscaped lot, 1½ baths and fully unitized kit. VA or FHA financing. A luxury listing. Priced to sell today! Call Herman Strauss, RO. 4-3428.

CAPE COD BUNGALOW
3 B/R lovely Cape Cod with 2-car garage; lge. L/R with fireplace, unit kit. 2 B/R and bath on first floor. Just $350 down near Social Security, Sinai and the new Expressway. A real value at $18,900/$130 G.R.; payments under $88. per mo. This is luxury living for a nominal price. This house must be seen to be appreciated. Call Sidney Altshuler, 484-2566.

SOCIAL SECURITY AREA
Lovely stone semi-detached with full clubroom, 3 double bedrooms, modern unit kitchen, double size, and full basement style dining room. Large grounds, tree shaded and fenced and two masonry porches; close to all schools, and transportation. Priced at $8,990. G.R. $130. Sid Altshuler, 484-2566.

ASHBURTON BUNGALOW
$350 Down can put you into this lovely home. 3 B/R and bath on 1st flr. and 1 lge finished rm. on 2nd flr. that can be made into 2 additional B/R. Home is in excellent cond. Call Bernie Epstein. WI 4-4670.

LOOK:
1) 3708 Arcadia Ave.
2) 2706 Bearman Ave.
3) 3813 Norfolk Ave.
4) 2342 Annapolis Ave.
5) 4000 Beaufort Ave.
6) 3431 Forest Heights Ave.
Lots of Others. Only $295. down. Approx $78 per mo. to qualified buyers. Call Herman Strauss, RO. 4-3428.

HERMAN STRAUSS
NEAR SINAI HOSPITAL
Luxury four - bedroom cottage; Just $350. down; FHA pre-appraised for $9950. G.R. $120., all large rooms, breakfast nook, dinette; Payments only $99.50 per month. Call Herman Strauss, RO. 4-3428.

VA OR FHA—$78 MO.
Lovely Park Lane semi-detached with panelled living room, modern unit kitchen, near shopping and bus; Just $7950. G.R. $96.; Don't miss this one. Herman Strauss, RO. 4-3428.

BERNIE EPSTEIN
NR. SINAI HOSPITAL
Just $64. mo. buys new carpeting, drapes, chain link fence, modern bath and kitchen, steel porch, and many other luxury features in a charming 3 - bedroom group just about 15 years old. This is worth seeing today. Call Bernie Epstein. WI. 4-4670.

LI. 2-7766

DAN NATHANSON REALTOR — DAN NATHANSON REALTOR

MAYNARD & ASSOCIATES
MR. REALY STATE
Says:
"Summer's almost here and it's time to make that important move—in one of "MAYNARD'S" fine homes — call now were ás hear to you as your telephone.

BRICK COTTAGE — HOWARD PARK

Looks like a small estate with all the trees and shrubs, garage, huge lot, 4 double bedrooms, 2 full baths, big tiled basement with complete powder room, beautiful kitchen with the latest appliances. Private side porch—covered rear patio—must be seen!! CALL ANNETTE GARRON.

ASHBURTON'S FINEST
YOU WILL take pride in this wonderful large home with 1st floor den, large living room, formal dining room, eat-in farm kitchen with dishwasher and disposal. Powder room, 6 king size bedrms. with 2 baths, 2 car garage. Loaded with extras. FHA APPROVED. CALL MISS JULIA.

NEW LISTING
OFF ROGERS AVE.
$350 down and payments much less than rent will buy this extlarge 3 bedroom group, with BIG CLUB BASEMENT—completely panelled, beautiful kit. with dishwasher and disposal, wall to wall carpeting throughout, many extras too many to name. CALL JERRY "K".

NEW LISTING
FOREST PARK
4-Bdrm. Cottage, big rooms through-out, 18 ft. livingrm., big eat-in kitchen, beautiful club. Bsmt. with wet bar, large lot, total price only $7800 plus $120 G.R. CALL TODAY! ED CUNNINGHAM.

NEW LISTING
Woodlawn — near Gwynn Oak —4 bedrooms or more 2 full baths, eat-in kitchen, king-size living room and dining room, knotty pine club basement, 2 car garage.

ALL BRICK
Twin Cottage in Howard Park, 16x16 living room, 10x16 dining room, 14 ft. long modern eat-in kitchen. 1st flr. powder room, 3 bedrooms, club basement with powder rm. Large storage area, full housepower, beautiful large lot. Only $13,500 plus G.R. CALL MISS JULIA.

BALTO. COUNTY
Off Liberty Rd., 2 bedroom cape cod with room for 2 more bedrooms and full bath. Large eat-in kitchen, knotty pine club club bsmnt., nice lot, many, many extras. Only $12,200 plus $96 G.R. CALL MRS. MOONEY.

EDMONDSON VILL.
Master bedroom 15x14, with 2 more double bedrooms, 1 car garage, club basement 30' long, are just some of the features that this 2-story brick group has. Living room is 21', dining room 18x14 and eat-in kitchen. ASSUME VA MORTGAGE — pay the difference and make payments of only $78 mo. CALL MISS JULIA.

NORTHWOOD BEAUTY
$350 down and $91 month. FHA APPROVED AND APPRAISED! All brick 3-bedrm. group, large and modern kit., king-sized dining room with large mirror, lovely living rm. with drapes and cornices, basement is one lge. clubroom, private parking pad in rear, fenced-in yard, 2 blocks to bus, lovely neighborhood. CALL ANNETTE GARRON.

OFF FREDERICK AVE.
Just $300 dn. and low monthly payments. Knotty Pine Club Basement is in this extra large brick group, 3-bedrooms, large living room, formal dining rm., extra powder room with shower. Bus is at the corner, schools are close by. Total price $9500 including ground. See this one now! CALL BERNARD OLIVER!

MAYNARD & ASSOCIATES - 655-3300
"We Multiple List"

Real Estate For Sale Real Estate For Sale

HOWARD PARK
Semi-Detached
3 bedrooms, large living and dining rooms, eat-in kitchen, club basement, large lot, wall to wall carpeting. Priced to sell.
B. H. BLUM

NORTHWOOD

1437 WINSTON AVE.
Lovely 3 bedroom home in most desirable area of the city. Painted walls, hardwood floors, tile bath, front porch and beautiful fenced rear yard. VACANT. Small down payment required.
LOUIS SINGER
LE. 9-7933, 323-2411

4 BEDROOMS

2428 W. LANVALE ST.
Lovely 4 bedroom home. Completely redecorated. Living room, dining room, extra large unit kit. Front and rear porches.
SMALL DOWN PAYMENT REQUIRED
LOUIS SINGER
LE. 9-7933, 323-2411

ALAMEDA

1712 E. 32nd ST.
Lovely 3-bedroom home in very desirable area. Large living room, dining room and unit kitchen with birch cabinets. Semi-clubroom, alone front porch, garage — VACANT.
SMALL DOWN PAYMENT REQUIRED
LOUIS SINGER
LE. 9-7933, 323-2411

$190 DOWN

3826 BOARMAN AVE.
OFF GARRISON BLVD. Very nice 3 room home with unit kitchen, tile bath, hardwood floors, both front and rear lawns, covered front porch. VACANT.
LOUIS SINGER
LE. 9-7933, 323-2411

GARRISON BLVD.

4125 WOODHAVEN
Completely renovated 3-bedroom home. Living room with fireplace, dining room with large built-in mirror, unit kitchen, tile bath, sanded hardwood floors — VACANT.
Small Down Payment Required
LOUIS SINGER
LE. 9-7933, 323-2411

$90 DOWN

794 GRANTLEY ST.
3-bedroom home, with unit kit., tile bath, hardwood floors, stone front, porch. H.W. heat. VACANT.
LOUIS SINGER
LE. 9-7933, 323-2411

Real Estate For Sale Real Estate For Sale

3901 GARRISON BLVD.
CORNER MASONRY
COTTAGE ON LARGE
LOT
Ideal for doctor, dentist, professional. With lower level office. Excellent condition. Fireplace. Your own 6-room, 2-bath apartment, plus $300. MONTHLY INCOME from 3 modern apartments. 2nd floor apartment also has 2 baths. Hot water oil heat.
CRANE & CRANE, INC.
SA. 7-7030

FOREST PARK
3 BEDROOMS
A magnificent home consisting of 3 bedrooms, unit kitchen, tile bath, newly renovated. VACANT. Rental Plan.
Home Exchange Corp.
367-3160
484-2009
NO. 9-1056

ONLY $295 DOWN
3000 Blk. HARLEM AVE.
6 nice rooms, bath. Completely renovated. Buy cheaper than rent.
MARTIN REALTY CO.
VA. 8-9595 OL. 5-6757

BUY LIKE RENT

1806 E. 30th ST.
Beautiful brick porch front. 6 beautiful rooms, living room, double sized unit kitchen, tile bath, oil hot water heat, club room, storm windows and screens. Early occupancy.
CALL MR. ANTHONY
LEADER REALTY CO.
(Bonded Realtors)
LE. 9-4340, VA. 3-0045

ADAMS REALTY BROKERS
NO. 9-7200
Adams Realty Brokers
1519 Pennsylvania, Baltimore, Md.

4215 ELDERON AVE.
In West Arlington: Lot size 50 x 150. Duplex Bungalow. 1st floor, living room, dining room, full unit kitchen, bedroom with large closets, mod. ceramic tiled baths. 2nd floor, 2 large rooms, dining room, den, kitchen and bath. Oil hot water heat. Call Mr. Rideout, RI. 7-4970.

3901 WOODBINE AVE.
2- story, detached asbestos shingle, duplex. 1st floor, living room, dining room, modern unit kitchen. 3 bedrooms, 2 complete baths. 2nd floor, 5 rooms and bath, full basement, large corner lot. Call Rideout, RI. 7-4970.

3825 COTTAGE AVE.
2 story end of group. Living room, dining room, kitchen, 3 bedrooms, bath, paneled club basement with bar, tiled flooring, flush in basement, beautiful fenced in yard, storm windows and doors, screens. Completely redecorated. Vacant. Immediate occupancy. Call Mr. Carter, 947-3141, NO. 9-7200.

RANCHER
With 2 Acres of land located in beautiful Carroll County. Nr. Hampstead, Md. Large living room, dining room and kitchen. 3 complete bed rooms, 2 complete baths, large basement, one car garage. Property only 5 years old. Call, Mr. Carter, 947-3141.

4005 BARRINGTON RD.
2 story, detached duplex; lot size 50 x 150. Each apartment contains large living room, large dining room, den, kitchen and pantry, 3 large bedrms. and tiled bath. Call Mr. Rideout. RI. 7-4970.

ASHBURTON AREA
3200 Blk. Sequoia Ave.
Out of town owner offering brick English type home in this highly desirable area at a sacrifice price. Will finance liberally to responsible home buyer or will take your home as part
2800 Blk. Oakley Ave.
PIMLICO AREA
2 story brick sun parlor front. Single family home or can be used for two families. Will sell with low down payment and finance to responsible home buyers. For further information and appointment to inspect.
Call SA. 7-7030

Real Estate For Sale Real Estate For Sale

CALL MRS. COPELAND
566-6512
Nr. SINAI HOSP.
LANIER AVE. — Exquisite rancher. Living room, breakfast room, kitchen combination, 3 large bedrms., tile bath, large clubrm., w/w carp. Immediate possession. Driveway. $8700 plus G.R. — 944-6282.

PIMLICO
2 semi - detached cottages. SPAULDING AVE. one corner house. 7 rooms, bath, 2-car garage. Ideal for close family living. Mrs. Copeland, 566-6512.

WOODLAND AVE. — 2 apts. 1st floor — 1 bedroom. 2nd floor. 2 bedrooms. Hot water oil heat, garage. 944-6286.

E. A. CLARK CO.
944-6282
Weekdays — 944-2266

4100 BLK. ELDERON AVE. BRICK
VERY BEAUTIFUL
Center hall, large liv. rm., din. rm., unit kit., powder rm., 3 bedrms., tile bath, most gorgeous club basement. Lots of built-ins, carpeting, drapes, air - conditioning, extras.
Koperberg - LI. 2-8344

HOWARD PARK
Price Reduction
5325 WESLEY AVE.
Move right into this lovely 2 apt. home. Grand income property. Each apt. has tile bath, nice kit., pri. entrance. Vacant w/NO repairs needed. Fireplace, 2-car garage, grape vines, shade trees, lady porch, storm drs. & windows. AN EXCELLENT BUY. Make me an offer. Mr. Peters, 448-1528.
WALTER A. REITER & CO.
744-1010

LARGE SELECTIONS
AT BARGAIN PRICES
Many Extras
EASY TERMS
G.I. VETS NO MONEY DN.
All Others from $250 Down
NO SETTLEMENT FEES
LOW MONTHLY PAYMENTS
Buy Cheaper Than Rent
If pride of ownership means any thing — see these lovely homes today. Featuring 2-3 or 4 bedrooms, living room, dining room, modern kitchens. Near schools, shopping, buses. Call now and get your
"BUY OF A LIFE TIME AT GIVE AWAY PRICES"
LAMBROSE CO., INC.
Realtors
664-1222

FOREST PARK
SYNAGOGUE
12 - year - old synagogue seating up to 600 people on main thoroughfare. With class room facilities, meeting rooms, tremendous auditorium equipped with modern kitchen. Being sold at sacrifice of 25% of construction cost. For further information and appointment to inspect call
SA. 7-7030, Agent

OFF THE RECORD By Ed Reed

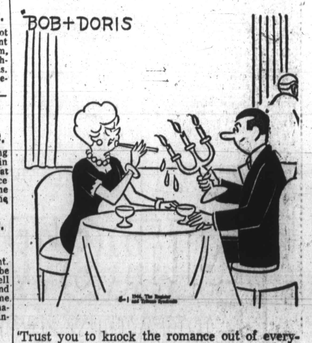

'Trust you to knock the romance out of everything."

Real Estate For Sale Real Estate For Sale

Near Lake Montebello
1847 E. 30th ST.
(Cor. Hillen Rd.)
MOVE RIGHT IN
Beautiful 20 ft. wide 4 rooms and modern bath, brick corner. Large beautiful lot, large garage, magnificent tile kitchen and dinette, metal storm windows and doors.
SMALL DOWN PAYMENT
F.H.A. - V.A. Financing
DONALD G. TERRY
889-2814. Eves. and 433-8872 Wkends.

U.S. GOVT. HOMES
MANY SECTIONS
FROM $100 DOWN
Monthly Payments
From $75.00
All units completely redecorated
B. H. BLUM
922-1500
5344 REISTERSTOWN ROAD
Eves. 922-3118

HOUSE FOR SALE
526 SANFORD PLACE
6 rooms and bath plus pantry. Hardwood firs., finished basement. The finest condition. Deserves the attention of a discriminating buyer. Price reduced.
LE. 9-2284

MONTEBELLO AREA
Facing golf course, stone porch front, 4 bedrooms, two baths. Custom birch kitchen, basement tiled. H.W. Oil heat. Fenced yard, front and back. Can be two apts. Will trade.
MAYFAIR REALTY
CH. 3-4002
484-5033

ALAMEDA
1600 BLK. E. 31st STREET
20-foot group home. 6 rooms and bath. Many extras. Excellent condition.
LA. 3-8160

STADIUM SECTION
4 BEDROOMS
Modern 7 rm. home, beautiful unit kitchen, lovely ceramic tile bath, 1 car garage.
Home Exchange Corp.
367-3160
484-2009
NO. 9-1056

PROPERTY MANAGEMENT and sales. G.I. and FHA housing. Stanley Realty — NO. 9-2836.

LOVELY HOMES for sale — All such. Mrs. Coleman, 523-5603 — 523-5050.

12 BUILDING LOTS, Dogwood Road, close to Social Security Building. $250.00 each financed. Write P.O. Box 6, Ocean City, New Jersey.

5417 BELLE AVENUE — Owners sale. Semi-detached new brick home. Modern kitchen and bath. 3 bedrooms. Assume G.I. Mortgage. Total price — $7,900.00 — Ground rent $96.00. $91.42 month. Call 426-5460.

ALAMEDA AREA — Cottage — $8,000.00 in fee. Nice back yard for children. $300.00 down payment. Owner will help with settlement expenses. $71.00 per week. Call Agent 665-7196.

EDMONDSON VILLAGE — Lovely home for sale. Living room, dining room, reception hall, modern kitchen, 4 bedrooms, tile bathroom, Venetian blinds, bath in basement. Can be used as duplex. Mortgage can be assumed. WI. 7-6094.

OWNERS SALE — Northwood. Open occupancy. Porch front 3 story brick group. 6 rooms and tile bath. Part recreation room and flush. Huge fenced yard. In perfect condition. Call ID. 3-7989.

FOREST PARK — 6 bedrooms. Very nice home. Only $8,000.00 in fee. Monument Real Estate — MO. 4-0030.

EDMONDSON VILLAGE SECTION — Duplex 2 complete apartments storm windows. Owner's sale. Call 796-2164 or WI 6-6769.

EASY BALTIMORE — Off Boarman Avenue. 3-bedroom row, sanded floors, painted throughout. $100.00 down, $67.00 monthly. Cheaper than rent. Plaza Realty — WI. 7-4023.

WEST BALTIMORE — 2 apartments, Garrison Boulevard area. Will finance. Plaza Realty — WI. 7-4023 — MO. 4-6720.

OWNER'S SALE — Luxury rancher. 1½ year old brick and shingle. Living room, dining room, hugh kitchen, clubroom. Many extras. All utilities. Anne Arundel County. $20,500.00 plus ground rent. $180.00. Call 761-4291.

ASHBURTON — Duplex. Each apartment — living room, dining room, eat-in kitchen, 3 bedrooms and bath. Only $11,000.00 in fee. Monument Real Estate — MO. 4-0030.

ARBUTUS MEMORIAL PARK
NOW OFFERS GARDEN CRYPTS
FOR ABOVE GROUND ENTOMBMENT
At A Cost Less Than Ground Burial

ENCLOSED HEATED COMMITTAL
AREA AT NO EXTRA CHARGE
SULPHUR SPRING & SHELBOURNE RDS.
PHONE 242-2700

Task Force

Dr. B. Stanley Cohen, chairman of the Baltimore City Regional Task Force Committee of the Governor's Study Group on Vocational Rehabilitation has announced the scheduling of the first of several public hearings on vocational rehabilitation.

The first hearing will be held at 2 p.m. on June 29 in the Conference Room of the Associated Placement and Guidance Bureau, 5750 Park Heights Ave.

The Baltimore City Task Force is one of nine Regional Task Force Committees of the Governor's Study Group which have been organized throughout the State to examine Maryland's total rehabilitation efforts in order to develop a master plan for providing vocational rehabilitation services to all of Maryland's handicapped.

How AFRO Precincts Voted In 4th Legislative District

	Total Vote (61 Precincts)	AFRO Project* (48 Precincts)	AFRO Vote To Total
Murray Abramson	4350	2847	65
Maxwell Alpert	2420	1483	60
Lena J. Boone	1354	1142	84
Samuel T. Brick, Jr.	2256	1121	50
George G. Brown	2677	2120	80
Frank M. Conaway	3523	2852	81
Sidney Daniels	4020	3447	86
Mable B. Dawson	633	540	85
Robert L. Deitrich	533	279	52
William G. Geyer, Jr.	444	188	42
Rubyre H. Gill	4571	4043	88
Arthur J. Gutman	589	341	58
John R. Hargrove	6803	5684	84
Rose T. Kinney	1141	993	87
Earl K. Koger	5882	5271	90
Harald R. Leuba	379	244	51
David J. Mahoney	4314	3940	91
Juanita Mitchell	8467	7728	91
Beatrice Schwartz	1511	690	46
Margaret G. Singley	534	315	59
Robert K. Sloane	584	350	52
Henry B. Waskow	1729	1503	87
John W. White, Jr.	5212	4909	94
Miriam L. Winborne	3206	2953	92
Marcus G. Wood	4046	3873	96
Ernest D. Young	1710	1496	87

*AFRO precincts are those which are predominately populated by colored voters.

—Nine elected

(Continued from Page 1)

Social Work. (He is among seven elected in this district.)

THIS REPRESENTATIVE delegation of a cross section of the citizenry is also bipartisan, in that Mr. Koger and Mesdames Key and Gill are Republicans.

By contrast, there are also nine colored members in the new House of Delegates, though two are from the counties.

The 142 Convention delegates represent the same allotment to each political subdivision as it has House of Delegates seats.

All of the nine winning candidates were recommended for election on the AFRO's slate.

Mrs. Key and Mr. Taylor were on various slates fielded by groups in the 2nd District.

The 4th District winners were on a slate fielded by cooperating civic and religious groups, with the endorsement of Sen. Verda F. Welcome.

* * *

BY CONSTRAST, Sen. Clarence M. Mitchell 3rd fielded a slate also supporting Mrs. Mitchell, his mother, and Messrs. Hargrove and White.

But he picked losers with candidates Frank M. Conaway, Henry B. Waskow and the Revs. Sidney Daniels and Marcus Wood.

In the 5th District, Mr. Boroom was the only member of his race on a slate of distinguished citizens that included such persons as Joseph Sherbow, former Supreme Bench judge; Dr. Harry Bard, president of Baltimore Junior College, and Mrs. Leah S. Freelander, political science instructor at Johns Hopkins University Evening School.

The AFRO's Convention slate carried three winners among eight candidates in the 2nd District, all seven candidates in the 4th, and six of the seven candidates in the 5th District.

* * *

THERE WERE a number of near winners among the colored candidates, including two ministers.

In the 4th District, the Rev. Marcus G. Wood and the Rev. Sidney Daniels lost by a span of between 300 and 350 votes.

Edging them were Murray Abramson, chairman of the Baltimore House delegation in the General Assembly, and Mr. Mason.

In the 6th District, Mrs. Madeline W. Murphy, civic worker and CAA Commission member, lost by slightly over 1,000 votes for one of the seven seats in her district.

Mrs. Murphy, a Democrat, was one of two members of her race seeking Convention seats in that district. The other was Mrs. Thelma B. Bailey, a 1,200 vote loser.

In Anne Arundel County's District 6-C, T. Norwood Brown, veteran Annapolis city Councilman, lost by less than 700 votes for one of his area's three seats.

* * *

DESPITE THE less than 20 percent turnout of voters throughout the city, highly representative slates in a majority of the districts were elected.

Liberals and moderates prevail among the city's Convention delegates.

Sometime next month, Gov. Spiro T. Agnew will summon the delegates to Annapolis for a briefing.

Robinson says blast meant to help team

"If they're mad at me as an individual, that's fine. But if they react to the point where they'll take sides to split the team, that's another thing."

This was Frank Robinson's most recent word on the controversy raging around him as the result of his charge (Wednesday) that the Orioles "need shaking up."

* * *

ROBBIE was quoted in a news story to the effect that the defending world champions "are not putting out as they should, and that something must be done to make them "bear down." He blamed the relatively poor record to date on the suspicion that the team as a whole "is waiting for someone else to do the job" for it.

The story quoted Frank as charging that jealousy among the men is largely responsible for the lethargy which appears to have embraced the club. Later, however, he insisted that he did not mean to use the word "jealousy" with its normal implications.

* * *

"I MEANT," Frank told the AFRO, "the players on the bench may be envious of those who are playing, which is as it should be. I have no reason whatsoever, to suspect that any real jealousy is directed at me, personally.

"There may be some envy based on the fact that I'm playing and someone else isn't, and they feel that, with the team going the way it is, they should be allowed to make a contribution.

"I'd feel the same way if I were on the bench, or if I were in a slump.

* * *

"INSOFAR AS the story goes, it is understandable that there would be some resentment. If they're mad at me as an individual, that's fine. I'll take a chance on being unpopular in the clubhouse for a while, if it serves any good purpose.

"But," Frank added, "if it has the unfortunate effect of creating factions — one group against another — that's no good. That's another thing entirely.

"Only time will tell what the effect will be. Whatever happens to me, personally, can be lived with; what happens to this ball club is the important thing." — SAM LACY.

Minister dies

The Rev. James H. Matthews, paster of the Mt. Hebron Baptist Church at 1617 W. Saratoga St., died Thursday at his home, 414 Normandy Ave., after a brief illness.

AFRO bats .747 in three key districts

In the three Baltimore districts where it is most influential because of heavy colored voter registration the AFRO scored a spectacular .747 batting average in Tuesday's election.

Of 22 candidates supported in the three districts, 16 won.

The AFRO supported all seven of the winners in the Fourth District, seven of the eight winners in the Fifth and three of the eight winners in the Second.

The listing below shows the votes pulled by AFRO-supported candidates (with winners in boldface type) and the district batting average.

SECOND DISTRICT	
Elsbeth Bothe	4597
Catherine Carter	1341
Addie Key	2116
Titus Garnett Jr.	992
Samuel H. Davis Jr.	1468
Major R. Slade	1278
Lloyd Taylor	2382
Milton Talkin	1733
AFRO Average	.375
FOURTH DISTRICT	
Murray Abramson	4350
Rubye H. Gill	4571
John H .Hargrove	6802
Earl Koger	5852
David Mason	4314
Juanital J. Mitchell	8467
John W. White Jr.	5212
AFRO Average	1.000
FIFTH DISTRICT	
Clinton Bamberger	8095
Harry Bard	9264
Roy Borom	5844
Benjamin L. Brown	2670
Leah S. Freedlander	7407
M. P. Moser	6379

Charles L. Wagandt	5570
AFRO Average	.857
3-District Average	.747

75

The AFRO is celebrating its Diamond Jubilee this August. Were you born on August 13, 1892? We were. Was your church or club organized 75 years ago? Write AFRO 75 and tell us about YOUR birthday. Address letters to AFRO 75, P. O. Box 1837, Baltimore, Md. 21203.

BURIAL FUNDS
Leave your loved ones a cash estate----not a bill of bills!
$1,000 policy to age 80. No salesman will call on you.
Money Back Guarantee
....For FREE details write
Crown Life of Illinois,
303 N. Wabash Avenue,
Chicago, Ill. 60601. DEPT. 365

Thousands Helped Weekly By
REV. MILTON DAVAGE
No one man knows it all. With God's Given Power, I guarantee to do what I promise. I'll help you get and hold money, end alcoholism, crossed conditions restore your nature, also help you hold your loved one. For sure quick help see me at once. Private marriages performed. Don't miss Rev. Davage's weekly Psalms released Hours Mon. thru Sat. 10 a.m. to 8 p.m. Sun. by appointment. Dial 669-7373.
313 MOSHER STREET
Between Madison & Eutaw
BALTIMORE, MD.
Cut Out and Save This Ad

MRS. RUSSELL
Spiritual Advisor and Counselor
Are you alone with your thoughts? Don't know which way to turn? Regardless of what is troubling you back, she will help you.
All Work Guaranteed
Call for Appointment
664-7812
3300 Forest Park Ave.

MADAM SHADOW
Why wait?? Now — Come and be blessed as you are. I am the one who sees all, and knows all, and tells all. Please call for appointment.
685-8939

Rev. James T. Russell
Spiritual Advisor and Healer
Will remove crossed conditions & evil influences. Restore health, love & luck. Any problems solved. 3309 Forest Park Ave.
Appointment Only 664-2349

REV. SISTER MARY
Touch of her hand will help you. She has God Given Power to help those who are sick. Have Bad Luck? Bring your problems to her. 332 Park Avenue Baltimore 1, Md. Saratoga 1-3929.

MAIL ORDER

100% HUMAN HAIR WIG SALE
IMPORTED — CAN BE STYLED TWICE
$19.99 WHILE SUPPLY LASTS
NEVER BEFORE AT THIS PRICE
INSTANT BEAUTY
COLORS: Black, Off Black, Dark Brown or Light Brown. For Ladies, Men or Teens.
FREE LADY'S WIG
Send $19.99 plus 50c for postage or deliver $19.99 plus postage. If you send cash or money order with order postage free. State Colors. Color and Sex. Satisfaction Guaranteed.
VALMOR HAIR STYLES, Dept. M-708
2411 Prairie Ave., Chicago, Ill. 60616

PEACE OF MIND
Have triple power, others obey you, marry well, luck, love, prosperity, stops troubles, misery, disappointment, banish doubts, worry and regrets, quickly acquire that golden touch. "Combat" with your confidential, Astro Analysis plus birthdate.
NATON. 156-04-B. Northern Blvd. Flushing 54, N. Y. 11354

MAIDS FOR NEW YORK UP TO $75 WEEK
Top jobs NOW, best houses in NY City, New Jersey. Friendly families. Fare sent. Rush references. Free Gift.
MISS DIXIE AGENCY
205 W. 40th St., N.Y.C., Dept. 300

MASSACHUSETTS CAPE AREA — Lake front cottage. 4 double bedrooms. Suitable large family or sharing by couple. Swimming, fishing, boating, (tennis, golf nearby. Available July 15th-29th, August 5th-19th. $135 per week. Telephone 202—882-4071.

I DARE YOU!
Success Positively Guaranteed in Matters of Money, Love, Employment or Special Desires if my instructions are followed. I Dare You to try my "Proven Method" on a ten - day money back guarantee. Send Stamped Envelope $3.00 for postage-delivery to-
CHARLES J. REDMOND
Box 8484-MP L.A. 90008MP

GET LUCKY
WITH A SPECIAL CALCULATED LIVELY RELEASE FOR MON., WED. or SAT.
$1.00 DEPOSIT
Send Stamped Addressed Envelope
MODERN WIGS
BOX 1419
Atlantic City, N.J. 08404

LONELY? Write The American Club Box 737, Gary Ind., 46401

MORTON & DYETT
Funeral Home
ONE HIGH STANDARD OF SERVICE

A fitting tribute to a loved one, ministered with reverence and dignity, available for all in Baltimore's most modern, conveniently located Funeral Home.

All SERVICES Personally Supervised by
JAMES A. MORTON and LEROY O. DYETT
Phone 945-5070
Memorial Chapels:
1701 LAURENS ST.
103 AVONDALE ROAD

Marshall W. Jones, Jr.
FUNERAL HOME
1735-37 HARFORD AVENUE
Telephone: 752-5971

MARSHALL W. JONES, JR.

PERNEL JONES

OFF STREET PARKING
Funeral Directors and Embalmers
Marshall W. Jones, Jr. Pernel Jones
Gloria Adams Jones

LO. 6-6901 728-1188
MARGARETTA (ROBINSON) BROWN FUNERAL SERVICE
3106 Walbrook Ave.

MRS. BROWN

Sincere Sympathetic Service
All Details Are Provided For
GEORGE D. BROWN, SR. DONALD G. BROWN
LIVERYMEN

NUTTER
Funeral Home
"A SERVICE WHICH INSPIRES CONFIDENCE"
3035 W. NORTH AVE.
WI. 7-6655 WI. 7-7618

Prompt, Efficient, Considerate Service
GEORGE G. KELSON FUNERAL HOME
1346-50 N. Calhoun St. — NO. 9-7585 LA. 3-1520
NOT ASSOCIATED WITH ANY OTHER FIRM

Night 542-2262 - Day WI. 7-8778
Willams Funeral Home
Limousines for all occasions
Expedient Service 24 Hours
CHARLES H. POWELL
FUNERAL DIRECTOR and EMBALMER
319-21-23 N. SCHROEDER ST.
BALTIMORE, MD. 21223

LOCKS FUNERAL HOME
"5 Generations of Dignified and Sympathetic Service"
3 MODERN CHAPELS
1302-04 N. CENTRAL AVE. MU. 5-7555
Joseph G. Locks, Jr. Max C. Locks
Joseph G. Locks III

1942 The Charles R. Law Mortuary 1966
Our Growth Is Based On Personal Service
SA. 7-7560 OFFICE — 802 MADISON AVE., BALTO., MD.
BRANCH — 307 MAIN ST., TURNER STATION

CHARLES R. LAW
RES. 448-2344

A PERFECT TRIBUTE ANYONE CAN ENJOY
Beautiful, reverent and appropriate.
Every—family wants the last tribute to be the finest possible.
We strive to add the utmost in beauty and refinement to every memorial conducted in our funeral home.
Our desire is to be of the Greatest Service.

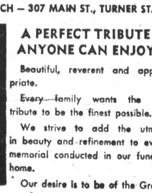

KENNETH H. LAW
RES. AT. 4-6437

ST. JOHN'S DAY
46th CELEBRATION
of the
MOST WORSHIPFUL HIRAM GRAND LODGE
A. F. and A. M., INC.
JOINT DIVINE SERVICE
of the
MOST WORSHIPFUL HIRAM GRAND LODGE
and the
NAOMI ROYAL GRAND CHAPTER, O.E.S.
Sunday, June 18, 1967—3 P.M.
FOUNTAIN BAPTIST CHURCH
Monument St. Near Gay St.

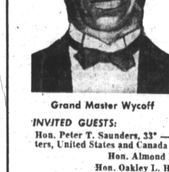

Grand Master Wycoff

INVITED GUESTS:
Hon. Peter T. Saunders, 33° — President of General Masonic Congress of Grand Mas