Houses For Rent **Houses For Rent** **Real Estate For Sale** **Real Estate For Sale** **Real Estate For Sale** **Real Estate For Sale** **Real Estate For Sale** **Real Estate For Sale**

NEED A HOUSE?
OWN FOR SAME WEEKLY PAYMENT AS RENT
DO NOT WORRY about the down payment.
Many Beautiful Homes Available
For Immediate Occupancy.
Call Day or Night
F AND J REALTY COMPANY
HU. 4-1193

BUY LIKE RENT
835 GLENWOOD AVENUE
3838 PALL MALL ROAD
1819 E. 31st ST.
AND MANY MORE.
MU. 5-5122 or HU 4-0671 after 6 P.M.
CALL MR. DAVIDSON

ARE YOU HAPPILY MARRIED?
DO YOU HAVE A STEADY JOB?
DO YOU WANT TO LIVE BETTER?
If your answer is "yes" to these questions you can get a home in the finest section of the city with no down payment and pay like rent.
Call MR. COHEN IMMEDIATELY
AT. 655-3207

2435 ETTING ST.
3 stry., yrd., basement furnace. $17.
412 E. OLIVER ST.
2 stry., 6 rms. $17.
LA. 3-3771

BEAUTIFUL HOMES
2652 POLK ST.
6 rms. and bath.
HAL'S, INC.
BR. 6-6677

FREE RENT
ASHLAND AVE. – 1747
7 rooms, near Hopkins, school, shopping area etc. $15 week.
VE. 7-8456

HOUSES FOR RENT
EAST
1210 N. GAY ST.
6 rooms and bath. Oil heat. $18 week.
2010 BARCLAY
7 rooms and bath. Oil heat. $21 week.
WEST
2024 HOLLINS
6 rooms and bath. Oil heat. $22 week.
1719 N. CAREY
6 rooms and bath. Oil heat. $21 week.
1534 W. LEXINGTON
9 rooms and bath. Furnace. $22 week.
PROPERTY SERVICE
231 St. Paul St.
PL. 2-7855
HO. 7-2268

HOUSES FOR RENT
4215 BELVIEW AVE.
Cottage — 8 rooms & 2 baths. Oil heat. $35. week.
1925 W. FRANKLIN
6 rooms and bath. $20 week.
2033 W. SARATOGA
6 rooms and bath. Oil heat. $22 week.
1700 REGESTER ST.
6 rooms and bath. $17 week.
2708 PROSPECT
5 rooms and bath. $17 week.
7439 ALHAMBRA AVE.
5 rooms and bath. $17 week.
Herbert Kaufman, Inc.
NO. 9-2275 - NO. 9-2276
CLOSED SATURDAY

NEWLY RENOVATED
WEST BALTIMORE
3411 Edmondson Ave. (Ed. Village) Porch, 6 rooms, oil heat. $28 week.
1519 W. Fayette St. 8 rooms and bath, oil heat. $18 week.
EAST BALTIMORE
2305 E. Lafayette Ave. 6 rooms and bath. $21 week.
1705 Holbrook St. 6 rooms, bath, oil heat. $19.50 wk.
1725 Aisquith St. 5 rooms, bath. $17.50 week.
1731 Ensor St. 5 rooms, bath, oil heat. $17.50 wk.
1104 Forrest Street 8 rooms and bath, oil heat. $17.50 week.
1634 Holbrook St. 6 rooms and bath. $18 week.
1848 Collington Ave. 6 rooms and bath, oil heat. $17 week.
818 Central Ave. 6 rooms and bath. $15 week.
Northern Brokerage
2009 Edmondson Ave.
WI. 7-7480

Houses Wanted
WE BUY HOUSES
FOR CASH
ANY SECTION
ANY CONDITION
Mr. Natt – PA. 8-1125

Houses—Rent or Sale
838 GLENWOOD AVE.
(off 5300 York Road)

Lovely home, 6 rooms and bath, 3 bedrooms. Beautiful neighborhood house like new. Nicely landscaped. Window air conditioner. Unit kitchen. Finished basement. Many extras. Near Shopping Center, schools, churches, bus lines, etc.
HU. 6-2289
LI. 2-3134

Real Estate For Sale
2 WKS. FREE RENT!!
1706 N. COLLINGTON
Newly decorated, 6 lovely rms. & tile bath. VACANT-MOVE IN TODAY. Call HU. 4-1115 or FO. 7-3800.
2738 W. MOSHER ST.
Porch front, 6 lovely rms. & tile bath. Lovely grounds. CHILDREN WELCOME! VACANT-MOVE IN TODAY! Only $25. Call FO. 7-3800.
2912 WESTWOOD AVE.
Just newly decorated, 6 rms. & tile bath, porch front, oil ht. Only $24. Call FO. 7-3800.
WALTER BECKER AVE.
FO. 7-3800

OPEN FOR INSPECTION
SUNDAY, JUNE 18th
3-5 P.M.
1326 E. COLDPRING LANE
6 rooms, excellent condition. Northwest section. Financing Available
NO. 9-0202

EAST BALTO.
900 N. KENWOOD AVE.
Porch Front
7 Rooms and Bath
Small weekly payments.
LA. 3-8160

GLEN BURNIE
4 room cottage with bath on 1/3 acre lot.
2nd 5 room house on property without bath. Car port and work shop. Garden and fruit trees. Convenient to transportation. Buy or rent with option. $10,500 in fee.
NELSON REALTY
647-5500

OPEN HOUSE
821 LYNHURST ST.
2 Story, 6 Rooms Beautiful hardwood flrs. Renovated throughout. Mod. Club Cellar.
SUNDAY, JUNE 18th
2 P.M. to 6 P.M.
LEWIS REALTY
523-2473

OPEN HOUSE SUNDAY—2 TO 4 P.M.

3336 Dolfield Ave. — This beautiful home in a choice section, large living room, dining room, 3 bedrooms, powder room. Wall to wall carpet, porches, painted walls, unit kitchen. Semi-club. Price $10,999, $120 G.R.

1930 Hillenwood Rd. (Off the 5300 block of Perring Parkway or Hillen Road) Beautiful 2 story, porch frt., large back lawn, 14 years old, 3 large bedrooms, modern tile bath. Extra room in attic. Very near to Morgan College. $9,999 plus $96 G.R.

2800 W. Garrison Ave. — F.H.A. approved. $8,350.00 — G.R. $96.00. $350.00 Down. End of group. Completely renovated, living room, dining room, unit kitchen, modern bath. Hardwood floor, painted walls.

4706 WILERN AVE. — $9,500.00 in fee (off 5000 blk. Park Heights Ave., turn left 3 blks. up). Modern 6 rooms and tile bath. Club basement, front and back porch with awnings. Beautiful clean house.

BLACKWELL'S REALTY
Wilkens 5-9255 - 947-6777

ALMOST NEW SPLIT!
LIBERTY RD. SPLANCHER: — One of the most beautiful homes available today with a gorgeous Club Rm., new wall to wall carpeting, Drapes, 1 blk. to Shopping Center and Transp., 4 beautiful rms. and 1½ baths, lovely landscaped grounds. MUST BE SEEN TO BE APPRECIATED! Call 448-1666 or FO. 7-3800.

2 YR. RANCHER!!
DELIGHTFULL WOODLAWN:—All new aluminum siding, sitting on a beautiful landscaped lot, 6 lovely rms. and 1½ baths, includes new carpeting, drapes and many extras. MONTHLY PAYMENTS LESS THAN RENT! Call 448-1666 or FO. 7-3800.

BRICK RANCHER
$13,000!
HOWARD PK. BEAUTY:—Decked out with an all-panelled lovely home with a picture window, overlooking a 200' landscaped lot, 6 lovely rms. and tile bath. Garage, all masonry porch and many extras such as storm windows, screens, low DN. PAYMENT and MONTHLY PAYMENTS LESS THAN RENT! Call MO. 4-9718 or FO. 7-3800.

CORNER – $350 DN.!
NO SETTLEMENT EXPENSES!
UPPER PK. HGTS.:—MORTIMER AVE.—Semi-Det., a 3 brick 6 lovely rms. and tile bath, Club Rm., beautiful corner all fenced-in grounds, ½ blk. to transp. and shopping. MONTHLY OR WEEKLY PAYMENTS LESS THAN RENT! Call MO. 4-9718 or FO. 7-3800.

$1,000 – FULL PRICE!
1708 W. LEXINGTON ST.-INVESTMENT:—7 lovely rms. and bath. LOW DN. PAYMENT. Call MO. 4-9718 or FO. 7-3800.

WALTER BECKER
5218 Resterstown Rd.
FO. 7-3800

Real Class–Fine Area
ROUND BAY VIEW — SEVERNA PARK, P.O.
1 Mile from Ritchie Hwy. or Benfield Rd.
Beautiful 2-sty. with 5 bedrms., 2½ baths, lge. liv. rm., dining rm., family rm., beautiful kitchen with many wood cabinets, dishwasher & breakfast nook. Full basement with garage. Lge. lot 96'x220'. Nice trees & a view of the Severn River. $28,800 in fee. Reasonable. Any type financing.
1 Mile from Benfield Rd. or Ritchie Hwy.
Call for appt. — James J. Herro, Rltr. 647-5670

NORTHERN SUBURBS
CHOICE HOMES

NORTHWOOD
$400 Dn. FHA. Truly lovely 8 yr. old, 3 bedrm. brick home with lge. liv. room w/ lge. window, lge. din. rm., modern kitchen, 1 1/2 bath, panelled basement. Located in a very desirable neighborhood. To inspect call Mr. Hegler, 433-3628.

GOVANS
$300 Dn. Lovely corner brick home with 6 lge. rms., 2 full baths, exciting basement. Only asking $8,490. G.R. A tremendous home. See this one now. Call Mr. Hegler, 433-3628.

SHERIDAN AVENUE
MODEL HOME
Beautiful and spotless brick home with 3 darling bedrms., attractive liv. rm., separate din. rm., model kitchen and a truly fascinating basement. Quiet street and lovely surroundings. Don't hesitate, Call Mr. Williams, 435-4455.

HOME SEEKERS
For information and to see FHA and VA repossessed homes and homes that can be bought with little cash and low monthly payments, call Mr. Hughes, ID. 5-4556.

D. E. HUGHES & CO. 435-4556
"We Multiple List"

LOOK OVER THE SITUATION!

YOU ARE INVITED TO SEE FOR YOURSELF

Our group of newly decorated homes in the finest, most desirable locations.

SEE FOR YOURSELF

Our homes with modern unit kitchens, baths, clubrooms. Check below for the SMALL TOTAL CASH DOWN PAYMENT required for each of these lovely homes – and most important SEE FOR YOURSELF by calling MU. 5-3377 for an immediate tour of any of these homes with no obligation.

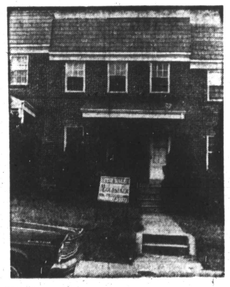

826 LYNDHURST STREET
$450 DOWN
Lock the door against high rent and mounting building costs now with the key to your own home in Edmondson Village. Lovely two story porch front home with wrought iron railings. Comfortable living room with fireplace, dining room, unit kitchen. Three daylight bedrooms and ceramic tile bath. Beautiful hardwood floors throughout.

3912 BOARMAN AVENUE
$300 DOWN
Excellent brick home with wrought iron railings. Comfortable living room, dining room, modern unit kitchen. 3 spacious daylight bedrooms and ceramic tile bath. Hot water oil heat. Beautiful hardwood floors throughout.

3808 NORFOLK AVENUE
$290 DOWN - 4 BEDROOMS
This is the home for the family who appreciates the better things in life. Modern redecorated porch front home, with FOUR spacious bedrooms and ceramic tile bath. Oil heat.

3012 WYLIE AVENUE
$290 DOWN
FOUR BEDROOMS
Beautiful and redecorated is this lovely two story brick porch front home. Living room, dining room, modern unit kitchen, and DEN. FOUR BEDROOMS and ceramic tile bath. Hot water oil heat. Hardwood floors throughout.

3968 DOLFIELD AVENUE
$390 DOWN
Beautiful home in one of Baltimore's finest sections is this two story porch front home. Living room, dining room, modern unit kitchen. Three daylight bedrooms and tile bath. Lovely hardwood floors throughout. GARAGE.

2809 ROCKROSE AVENUE
$300 DOWN - FOUR BEDROOMS
Charming and spacious are the words to describe this two stry. brick porch front home. Living room, dining room, and breakfast rm./kitchen combination. FOUR BEDROOMS and ceramic tile bath. Hot water oil heat. Storm windows and doors.

5122 LAUREL AVENUE
$500 DOWN
Exceptionally fine home for a family wanting the best. This lovely two story. SEMI-DETACHED stone porch front home has living room, dining room, modern unit kitchen. Three daylight bedrooms and ceramic tile bath. Carpeting.

908 KEVIN ROAD
$500 DOWN
Attractive and spacious is this lovely two story porch front home. Comfortable living room, dining room, modern unit kitchen. Three daylight bedrooms and ceramic tile bath. Beautiful hardwood floors throughout. PANELLED CLUBROOM. Storm windows and doors.

2516 PARK HEIGHTS TERRACE
$250 DOWN
CLUBROOM — 2 BATHS
Spacious and modern is this lovely 2 story porch front home. Living room, dining room, unit kitchen. 3 bedrooms and ceramic tile bath. Hot water oil heat. Beautiful hardwood floors throughout. CLUBROOM with full bath in basement.

M. GOLDSEKER
BALTIMORE'S LARGEST SELECTION OF HOMES
218 W. FRANKLIN ST. MU. 5-3377

Real Estate For Sale **Real Estate For Sale** **Real Estate For Sale** **Real Estate For Sale** **Real Estate For Sale** **Real Estate For Sale** **Real Estate For Sale** **Real Estate For Sale** **Real Estate For Sale** **Real Estate For Sale**

SEE OUR SELECTION OF NEWLY DECORATED HOMES. SOME CAN BE HAD FOR DOWN PAYMENTS AS SMALL AS
$100

1723 EAST 31st STREET
$250 DOWN
Two story brick porch front home. Reception hall, living room, fireplace, dining room, unit kitchen. Three bedrooms and bath. Hot water oil heat.

2613 WOODLAND AVENUE
$190 DOWN — CLUBROOM
Lovely two story patio porch front SEMI-DETACHED home. Living room, dining room/unit kitchen combination. Three bedrooms and tile bath.

2829 EDGECOMB CIRCLE, NORTH
$190
Lovely two story porch front END OF GROUP home. Comfortable living room, dining room, modern unit kitchen. Spacious bedrooms and ceramic tile bath. CLUBROOM.

1621 EAST 32nd STREET
$290 DOWN
Lovely 6 rooms and bath. Comfortable living at its best. Hot water, oil heat. Storm windows and doors.

3808 NORFOLK AVENUE
$290 DOWN — 4 BEDROOMS/POWDER ROOM
Two story stone porch front home. Reception hall, living room, dining room, and unit kitchen. POWDER ROOM. FOUR BEDROOMS and tile bath. Oil heat.

3625 EDMONDSON AVENUE
$300 DOWN
2 story brick and stone porch front home. Living room with fireplace, dining room and kitchenette. 3 daylight bedrooms, ceramic tile bath. Metal garage. Fenced-in back yard.

2037 EAST 31st STREET
$300 DOWN — FOUR BEDROOMS
Two story porch front home. Reception hall, living room, dining room, kitchen. FOUR BEDROOMS and tile bath.

LIFE REALTY
SA. 7-4240

Summer Bargains
Lrg. 3 Bedrm. Brk. – $9350 Plus G.R.
Near Sinai Hospital. Beautiful white walls like new, white drapes carp. in liv. rm., din. rm. and stairs. Extremely lge. beautiful kitchen, lge. club rm., air-cond., window fan and wash machine incl. in sale. Call RO. 4-3321.

3 Bedrm. Cottage – Hillsdale Golf Course
Lge., attractive home with lge. mod. kitchen and club rm. Gorgeous grounds, trees and shrubbery, ideal for your summer picnics, beautiful view, nr. buses, schools and shopping. No money dn. to Vets. Will help with closing costs.

5 Bedrm. Semi Bungalow – Just $8350 Plus G.R.
Lge. liv. rm. with fireplace, lge. din. rm., kitchen, 3 bedrms. and bath on 1st fl. 3 new bedrms. on 2nd flr., driveway, lge. grounds 50 x 100, must be sold. Call RO. 4-3321.

Lge. 2 Bedrm. Row – Nr. Sinai Hosp.
Very attractive and spacious home only $7950 plus G.R., carpet, drapes, air cond. and many other extras. Will help with settlement fees. Low monthly payments. Call RO. 4-3321.

2 Bedrm. Bungalow – Just $6950 Plus G.R.
Very modern home with lge. grounds, full basement. This home can be made into a "Doll House." Owner wants quick sale. Call RO. 4-3321.

2 Apt. Brk. Duplex – Pimlico
Excellent income prop. Complete, private income from 2nd apt. Pay all expenses. Nr. St. Ambrose Church and No. 7 bus line. Exc. cond. Call to see this excellent buy. RO. 4-3321.

Semi-Det. Cor. – Nr. Sinai Hosp.
Very comfortable home, easy to take care of. Immaculate cond. Nr. No. 19 bus line, lovely lawn. Just $10,500 plus G.R., will help with settlement fees. RO. 4-3321.

NORTHWOOD
Lge. 3 Bedrm. Row – Nr. The Alameda
A very fine home being sold at a Give-a-way price. Just $8350 plus G.R. One of the finest priced homes in the area. No money down to Vets, will help with closing costs. Call to see these fine homes this week-end.

Ida R. Caplan
RO. 4-3321 FL.8-1527
J. L. MANN & CO., REALTORS

5607 WILVAN AVE.
Brick rancher, 3 bedrms., liv. rm., din. rm. area, full basement, large patio, storm windows and doors, gas heat, tiled bath room. Appointment only.
OWNER
MO. 4-1060, MO. 4-8343

HILLTOP
F.H.A. or V.A. FINANCING
3 bedrm. brick, modern tile bath, ultra modern kitchen, spacious living room and dining room, call Rhoda Johnson, 358-1212.
922-1500, 922-3118

MAL SHERMAN
BEST HOME BUYS

BRICK & STONE

4213 ETHLAND AVE.
New listing — 3 bedroom cottage adjacent to Forest Park Course. Thousands in costly additions. For personal inspection call Morris Friner, MO. 4-9972, Eves. WI. 4-1300.

DUPLEX BARGAIN

3406 FOREST PARK AVE.
2 Tremendous apartments. Owner's unit contains 3 large bedrooms. Will sell at F.H.A. appraised value. Come see today by calling Richard Goodman, MO. 4-9972, Eves. 358-3110.

EXTRA SPECIAL

3400 HILLEN RD.
5 bedroom, 3½ bath stone residence in most desirable Northwest area. Panelled recreation room 20x35, library with built-ins, 21x13 family room. Overlooks Lake Montebello. Sylvan Block, MO. 4-9972, Eves. 655-3515.

4 BEDROOM RANCH

3714 MARMON AVE.
White shingle Howard Park dwelling, 1st floor containing 4 bedrooms, 2 baths, ultra modern eat-in kitchen, in private setting. Very realistically priced. Ben Roth, MO. 4-9972, Eves. WI. 4-0051.

F.H.A. APPROVED

4300 ETHLAND AVE.
3 double bedroom cottage now available for $8925 ground rent $120. Your opportunity to purchase at row house price. Low, low down payment. Richard Goodman, MO. 4-9972, Eves. 358-3110.

2 FOR 1

3818 FERNHILL AVE.
Lovely 2 apartment dwelling with separate entrances and meters. 2nd floor will pay all expenses. Morris Friner, MO. 4-9972, Eves. WI. 4-1300.

INVESTOR! INVESTOR!

2513 BROOKFIELD AVE.
3 story 3 apartment dwelling. Fully licensed, separate entrances, meters and hot water. $60 per week income. What's your offer? Dick Diener, MO. 4-9972, Eves. FL. 8-2956.

NO MONEY
Down To Vets
FROM
$350 DOWN
TO
OTHERS
Choose from over 135 other Sherman Exclusives
MAL SHERMAN
Crossroads of Real Estate in Northwest Baltimore
5633 Reisterstown Rd.
To buy, sell or trade, call
MO. 4-9972

LAKE MONTEBELLO

1803 E. 31st ST.
Brick porch front, 6 rooms (3 bedrooms), bath, unit kitchen, hardwood floors, automatic heat, storm windows & screens. Varegated Stone rear. Nice fenced yard and double garage. Quiet location nr. Lake Montebello. Beautiful.
LEADER REALTY CO.
Bonded Realtors
LE. 9-4340 Eves. 426-0756

HOWARD PARK
NR. LIBERTY HTS. & GWYNN OAK AVE.
4810 HADDON AVE.
Semi-Detached cottage on large lot. 3 bedrooms, 3 bathrooms, clubroom, unit kit. Drapes, wall to wall carpeting.
MO. 4-8573, 728-0022

ASSOCIATED PRESENTS
HONEYMOON HAVEN
GOVANS
$295 down, move-in. 815 Sheridan Ave. Ultra mod. 5 rms., tile bath, showers, club basement, awnings, storm windows and doors, lge. fenced-in grounds, newly painted. Call Mr. Kaye, 358-1212.

MUST BE SEEN
Shingle Forest Park, Cape Cod, 1 or 2 families, 2 1/2 floors. Transportation in front of house. This house has everything for comfortable living. Call Mr. Kaye, 358-1212.

FOREST PARK DUPLEX
Each Apt. has 3 bedrooms separate, dining room, eat-in kitchen, completely modern with large rms. Beautiful shrubbery and grounds, club basement. Call Dorothy Lipnick, 358-1212.

DOLFIELD AVE.
6 rms. Brick Row House, modern unit kitchen and bath. Price reduced. Lots of extras. $300 dn. F.H.A. No dn. payment to Vets. Call Mr. Schwartz, 358-0237 or 358-1212.

PARK LANE
2 complete originally built apts. 5 rms. mod. bath in each. Exct. cond. carpets, 3 air conditioners and lots of extras. F.H.A. or VA financing. Call Mr. Schwartz, 358-0237 or 358-1212.

FOR THE FAMILY
"That Wants Everything"
F.H.A. Approved, low down payment, det. brick cottage, fire place, carpet many built-ins, screened-in back porch, club basement, lovely neighborhood. Call Mrs. Bloom Hunter, 6-1836 or 358-1212.

Associated, 358-1212

ALL BRICK DETACHED

3909 OAKFORD AVE.
Those seeking a truly gracious home with a small cash investment, will be interested in this fine ALL BRICK home. There is a living room with fireplace, lovely dining room, unit kitchen, POWDER ROOM, 3 bedrooms, a fine ceramic tile bath, THE BASEMENT CONTAINS AN EXCELLENT CLUB-ROOM. Call today as this home will not last.
A.M.G., Inc.
VE. 7-2500 - HU. 6-6200

HOWARD PARK
DUPLEX
2 lovely apartments. 1st floor has large living room with fireplace, formal dining room, den, eat-in kitchen, club basement, wall to wall carpeting and drapes. 2nd floor: living room, dining room, large kitchen, 2 bedrooms, 2 car garage.
B. H. BLUM
922-1500, Eves. 922-3118

RENTS COLLECTED
PROPERTIES MANAGED
ALL SECTIONS OF CITY
Otis Warren
Real Estate
2906 EDMONDSON AVE.
WI. 5-2244

$600 DOWN

4114 ELDERON AVE.
What an opportunity to buy a fully detached all brick house for a little money. This splendid beauty has living room, dining room, modern unit kitchen, 3 excellent bedrooms, slate roof, modern ceramic bath and a fantastic well shrubbed yard. Rapid occupancy.
A.M.G., Inc.
VE. 7-2500 - HU. 6-6200

FOREST PARK
3202 Vicker Road
COTTAGE—9 rms. and 2 baths. Newly Renovated — Large Lot — Oil Heat — FHA inspected and approved.
LA. 3-8160

GOVERNMENT REPOSSESSED HOMES
ALL SECTIONS
LITTLE CASH NEEDED
Call For Information
Mr. Chestnut 664-1679
MARVIN ASNER
Realtor 944-7220

2326 DRUID PARK DRIVE
$390.00 DOWN
BEAUTIFUL CLUBROOM
Modern two story patio porch front home with wrought iron railings. Comfortable living room, dining room, unit kitchen. Three daylight bedrooms and ceramic tile bath. Attractive hardwood floors throughout. Hot water oil heat. ULTRA-MODERN KNOTTY PINE CLUBROOM, with FIREPLACE and POWDER ROOM. ALL THIS FOR ONLY $390.00 DOWN.
M. GOLDSEKER
218-220 W. Franklin Street
MU. 5-3377

FIRST REALTY SEZ

DON'T GUESS! CALL
WI. 7-1500
FOR THE BEST HOMES
From $100 DOWN
WE'RE FIRST BECAUSE WE TRY THE HARDEST TO PLEASE YOU!

PARK LANE
2645 LOYOLA SOUTHWAY
Fine stone porch front home with 3 private daylight bedrooms — Oil heat — Large living room, Dining room with lovely wall mirror and modern unit kitchen.

3818 BEEHLER AVE.
CLUBROOM
Spacious and modern is this lovely two story brick porch front home with wrought iron railings. Living room, dining room, modern unit kitchen. Three daylight bedrooms and ceramic tile bath. CLUBROOM. Hot water, oil heat.

4801 BEAUFORT AVE.
Modern in every way is this 2 story brick porch front home with wrought iron railing. Living room, dining room, modern unit kitchen. 3 bedrooms and modern tile bath. Hot water, oil heat. Storm windows and doors.

STADIUM AREA
1630 EAST 31st STREET
Two story brick porch front home. Comfortable living room, with FIREPLACE, dining room, unit kitchen. Three bedrooms and tile bath. Beautiful hardwood floors throughout. Storm windows and doors.

2039 EAST 31st ST.
For the family looking for a large attractive home, your search could end with this beautiful 4 BEDROOM home. Newly renovated. Comfortable living room, dining room, kitchen, POWDER ROOM. Hot water, oil heat.

1802 EAST 32nd ST.
Modern and lovely is this two story brick porch front home. Living room, dining room, kitchen. Three bedrooms and ceramic tile bath. Hot water oil heat.

1817 EAST 31st ST.
Lovely two story buff brick porch front home. Living room, dining room, kitchen. Three daylight bedrooms and bath. Hot water, oil heat.

EDMONDSON VILLAGE
167 S. MORLEY ST.
4 BEDROOMS
Lovely 2 story semi-detach porch front home. Living room, dining room, kitchen and kitchenette. 4 bedrooms and bath. Beautiful hardwood floors throughout.

3616 EDMONDSON AVE.
4 BEDROOMS
Lovely is this 2 story brick porch front home. Reception hall, living room, dining room, kitchen, 4 bedrooms, bath. Oil heat. Beautiful hardwood floors. Spacious fenced in lot.

FOREST PARK
4145 FAIRVIEW AVE.
Spacious brick home in one of Baltimore's finest districts. Living room, dining room, kitchen, 3 bedrooms and bath. Oil heat.

3820 BOARMAN AVE.
Beautiful modern in every way is this lovely two story brick porch front home. living room, dining room, and unit kitchen. 3 bedrooms and ceramic tile bath. Hardwood floors throughout. Hot water, oil heat.

FOREST PARK
3903 NORFOLK AVE.
Years ahead in style and comfort when you move into this lovely two story brick SEMI - DETACHED porch front home. Living room, dining room, MODERN UNIT BIRCH KITCHEN. Three spacious bedrooms and ceramic tile bath. Oil heat.

4116 FAIRVIEW AVE.
Lovely two story brick and stone porch front home. Living room, dining room, kitchen. Three spacious bedrooms and bath. Hot water, oil heat. Beautiful and spacious lawn.

NORTHWOOD
803 ST. DUNSTANS RD.
CLUBROOM
Magnificant home in one of Baltimore's finest districts is this lovely two story brick porch front home. Comfortable living room, dining room, and modern unit kit. Three bedrooms and ceramic tile bath. CLUBROOM. Oil heat.

WE'LL TRADE ALSO

FIRST REALTY CO.
3132 WEST NORTH AVENUE
THE NUMBER TO CALL DAILY & SUNDAY
9 to 9
WI. 7-1500

TAKE YOUR CHOICE OF THESE DUPLEXES
FOREST PARK
5&5
$27.50 per week
A very low down payment will buy this detached cottage consisting of 5 rms. and bath on each floor. Hot water, oil heat Alum. Storm windows.

MONDAWMIN
5&5
$26.00 per week
A magnificent corner 3 bedooms home containing 2 beautiful modern apartments. Aluminum storm windows.

HOME EXCHANGE CORPORATION
367-3160 NO. 9-1056 484-2009

TAKE YOUR CHOICE
IN
EDMONDSON VILLAGE
$26.00 Per Week,
5 BEDROOMS
Modern 9 rm. group home real burning fireplace, hot water, oil heat. A real beauty.

$21.00 Per Week
4 BEDROOMS
Moden 8 room home, oil heat, new furnace, wonderful location.

HOME EXCHANGE CORPORATION
367-3160 NO. 9-1056 484-2009

HOUSES FOR SALE
2050 HOFFMAN STREET
2355 DRUID HILL AVENUE
204 E. LAFAYETTE AVENUE
207 N. FULTON AVENUE
3211 GWYNNS FALLS PARKWAY
1221 POPLAR GROVE STREET
CASH OR FINANCE
UNITED REALTY CO.
LE. 9-6998, WL 7-3309