If YOU Ask ME

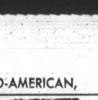

BY BETTYE M. MOSS

People, places and things

True story: Mrs. Madeline Tilghman, now secretary to the AFRO president, was once confidential secretary to Thurgood Marshall, the nation's new Supreme Court justice.

That was back in 1935, when Justice Marshall, then a striving lawyer, had started his career.

It was at the same time that the energetic young attorney was getting little or nothing for his legal advice, not even from the NAACP because it had but a meager budget.

* * *

Nevertheless, young Thurgood accepted the challenge and worked hard and long on the Donald Murray case (suit to enter the U. of Md. Law School).

This was the case which triggered the school desegregation cases in the courts.

Thanks to Thurgood and other dedicated Baltimoreans — the U of Md. had to open its doors.

Soon, the drive to open public places to all began through the courts.

* * *

In the thick of things at that time was Mrs. Tilghman. She recalls this week 'I was right there with him on the Donald Murray case.

'When he didn't have money to pay me, he took me home to-his mother's and fed me,' she recalled.

What does she remember best about Thurgood.

'He was the greatest . . . brilliant, regular and down to earth.'

* * *

At the time Mrs. Tilghman worked for Justice Marshall his office was on the second floor of the Phoenix Building, 4 E. Redwood St.

His associates were the late W. A. C. Hughes, Robert P. McGuinn and Warner T. McGuinn, onetime city councilman.

Remember? If you do, you were around in 1935.

Mrs. Tilghman remained with Mr. Marshall until 1936, when he left his native Baltimore to join the NAACP's legal staff in New York.

Considerate as he is, Thurgood took time to find her a new job—through John H. Murphy Jr., circulation director, now retired.

And, that's how she came to join our staff.

* * *

Mrs. Tilghman is the wife of Charles Tilghman, the Sphinx Club owner. They have two sons, Pfc Charles Ronald, 23, at Ft. Lee, Va., and Sp.4 Wilbert Randolph, 22, in Alaska.

There are three grandchildren.

Her parents are Mr. and Mrs. John H. Hudgins of Baltimore.

The family attends Wayland Baptist Church.

* * *

Surprise! —Happiest Baltimoreans this week are members of the Sinclair Swan family.

Their son and father surprised them on Friday when he returned unannounced from Vietnam.

Capt. Sinclair O. Swan was not expected home until next month.

* * *

The Edward E. Hill who was buried in Winston-Salem, N.C., on Saturday, was known to many as 'Bunk' Hill.

He was president of the Winston Mutual Life Insurance Co.

* * *

Glad-yor're-better cards to Hopkins Hospital (Marburg 403), for Dr. Effietee Payne, the associate professor of health and physical ed at Morgan.

Cheer to Hopkins, also for Sherlock Grinage, the Kronheim salesman. He's in Halsted 114, had emergency surgery on Monday.

* * *

Get well cards to University Hospital (3E), for Mrs. Geneva Buddin of W. Lafayette Ave.

Many know her as the mother of Mrs. Mary B. Adams, the school teacher.

* * *

A painful back has him down: —Arthur M. Carter, the AFRO's veteran managing editor. Cheer to him at 3514 New Hampshire Ave., NW, Washington.

* * *

Record setter: Miss Ella Mae Jackson, daughter of Mr. and Mrs. Samuel Jackson, has not missed Sunday school at St. James PE Church in 12 years.

For the past four years, she has been a Sunday School teacher.

Isn't that a grand record!

More about people, things

Pleasant lady met this week: Mrs. Solomon Forbes (Bernice Anderson), of Denison St.

We shared a table on Sunday morning at the Business and Professional Women's breakfast meeting at Holiday Inn.

Mrs. Forbes and her husband mark their 33rd wedding anniversary on July 25.

Their three children are Frederic L., Mrs. Loretta Pruitt and Willis. The family attends Pennsylvania Ave. AME Zion Church.

* * *

Cuff note: At the B and P breakfast mentioned above, Mrs. Lena K. Lee, the well-known civic leader, received the coveted Sojourner Truth award for superior service to her community.

It couldn't happen to a more deserving person. Mrs. Lee has spent a lifetime working to see that others received honors and credit. Sunday was her day.

For the big event —attended by an estimated 500 women — all looking good — Mrs. Lee wore a bold black and white print frock. It was saying something.

Of her frock, she quipped: "Sometimes you have to trick your friends and step out of character."

Many know Mrs. Lee as the attorney, businesswoman (theatres), and as a member of the State Legislature.

* * *

Also looking good: the two other honorees, Mrs. Sarah Bundy, the Cherry Hill leader who won the community service award and Mrs. Doris Cooper Hill, the business award.

Orchids to B and P president, Mrs. Rosalie McGuire, and her club members who arranged this truly beautiful Sunday morning affair.

Note to ministers: — If you missed ladies in your congregation last Sunday, you learned here that they were out paying tribute to well deserved members of their community . . . and that is a way to serve the Lord, too!

* * *

Visitors: African ladies in the States for a spell are luncheon guests today (Friday) of the George F. Bragg Guild at Lafayette Ave. home of Mrs. Verniece Wynn.

* * *

Tear jerkers: There were some moist eyes at Douglass High School commencement on Friday evening when graduates pulled a surprise and presented principal, Mrs. Edna O. Campbell, with a bouquet of flowers. She was nearly floored.

And, at Dunbar High commencement on Monday evening, Dr. Houston R. Jackson, the retiring assistant school superintendent, told the rapt audience of his 47 years service in the schools, and urged graduates to take advantage of their many opportunities.

Very moving!

* * *

Symphony Orchestra directors should take note that Douglass High Concert Band's rendition of Tchaikavsky's 'Finale From Symphony In F Minor No. 4, was beautifully done.

The performance drew deafening applause from the Civic Center audience.

So did the singing of Rebecca Sydnor, soprano. What a magnificent voice she has, and such poise, her selection was 'For You Alone,' by Goehl.

She goes on for further study at Peabody.

Keep an eye on her . . . she has great promise.

Remember, you read it here first.

* * *

Orchids to Douglass' music instructors who do such a grand job —Mrs. Marion Smith, choral music; Thomas DeLaine, concert band; Timothy Picken and Mrs. Lois Wright, accompanists; and Miss Jewel Churn, vocal assistant.

* * *

Cuff note: Barbara A. Brown, the 19-year-older who was killed in that crash near her home in Charlottesville was a Morgan State freshman.

She was the sister of Roosevelt Brown Jr., the one-time N.Y. giant player.

* * *

Travel note: Dr. Richard L. McKinney will attend a 7th Inter-American Conference of Philosophy, Quebec City, Canada June 18-23, Philosophers will attend from all the Americas.

* * *

A sum of $5,000 was given by the Methodist Conference in D.C. last week to Ames Church through Dr. Cranston Riggins, former secretary of the Board of Missions and Church Extension.

Money is to help improve the Ames Community Center at Calhoun and Gold Sts., site of the Police Boys' Club for 25 years.

Some $10,000 more will need to come from the community here.

Police Boys' Club remains there temporarily, (not more than 60 days) and will eventually go to the Old Masonic Temple.

* * *

People being kind to other people: The Madison Ave. YWCA's Committee on Administration will honor its retiring executive secretary, Mrs. Grace Hunt.

Event is Wednesday, June 21, 6:30 p.m., at the Broadview Dining Room, 116 W. University Parkway.

Mrs. Hunt, you'll recall, resigned her Y post this month to take a new job at the State Department of Public Welfare.

The YW is still looking for a new executive.

A story to remember

(By W. E. BEARCHELL, Asbury Park, New Jersey, reprinted from Guideposts

She was an aged lady and truly a saint of God. Although she had many heartaches she never complained, and was usually more helpful to those who visited her than they to her.

On one occasion her minister said to her, "Mrs. Grant, do you have trouble going to sleep at night?"

"No," she said. 'At least not very often.'

"I suppose you just close your eyes and count sheep," the minister suggested amiably.

"Oh no," she quickly replied. "I haven't done that for years. Now, I just close my eyes and talk to the Shepherd."

PLEASE PATRONIZE AFRO ADVERTISERS

BALTIMORE CIVIC CENTER BALTIMORE & HOWARD STS.

SUNDAY JUNE 18, 8:00 P.M.

PREMIER ATTRACTIONS Presents FATHERS' DAY SOUL SESSION Extravanza! ON STAGE IN PERSON . . .

The FOUR TOPS "Bernadette" "7-Rooms of Gloom"

SOUL SISTER, No. 1 ARETHA FRANKLIN "Respect" "Do Right Women"

ARETHA FRANKLIN

REDD FOXX "Comedian"

FIVE STAIR STEPS "OOH, BABY, BABY"

FREDDIE SCOTT "Am I Groovin You"

LINDA JONES "Hypnotise"

AND THE ECHOES

ADMIRALS GOOD ROCKIN' BAND

ROCKIN' ROBIN M.C. WEBB

PRICES . . . . $2.50 • $4.00 • $5.00

TICKETS ON SALE BALTIMORE CIVIC CENTER • YOUR RECORD SHOPS, 3 LOCATIONS • MODERN MUSIC HOUSE • MONDAWMIN SOUL SHACK, 3831 LIBERTY HGHTS. AVE. • LARRY DEAN, RECORD RACK, 326 LEXINGTON ST. • GREEN RECORD SHOP, HARFORD AVE. & LANVALE ST.

FOREST PARK Hanover, Pa.

We Give Double S. & H. Green Stamps, with every 41, Purchase of 22—05' Ride Tickets. Ride, Skating, Dancing, Picnic Grounds. Hold Your Picnic Here.

Phone 633-5286

National Beer gives you a lot of Jazz and Soul

MIKE JAMES LARRY DEAN

Dial the best sounds in town on WEBB's Larry Dean Rhythm and Blues Show and WFBR's Mike James Show. Sponsored by National Beer

NATIONAL BEER

A beer a man can call his own

©THE NATIONAL BREWING CO. of Balto., Md. at Balto., Md. also Phoenix • Miami • Detroit

"When I take a case, I thoroughly study the background. Events happening years before, can win a day in court."

"Maybe that's why I picked Gordon's London Dry Gin. Good English background. Dry the way I like it."

Charles E. Lloyd, Attorney, Advisor to the Slauson-Washington Coordinating Council, Counsel for The Bank of Finance, Advisor to Operation Bootstrap, is one of the most successful young lawyers in the Southwest.

'Gordon's Gin, created in London, England in 1769. It's the biggest seller in England, America and the world'

PRODUCT OF U.S.A. 100% NEUTRAL SPIRITS DISTILLED FROM GRAIN 90 PROOF GORDON'S DRY GIN CO., LTD., LONDON, N.Y.

The Club Venus Proudly Presents

Tonite—Fri., Sat., Sun., June 16, 17, 18

ALLAN SHERMAN

—Next Attraction— JUNE 19-25 The DE JOHN SISTERS

Banquet Facilities for Parties of 15 to 400 Special Prices on All Shows

— COMING ATTRACTION — JUNE 26-JULY 2 SID CAESAR JULY 3rd-JULY 9th STEVIE WONDER

PERRING PLAZA CLUB VENUS SHOPPING CENTER EXIT 30 BELTWAY Park Free ★ NO. 8-2232

CABANA MUSICAL CLUB 1712 GREENMOUNT AVE.

MAXINE JOYCE

YOU MUST COME UP AND SEE US SOMETIME!

BALTIMORE'S FINEST LOUNGE

SPECIAL IMPORTED LONG JOHN SCOTCH DOUBLE SHOT 48c Mon. — Tues. — Wed. — Thurs.

Drinks At Regular Prices FOOD FOR THE SOUL

Your Hosts: Mack and Josephine Thomas EARL GREEN, Mgr. Phone 752-9794

CHAIRS TABLES 727-7047

RENTALS • SALES

Folding chairs • Banquet & Card tables • Coat racks • Bars • Lawn furniture • Layouts for lawn parties • Bridge parties • Cookouts • Receptions • Meetings • Conventions

PROMPT DELIVERY AND PICK UP SERVICE

THE HENRY JAMES COMPANY 802 W. FAIRMOUNT AVENUE

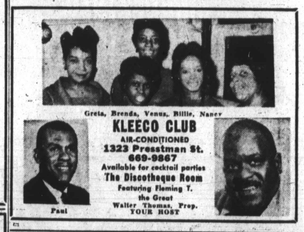

Gretz, Brenda, Venus, Billie, Nancy

Past

KLEECO CLUB AIR-CONDITIONED 1323 Pressman St. 669-9867 Available for contract parties The Discotheque Room Featuring Fleming T. the Great Walter Thomas, Prop. YOUR HOST

Come To The First— CABARET PARTY & FASHION SHOW

Presented by the Models Guild Featuring THE CARSON MODELS SUNDAY, JUNE 18, 1967 6 to 10 P.M. ALCAZAR BALLROOM Cathedral and Madison Sts.

SUBSCRIPTION $3.50

RED FOX Fulton at Pennsylvania PA. 8-9707

FRIDAY - SATURDAY - SUNDAY The "Tell It Like It Is" Girl DOLORES LYNN Backed by the newest sound in town "THE JAZZATEERS"

SPECIAL TREAT NEXT WEEK ETHEL ENNIS

NO COVER NO MINIMUM

Raffle finances camp for 500 kids

WASHINGTON

The drawing for the benefit of the St. Vincent de Paul Society's Camp (Camp Florence) makes it possible to give over 500 youngsters a trip to camp for ten days.

Winners in the drawing were:

First prize, $1,000, Reginald Walker, 11, of the 1700 block Willard Street, NW; seller, Cleopatra McClean of the same block.

Second prize, $500, R. E. Dungan of Rockville; seller, John G. Hill of N. Engelwood.

Third prize, $300, Walter Roderick of Upper Marlboro; seller, D. Thompson, 2600 block Nichols Ave., SE.

OLD CROW TRAVELER

for people going places...

exclusive, new OLD CROW TRAVELER

The tuckaway fifth that packs as flat as your shirt!

Now you can take Old Crow wherever you go. In the tuckaway fifth is the same mellow, smooth Bourbon you find in the familiar round bottle. Famous since 1835, today Old Crow is the most popular Bourbon in the land. Enjoy the Traveler at no extra charge.

$4.75 4/5 Qt.

Popular round fifth available as usual.

New - the first gasoline of its kind.

Now the Tiger has an extra punch!

EXTRA POWER... EXTRA MILEAGE. Now there's even more action in new Esso Extra. The champ has an extra punch—a new formula so gasoline ever had before.

Use new Esso Extra regularly and it'll keep your engine so clean you'll get many more miles of "new-car" performance—so efficient you'll get more miles between fill-ups, too. It's the first and only gasoline of its kind in the world.

Keep your car in fighting trim with new Esso Extra. New for you from the Tiger Team at the sign of "Happy Motoring!"

HUMBLE OIL & REFINING COMPANY AMERICA'S LEADING ENERGY COMPANY

Put the new Tiger in Your Tank! Esso

CTA to hold theatrical workshop

By ADAH K. JENKINS

Miss Lynne Autman, managing director of the Children's Theatre Association, will conduct a four-week summer workshop for young people between 8 and 18 during the period July 17-August and 10.

The workshop will include classes in creative drama related dramatic tenchics. Classes will meet in the air conditioned headquarters, 5 E. Centre Street, Mondays thru Thursdays, from 10:00 a.m. to 2:00 p.m., with a lunch break.

Miss Autman, who came to CTA in September, 1965, has had extensive training and experience with similiar groups in Houston, Texas and at Indiana University, where she received her master's degree in speech and theatre.

Assisting at the workshop will be Miss Patti Singewald, veteran of CTA and Vagabond players and Mrs. Dinah Emmet, who joined the former staff this spring.

Mrs. Emmet who has a B.T.A. in speech and threatre from Carnegie Tech and a master's degree from the University of Michigan, will be in charge of dance and voice development.

Miss Autman announced that the course will include "short scripts that will be developed during the creative drama exercises, with one being produced. In the classes there will be work on dramatic reading and body movements on the stage."

Showmobile Touring Company of CTA is continuing its annual series of plays in the county and inner-city locations.

The season opens Sunday, June 18 at 2:30 p.m. in Stemmers Run Junior High School, Stemmers Run Road and Eastern Avenue. "Alice in Wonderland" will be performed thru June 30 in Loca-LaPlata at the Governor's Office in Salisbury to Oak Council of the Arts in Maryland and from Bel Air to Island.

Reeves sued for nonsupport

Frank D. Reeves, former candidate for D.C. Commissioner and Democratic Central Committee, and one of the attorneys for Adam Clayton Powell, has been accused of non-support by his ex-wife.

It was learned this week that Mrs. Elizabeth W. Reeves took the action against her estranged Howard University law professor husband, just a few weeks after being granted an absolute divorce.

Mrs. Reeves' latest complaint was filed last week. By Wednesday, Domestic Relations Court records indicated no further action.

Reeves, 50, was divorced from his wife May 17, by General Sessions Judge Richard R. Atkinson. He was ordered to pay $500 per month support for their two children.

But the wife alleges that he has neglected to pay the first month's support and other required expenses for a total indebtedness of $1,000.

In 1961, Reeves was tapped by then President John F. Kennedy to become the District's first Commissioner from a minority group.

The nomination was defeated in Congress, and the appointment later went to John B. Duncan, who is now the city's No. 2 ranking official.

In 1964, he headed a Democrat Central Committee slate that lost.

The law professor has been part of the legal team appealing through the courts for reinstatement of Adam Clayton Powell, who was stripped of his House Education and Labor chairmanship and ousted for mngres,st ihsCo ousted from Congress, thiy year.

• •

REEVES' FIRST legal marital difficulties came last October, when his wife filed for a limited divorce, charging desertion and adultery.

Mrs. Reeves, of the 7700 block of 16th St., NW, charges that her husband "deserted" her in March, 1966, to move into the 5200 block of Third St., NW, with his mother.

She further alleged that he had committed adultery "over a period of . several months" with an Englewood, N.J. woman.

Another charge was that he refused to support their children: Deborah, 14 and Daniel Robert, 12, who live with their mother.

• • •

REEVES, NOW listed in the 2300 block of Good Hope Rd., SE, denied the desertion and non-support charges and pleaded the Fifth Amendment on the adultery complaint.

In April, 1967, Mrs. Reeves changed her move to absolute divorce, on the grounds of an alleged one-year desertion. The defendant refused to deny or admit, but demanded proof.

Judge Atkinson granted the divorce in May, awarding the wife child custody and ordering the husband to pay $500 support monthly, on or before the first of every month.

Reports were confirmed Thursday that Mr. Reeves was married to Miss Senora Wood on Saturday, June 4, at the Protestant Chapel at Kennedy Airport in New York.

The couple was reportedly attended by the bride's sister and by Dr. James T. Jones of New York as best man. New sources said the newlyweds will honeymoon in Bimini.

ANNOUNCING S. S. POTOMAC

1850 Passenger Excursion Vessel • Largest and Fastest Vessel in Balto. Harbor.

NOW ACCEPTING CHARTERS FOR THE MONTH OF AUGUST

*SPECIAL CRUISES *MOONLIGHT CRUISES *C&D CANAL CRUISES *CAMBRIDGE, MD. CRUISES *ALL DAY CRUISE TO WASHINGTON, D.C. and RETURN BY BUS

WASHINGTON EXCURSION LINE PIER 3 PRATT ST. BALTIMORE, MD.

For Further Information Call 837-8645

75

The AFRO is celebrating its Diamond Jubilee this August. Were you born on August 13, 1892? We were. Was your church or club organized 75 years ago? Write AFRO 75 and tell us about YOUR birthday. Address letters to AFRO 75, P. O. Box 1857, Baltimore, Md. 21203.

Your Vacation Guide

ATLANTIC CITY, N.J.

ATLANTIC CITY

For good clean fun for everyone! If you've never enjoyed the hospitality of beautiful ATLANTIC CITY, you'll have the time of your life!

ATLANTIC CITY OPENS THE DOOR TO THE MOST FABULOUS VACATION YOU CAN IMAGINE:

Rest in the sun and sand, on our Beautiful Beach.

Enjoy a stroll and entertainment, on our Famous Boardwalk and Boating and Fishing, in the sparkling Atlantic Ocean.

Complete relaxation and comfort in our clean, restful Guest Houses, many of which have added Air-conditioning, TV and Maid Service.

For Convention and Vacation Information and Reservations, contact:

The Atlantic City Board Of Trade Convention Committee

111 N. Indiana Avenue, Atlantic City, N.J.

Phones: 345-2819 — 344-0843

C. J. Newcome, Chairman

Charles H. Downey, President

Sadie McCall, Secretary

DAVIS GUEST HOUSE FINEST ROOMS BY DAY, WEEK or MONTH WITH OCEAN VIEW One block from Boardwalk. For Reservations Call or Write Mr. and Mrs. Howard Davis Telephone — (609) 348-3920 201 GRAMMERY PLACE ATLANTIC CITY, NEW JERSEY

McCRACKEN HOTEL Phone: 344-9727 APEX INN Phone: 348-9141 — 345-1898 1705-1734 ARTIC AVE. ATLANTIC CITY, N.J. The Finest Accommodations. Beautiful SUN DECK. Rooms with or without Bath and Running Water. 3 blocks from beach. For Reservations Call W. M. & MAE McCRACKEN, Props.

MASSACHUSETTS

CAMP TWIN OAKS A Summer Resort On Cape Cod KINGSTON, MASS. Fine Food, Hot and cold running water, Showers and Bath. Modern all private baths in every cottage and main building. Horseback riding, Deep Sea Fishing, Crochet, Dancing, Ping Pong, Shuffle Board, Beach Also a Beautiful Filtered Swimming Pool. Rates — $42.00, $46.00 and $50.00 per week, per person. Room & Board — 3 Meals. Write for Folder. MRS. M. WOODBURY, KINGSTON, MASS. OR CALL MR. OR MRS. WOODBURY JUSTICE 5-4468

NEW YORK

PEG-LEG BATES COUNTRY CLUB Come to where the action is. Kerhonkson, N.Y. Code 914 Phone 626-3781 Hotel • Cottages • Bungalow (Private Baths) • Swimming Pool • Soft Ball • Basketball • Lawn Games • All Conditioned • Dining Room and Bar • Dancing Ninety • Floor Show (Week-Ends) Moderate Rates Your Host Peg-Leg Bates 96 Miles from New York City—N.Y. State Thruway to Exit 16, into Route 17 West to Exit 113, into 209 North to Kerhonkson. Follow signs to Country Club.

THE KINGS LODGE A VACATION PLACE FOR A KING • Modern, Deluxe Motel Style Rooms All With Private or Semi-Private Baths. Spacious Modern Dining Room. Large Filtered Swimming Pool. Basketball. Soft Ball. Tennis. • Valley Ball Club House with Cocktail Bar and Snack Bar. Dancing. Music And many other Sports. TV Available in Any Room Write or Phone For Reservations Early Tel. Pitman 4-2186 Area Code 914 — M. O. OWEN, Proprietor OTISVILLE, NEW YORK

WILDWOOD, N.J.

HILLSIDE MOTEL 4 Rooms, Bath and Television Motel Facilities. Also 2 Bungalows Swimming Pool 5 Minutes from Wildwood, N. J. Route 9. Whitesboro, N. J. Services Burlitch and Rio Grande Call or write MR. and MRS. RICHARDSON Prop. Telephone 522-7216

WASHINGTON, D.C.

When in Washington. . . CHARLES HOTEL 1330 R STREET, N.W. WASH., D.C. *AIR CONDITIONED *ELEVATOR SER *FREE PARKING and TV *DINING ROOM *PRIVATE BATH Charles Flagg, Prop. DU 7-8493

ATLANTIC CITY

McLEAN'S GUEST HOUSE THE ARCTIC AVENUE, ATLANTIC CITY, NEW JERSEY ALL ROOMS ARE AIR CONDITIONED SOME WITH PRIVATE BATHS AND TV. THE FINEST HOME COOKED MEALS IN OUR DINING RM.—OPEN TO THE PUBLIC ENJOY A DELICIOUS SHORE DINNER WITH US. CALL OR WRITE Mrs. Louis McLean—Tel. 345-5627

GUEST ROOMS 1 & 2 Light Housekeeping Rooms furnished complete with Kitchenette. Corner House. Free Parking. For Reservations Call Mrs. Gertrude D. Moss 110 N. INDIANA AVE. Phone 345-4021 ATLANTIC CITY, N.J.

VIRGINIA

EGGLESTON'S HOTEL and NEW MOTEL Tel. 644-0303 or MI. 3-9679 2nd & Leigh Sts., Richmond, Va. In "Downtown Richmond", Ul.-TRA Modern Motel accommodations, fine HOTEL Services, Free TV, Air-Conditioned, Room Telephone. THE FINEST MEALS in our Dining Room.

MARK-HAVEN BEACH HOTEL CABINS & COTTAGES 2 miles south of Center Cross, Va. off Route No. 17 MAY and JUNE SPECIALS Any 5 days and 1 night, $ full Meals (Breakfast and Dinner). Choice of Air-Conditioned or Air Cooled Room. Free Swimming and Recreation Facilities $10.00 up, per person, 2 persons to a room. Group Dates too. Write for Pictorial Brochure with rates and Map. River Lots for Sale R. A. MARKHAM, Mgr. Box 566 Tappahannock, Va. 22560 Phone 785—443-5550

NORTH CAROLINA

THE PINES MOTEL U. S. ROUTE 29 - 7½ MILES NORTH OF CHARLOTTE, N. C. Home of Johnson C. Smith University. All Air-Conditioned Motel Units. To be sure, write or phone ahead. For Reservations, 596-9998

WILDWOOD, N. J.

LOOKING FOR A KING VAC? KING SIZE VACATION. We'll help you plan your family's fun and fun-filled vacation. Send for FREE Vacation Kit VACATION PLANNING CENTER Boardwalk & Schellenger Ave. The Wildwoods • By-the-Sea • NEW JERSEY North Wildwood • Wildwood • Wildwood Crest

WILDWOOD, N.J.

THE HARMON MOTEL Luxurious Vacation in a MODERN DOUBLE DECKER MOTEL in the heart of WILDWOOD. Regular Motel, Efficiency Units, Apartment and Bungalow. CHILDREN WELCOME. Write or Call for Rates Some Units, TV, Air-Conditioned Phone 522-1796 MRS. O. HARMON — 4248 Hudson Ave. Wildwood 7, N.J.

PETTY'S MOTEL WILDWOOD (By The Sea) N.J. 420½ W. ROBERTS AVENUE Attractively Furnished, Efficiency Units and Family Units. Cooking cooking facilities, free TV, air-conditioned. Comfortable Accommodations by DAY, WEEK or MONTH. Make RESERVATIONS NOW, write or Call Mrs. L. E. PETTY Wildwood 522-0647 or Philadelphia VI. 2-1097.

THE NORRIS HOUSE 107-109 W. ROBERTS AVE. WILDWOOD, N.J. furnishes Rooms & Apartments with Hot and Cold Running Water. Cater to Small Picnics. For Reservations Call Wildwood 522-8232. THOMAS NORRIS, Prop.

WILDWOOD, N.J.

VILLA BAY MOTEL Located in the heart of WILDWOOD, N.J. 400 W. YOUNG AVE. New Modern Efficiency and Non-Efficiency Units with free T.V. For Reservations call Mrs. Dixon, In Philadelphia, Pa., VI. 4-0330. After June 25 call Wildwood 609-523-0776.

ATLANTIC CITY

Marie's GUEST HOUSE 111 GRAMMERCY PL. ATLANTIC CITY, N.J. Near the Beach and Boardwalk FREE PARKING Phones 345-5088 Write or Call Mrs. M. Hanson, Prop.

VILLAGE INN 1806 Arctic Ave. ATLANTIC CITY, NEW JERSEY ROOMS With Private Bath By Day, Week or Season. Also 1 & 2 Room Apts. With Bathe Ph. 344-9136 E. & J. Lostarbourey

WILDWOOD, N.J.

ELFRA COURT MOTEL Modern Two-Story Wildwood's Finest Accommodations SWIMMING POOL, Private Bath, Lounge, Daily Maid Service, TV, Deep Sea Fishing, Nite Clubs, Theatres, 3 Blks. to Beach, Efficiencies, Studios, Connecting Rooms, Air Condition, Free Parking. Moderate Rates. Brochure Write 128 W. Roberts Ave., Wildwood, N. J. 08260. Phone 523-3008.

L SKYLINE MOTEL Wildwood By The Sea Modern Motel With luxurious units by day or week. 2 1/2 Blocks from Board walk and Beach T.V. available. Write or call Mrs. L. Brennan 133 W. Young Ave., Wildwood, N.J. 609—522-3126

MT. POCONO, PA.

On Mt. Pocono, Pa. ALENIA'S INN For Vacation and Honeymoon Good Food—Bar Service—Private Baths, Horseback Riding, Golfing, Bathing nearby. Open Thru Oct. From N.Y. 80, 46 to Exit. On Mt. Pocono, Rte. 611 (Starting Rd.) From Phila. Rt. 611 (Broad St.) MRS. P. WILLIAMS, Prop. Phone Mt. Pocono, Pa., 839-7085