Houses For Rent

HOUSE FOR RENT
2126 VINE STREET
Two story; 3 private bedrooms — Large Kit. — Dining Rm. — Liv. Rm. Full Basement. Newly Redecorated.
CALL:
669-1261

DON'T MOVE
Until you see me. Modern decorated homes. Buy Like Rent—Move in with one week's rent. If you have a down payment or not —CALL
MR. RUBIN
664-6237
After 8 P.M. Call 664-3235

1808 EAGLE ST.
5 rooms and bath. $14 week.
27 W. Preston
MU. 5-5840

HOUSE FOR RENT
1948 WALBROOK AVE.
Hardwood floors. Oil.
2114 W. MULBERRY ST.
VE. 7-2664

RENTAL
NORTHWEST
906 Franklintown Rd.
2 story porch front home. Living room, dining room, unit kitchen. 3 bedrooms, bath. Fenced in lot. Completely renovated.
LO. 6-6300

RENTAL
1701 MONTPELIER ST.
Two story buff brick CORNER porch front home. Living room, dining room, kitchen. Three bedrooms and bath. Hardwood floors throughout. Hot water oil heat — full bath in basement.
WI. 7-1500

RENTAL
FOREST PARK
4145 FAIRVIEW AVE.
Lovely two story, 3 bedroom home — newly renovated. Oil heat.
LO. 6-6300

112 WILLARD ST.
6 rooms and bath, $22 week beautiful condition.

2513 W. LOMBARD ST.
6 rooms and bath, good condition. $20 week.

1916 SHERWOOD AVE.
6 rooms and bath, $18 week.

1011 WARDEN ST.
6 rooms and bath. $16 week.

2207 HENNEMAN ST.
6 rooms and bath. $20 week.

Call MO. 4-7008
Eves. WA. 2-2135

NEWLY RENOVATED
WEST BALTIMORE
3411 Edmondson Ave.
(Ed. Village)
Porch, 6 rooms, oil heat. $28 week.

1519 W. Fayette St.
8 rooms and bath, oil heat. $18 week.

EAST BALTIMORE
2618 E. Hoffman St.
6 rooms and bath, hardwood floors. $22.50 week.

1701 Port St.
6 rooms and bath, oil heat. $20 week.

2220 Prentiss Place
2 story, 7 rooms (4 bedrooms), oil heat. $20 week.

1104 Forrest Street
8 rooms and bath, oil heat. $17.50 week.

1634 Holbrook St.
6 rooms and bath. $18 week.

2220 Barclay St.
6 rooms and bath, oil heat. $18.50 week.

1848 Collington Ave.
6 rooms and bath, oil heat. $17 week.

818 Central Ave.
6 rooms and bath. $15 week.

SOUTHWEST
869 Lemmon St.
8 rooms and bath. $11 week.

Northern Brokerage
2009 Edmondson Ave.
WI. 7-7480

Houses For Rent

717 RUTLAND AVE.
7 rooms and bath.
2339 FREDERICK AVE.
6 rooms and bath, oil heat.
WM. E. KOONS
10 W. Biddle St.
SA. 7-2356

2437 ETTING ST.
2 stry., yd., bsment., furn. $17.
214 N. CAREY ST.
Lge. house, furn., yd., bsmt.
LA. 3-3771

HOUSES FOR RENT
1300 Blk. Cleveland St.
6 rooms. $45 Month.
2050 HOFFMAN ST.
8 rooms. $20 wk.
207 N. FULTON
8 rooms, oil heat, $25 wk.
2747 PROSPECT AVE.
4 rooms. $18 week.
204 E. LAFAYETTE
8 rms. $20 wk. oil
207 N. WOLFE ST.
8 rms., $18 wk.
911 SHUTER ST.
4 rooms—$45.00 mo.
2850 Wood Brook Ave.
6 Rms. Oil. $25.00 Wk.
UNITED REALTY CO.
LE. 9-6998
Eves.
WI. 7-3309 - 752-4809

RENTAL
LAKE MONTEBELLO
1817 E. 31st STREET
Lovely two story buff brick porch front home. Living rm., dining room, kitchen. Three daylight bedrooms and bath. Hot water oil heat.
LO. 6-6300

Houses Wanted

WE BUY HOUSES
FOR CASH
ANY SECTION
ANY CONDITION
Mr. Natt - PA. 8-1125

Real Estate For Sale

This Beats Renting
A down payment of only $500 (absolutely no other charges for settlement or closing costs) and $115 a month on budget terms will let your rent money buy you this nice house. It is a very attractive 4-bedroom brick porch front group at 1919 E. 32nd Street. This house overlooks Lake Montebello and is truly one of the better neighborhoods of Baltimore City.
For a full description and additional information Call now: Phone 889-8830, owner-agt.
HOWARD PARK
5319 WESLEY AVE.
Excell. 2-story cottage. 3 B.R.'s, full basement, pantry, fine lge kit. Shrubbery all round w/fenced rear yard. Beautiful home. Enjoy the cool, shady porch. The low price will amaze you. Call Mr. Peters, 448-1528.
5325 WESLEY AVE.
Income. Ex. apt. brings $160 mo. Ex. w/tile bath, nice kit., pri. entrances. Fireplace on 1st floor. No repairs needed. 2-car garage, grape arbor, shade trees, storm drs. and windows. PRICE REDUCED. Call NOW. Mr. Peters, 448-1528.
Walter A. Reifer & Co.
RI. 4-1010

3525 FLANNERY LANE
Modern group home. Living rm., din. room, completely tiled kitchen, 3 bedrm. and tile bath, knotty pine clubroom, wall to wall carpeting and drapes F.H.A. appraised. $8500 plus $96 G.R. Owner says sell. Only $350 down.
WILLIAMSON REALTY CO.
Realtors
669-2050
Eves. and Wkends., FO. 7-9281

FOREST PARK
3202 Vicker Road
COTTAGE—9 rms. and 2 baths. Newly Renovated — Large Lot — Oil Heat — FHA inspected and approved.
LA. 3-8160

Real Estate For Sale

LAKE MONTEBELLO

1803 E. 31st ST.
Brick porch front, 6 rooms (3 bedrooms), bath, unit kitchen, hardwood floors, automatic heat, storm windows & screens. Form-Stone rear. Nice fenced yard and double garage. Quiet location nr. Lake Montebello. Beautiful.
LEADER REALTY CO.
Bonded Realtors
LE. 9-4340 Eves. 426-0756

GARRISON BLVD.

4125 WOODHAVEN
Completely renovated 3-bedroom home. Living room with fireplace, dining room with large built-in mirror, unit kitchen, tile bath, sanded hardwood floors — VACANT.
Small Down Payment Required
LOUIS SINGER
LE. 9-7933, 323-2411

$90 DOWN

794 GRANTLEY ST.
3-bedroom home, with unit kit., tile bath, hardwood floors, stone front, porch. H.W. heat. VACANT.
LOUIS SINGER
LE. 9-7933, 323-2411

ALAMEDA
1600 BLK. E. 31st STREET
20-foot group home. 6 rooms and bath. Many extras. Excellent condition.
LA. 3-8160

HOWARD PARK
Semi-Detached
3 bedrooms, large living and dining rooms, eat-in kitchen, club basement, large lot, wall to wall carpeting. Priced to sell.
B. H. BLUM
367-4400, 922-3118

Real Estate For Sale

ALAMEDA

1712 E. 32nd St.
Lovely 3-bedroom home in very desirable area. Large living room, dining room and unit kitchen with birch cabinets. Semi-clubroom, stone front porch, garage — VACANT.
SMALL DOWN PAYMENT REQUIRED
LOUIS SINGER
LE. 9-7933, 323-2411

4 BEDROOMS

2428 W. LANVALE ST.
Lovely 4 bedroom home. Completely redecorated. Living room, dining room, extra large unit kit. Front and rear porches.
SMALL DOWN PAYMENT REQUIRED
LOUIS SINGER
LE. 9-7933, 323-2411

Real Estate For Sale

$190 DOWN

3826 BOARMAN AVE.
OFF GARRISON BLVD. Very nice 3 room home with unit kitchen, tile bath, hardwood floors, both front and rear lawns, covered front porch. VACANT.
LOUIS SINGER
LE. 9-7933, 323-2411

MONTEBELLO AREA
Facing golf course, four bedrooms, two baths. Custom birch kitchen.
Trade
MAYFAIR
CH. 3-4002 484-5033

Real Estate For Sale **Real Estate For Sale**

$1000 DOWN-VACANT
3423 WABASH AVE.
Semi-Detached brick cottage. 7 rooms and bath. Double car garage. Hot water, oil heat. Beautiful shrubbery. Completely renovated.
JOHN L. DAVIS
NO. 9-2275—NO. 9-2276
Evening and Sunday
FO. 7-4389 FO. 7-0048

BUY LIKE RENT

1806 E. 30th ST.
Beautiful brick porch front. 6 beautiful rooms, living room, double sized unit kitchen, tile bath, oil hot water heat, club-room, storm windows and screens. Early occupancy.
CALL MR. ANTHONY
LEADER REALTY CO.
(Bonded Realtors)
LE. 9-4340, VA. 3-0045

ALL MASONRY RANCH TYPE

3808 N. ROGERS AVE.
This 14-year-young house has giant living room with mirror, sunny dining room, modern kitchen, den, four super sized bedrooms, COMPLETE CLUB-ROOM with BAR and FIRE-PLACE.
2 full baths, covered patio, vacant for immediate possession.
A.M.G., INC.
VE. 7-2500, HU 6-6200

LOOK OVER THE SITUATION!

YOU ARE INVITED TO SEE FOR YOURSELF

Our group of newly decorated homes in the finest, most desirable locations.

SEE FOR YOURSELF

Our homes with modern unit kitchens, baths, clubrooms. Check below for the SMALL TOTAL CASH DOWN PAYMENT required for each of these lovely homes — and most important SEE FOR YOURSELF by calling MU. 5-3377 for an immediate tour of any of these homes with no obligation.

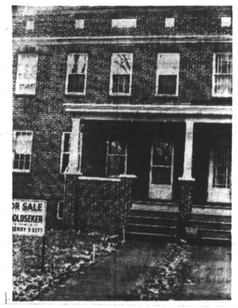
3968 DOLFIELD AVENUE
$390 DOWN
Beautiful home in one of Baltimore's finest sections is this two story porch front home. Living room, dining room, unit. kit. Three bedrooms and ceramic tile bath. Closets. Hardwood floors throughout. GARAGE.

826 LYNDHURST STREET
$450 DOWN
Lock the door against high rent and mounting building costs now with the key to your own home in Edmondson Village. Lovely two story porch front home with wrought iron railings. Comfortable living room with fireplace, dining room, unit kitchen. Three daylight bedrooms and ceramic tile bath. Beautiful hardwood floors throughout.

3808 NORFOLK AVENUE
$290 DOWN - 4 BEDROOMS
This is the home for the family who appreciates the better things in life. Modern redecorated porch front home, with FOUR spacious bedrooms and ceramic tile bath. Oil heat.

3012 WYLIE AVENUE
$290 DOWN
FOUR BEDROOMS
Beautiful and redecorated is this lovely two story brick porch front home. Living room, dining room, modern unit kitchen, and DEN. FOUR BEDROOMS and ceramic tile bath. Hot water oil heat. Hardwood floors throughout.

4011 WEST COLD SPRING LANE
$300 DOWN
Beautiful and ideally located in one of Baltimore's finest districts is this lovely two story stone porch front home. Reception hall, living room wth MIRROR and FIREPLACE, dining rm., modern unit kchen. Three daylight bedrooms and ceramc tile bath. Hot water, oil heat. Storm windows.

2809 ROCKROSE AVENUE
$300 DOWN - FOUR BEDROOMS
Charming and spacious are the words to describe this two stry. brick porch front home. Living room, dining room, and breakfast rm./kitchen combination. FOUR BEDROOMS and ceramic tile bath. Hot water oil heat. Storm windows and doors.

5122 LAUREL AVENUE
$500 DOWN
Exceptionally fine home for a family wanting the best. This lovely two story. SEMI-DETACHED stone porch front home has living room, dining room, modern unit kitchen. Three daylight bedrooms and ceramic tile bath. Carpeting.

908 KEVIN ROAD
$500 DOWN
Attractive and spacious is this lovely two story porch front home. Comfortable living room, dining room, mbdern unit kitchen. Three daylight bedrooms and ceramic tile bath. Beautiful hardwood floors throughtout. PANELLED CLUBROOM. Storm windows and doors.

2516 PARK HEIGHTS TERRACE
$250 DOWN
CLUBROOM — 2 BATHS
Spacious and modern is this lovely 2 story porch front home. Living room, dining room, unit kitchen. 3 bedrooms and ceramic tile bath. Hot water oil heat. Beautiful hardwood floors throughout. CLUBROOM with full bath in basement.

M. GOLDSEKER
BALTIMORE'S LARGEST SELECTION OF HOMES
218 W. FRANKLIN ST. MU. 5-3377

Real Estate For Sale **Real Estate For Sale**

NORTHERN SUBURBS
CHOICE HOMES
NORTHWOOD
$400 Dn. FHA. Truly lovely 8 yr. old, 3 bedrm. brick home with lge. liv. room/w lge. window, lge. din. rm., modern kitchen, 1 1/2 bath, panelled basement. Located in a very desirable neighborhood. To inspect call Mr. Hughes, ID. 3-6405.

GOVANS
$300 Dn. Lovely corner brick home with 6 lge. rms., 2 full baths, exciting basement. Only asking $8,490. G.R. A tremendous home. See this one now. Call Mr. Johnson, ID. 3-5497.

SHERIDAN AVENUE
MODEL HOME
Beautiful and spotless brick home with 3 darling bedrms., attractive liv. rm., separate din. rm., model kitchen and a truly fascinating basement. Quiet street and lovely surroundings. Don't hesitate, Call Mr. Williams, 433-4556.

HOME SEEKERS
For information and to see FHA and VA repossessed homes and homes that can be bought with little cash and low monthly payments, call Mr. Hughes, ID. 3-4556.

D. E. HUGHES & CO. 435-4556
"We Multiple List"

HOUSES FOR SALE SECTION
TUESDAY 6-6 FRIDAY 6-9

JUNE FLOWERS BRING WONDERFUL BARGAINS
FROM
NO MONEY DOWN TO ALL
$21.00

FOREST PARK
Modern 7 rm. group home unit kitchen, ceramic tile bath, separate tile shower newly renovated. VACANT.

EDMONDSON VILL.
4 BEDROOMS
MODERN 7 rm. group home, newly renovated, oil heat, new furnace.

HOME EXCHANGE CORPORATION
367-3160 NO. 9-1056 484-2009

Real Estate For Sale

BEAUTIFUL BRICK TRIPLEX
4403 MAINE AVENUE
(Forest Park Section)
Large imported brick home that was custom built and well taken care of.
Suitable For:
1 to 3 families (mother-in-law can live separately)
Fraternal Group
Investment Property
Sale In Fee — The lot size is 165'x192' and it's prime location and landscaping must be seen to be believed.
For information and to inspect call Mr. Lipowitz, 484-3744.
Associated, 358-1212

Real Estate For Sale

FOR THE FAMILY
"That Wants Everything"
F.H.A. Approved, low down payment, det. brick cottage, fire place, carpet many built-ins, screened-in back porch, club basement, lovely neighborhood.
Call Mrs. Bloom
HUnter 6-1834
ASSOCIATED — 358-1212

CALL MR. SPURRIER
448-2617
WOODLAWN
2 Years Young
CANDLEWOOD CT. — Bi-level individual home. Living room, kit. & din. rm. combination. 4 bedrms., 2 baths, clubroom. Extras. County taxes.

HOWARD PK. SPECIAL
WAYNE AVE. — Lrg. kit. Used as 3 apts. Could be used as an elegant, gracious one family home.
FERNDALE AVE. — 2½ story cot. 4 bedrms., h.w., oil ht., new furnace, spouting, front pavement.
FERNDALE AVE. — Rancher. 2 bedrm., oil ht., lrg. eat - in kit., mod. built-in tub, new fixtures.

Nr. SINAI HOSP.
LANIER AVE. — Exquisite rancher. Living room, breakfast room, kitchen combination, 3 large bedrms., tile bath, large clubrm., w/w carp. Immediate possession. Driveway. $8700 plus G.R. — 944-6282.

PIMLICO
2 semi - detached cottages. SPAULDING AVE. one corner house. 7 rooms, bath, 2-car garage. Ideal for close family living. Mrs. Copeland. 566-6512.
E. A. CLARK CO.
944-6282
Weekdays — 944-2266

Real Estate For Sale **Real Estate For Sale**

DICK BELMAN, INC.
REALTORS
WOULD YOU BELIEVE?
That you can be living in your own home in less than 60 days, if you act now! Hundred of homes to choose from. All can be purchased w/just a few hundred dollars down.

COMPLETELY REDECORATED
Move right in to this all brick 3 bdrm. semi-det. home w/all brick garage. All you need is $350 & good credit. CALL LOU ISAACS, 922-3828

NORTHWOOD
$390 dn. payments of $115 mo. buys this magnif. 20 ft. wide, 3 bdrm. house. Tastefully decorated w/wall-wall carpeting, panelled fam. rm. & fenced in yard. CALL HOWARD STIRZEL, 761-4291

HOWARD PARK
Magnificent cottage, over ½ acre of wooded splendor. 1st fl. pdr. rm., cozy den off dining rm. wood burning fireplace in living rm. 5 bdrms., full bsmt. w/lge. utility area, 2 car garage. Outstanding home for discriminating buyer. CALL IRENE DATLOW, 484-3968

IN-LAW SPECIAL
Be the 1st to see this mod. Balto. County rancher w/complete apt. in bsmt. Ideal situation for fam. who want to have the old folks living w/them. CALL MARY HOND, 655-5052

DOLL HOUSE
Semi-detached 3 bdrm. home w/beautiful knotty pine club-rm. Full bath and bsmt., wall-wall carpeting built-in bookcases in living rm. Must be sold! CALL WANDA LEVEY, 655-2763

CATONSVILLE
$300 DN.
20' wide porch front home with wall-wall carpeting, clubbsmt., and fenced-in yard. Model condition. Move right in! CALL HAROLD SULSKY, 922-6305

WATERFRONT
Magnificent 4 bdrm. rancher near Bay Ridge. Panelled den, wood burning fireplace and enclosed porch, 2 full baths, Year round living with all the pleasures of the Chesapeake Bay. CALL TOM CLEMENTS, 796-0981

CAPE COD
All brick 4 bdrm. home in Howard Park. Model cond. Modern unit kitchen with wall oven & counter top range. Carpeting & drapes throughout. CALL IRENE DATLOW, 484-3968

DICK BELMAN, INC. Realtors
We Multiple List
655-2300

Real Estate For Sale

NEAR LAKE MONTEBELLO
Sale or Trade We Finance
1847 E. 30th ST.
Beautiful 3 bedroom corner with beautiful modern tile kitchen and modern bath. Immediate occupancy.
TU. 9-2814 433-8872

MAYNARD & ASSOCIATES
MR. REALY STATE
Says:
"Summer's almost here and it's time to make that important move — in one of "MAYNARD'S" fine homes — call now we're as near to you as your telephone

REDUCED OFF THE ALAMEDA
$350 Down. Already FHA Appraised. We invite you to see this large 3 bedrm. group. Lot 134 ft. deep with your own private parking pad. Completely fenced yard. Modern bright eat-in kitchen, big tile basement, drapes, cornices, large dining rm. mirror included. Just 2 blocks to transportation. $9,000 plus G.R. Lower than the FHA Appraisal. Call ANNETTE GARRON.

HOWARD PARK COTTAGE
4 big bedrms. $350 down and payments much less than rent. You can swim in this 24 ft. swimming pool before summer. 2 full baths, full basement, real fireplace, large lot. Price only $10,500 plus G.R. See this today. Call MISS JULIA.

5 BEDRM. BEAUTY
Only $300 Down and $76 per month. (Why Rent?) Buy this spotless cottage in upper Reisterstown Rd. section, one block from transportation. Just decorated and ready for you to move into. Cheerful large kit., 5 big bedrms., large full basement, new carpeting, washer, dryer, and many extras. Call JERRY K.

HOWARD PARK
ALL BRICK TWIN COTTAGE with beautiful Club Basement, 3 large bedrms., modern eat-in kit., formal dining rm., 2 powder rms., one on 1st flr. and one in basement. Large lot, beautiful home. And priced at only $13,500 plus $120 G.R. Call MISS JULIA.

ASHBURTON BEAUTY
Outstanding corner cottage . . . so clean it sparkles! The kitchen has stainless sink and range hood, custom built in breakfast nook, 21 ft. living room, large formal sized dining rm., 3 large bedrooms plus den, full basement, drapes, washer and dryer in excellent condition . . . fenced yard, beautiful setting with magnificent shrubbery . . . see this before you buy! REDUCED TO $15,000 in fee for quick sale . . . call MISS JULIA.

BALTIMORE COUNTY CAPE COD
Features large knotty pine club basement, modern eat-in kitchen, 2 large bedrooms and room to make 2 more large bedrms. and complete bath, drapes, storm equipped, lovely lot in one of Baltimore County's most convenient locations. Just $12,500 plus $96 g.r. Call LYNN MOONEY.

HANDY-MAN SPECIAL
$300 down, $79 per month buys this Ashburton 4 bedrm. Cottage. Large rms. throughout. Big panelled club basement with wet bar. 2-car garage. 1st flr. powder rm., large lot. Total price $7800 plus G.R. Call Ed CUNNINGHAM.

HOWARD PARK
4 large bedrms. All brick, modern kit., with dishwasher, disposal, 2½ baths, magnificent grounds, large tile basement, brick garage. $18,500 plus G.R. Call ANNETTE GARRON.

WHY RENT?
$300 down and $18 per wk.
On the Alameda will put you in the owner's seat of this large 3 bedrm. brick group, with large eat-in kit., formal dining rm., club basement. Nr. schools and transportation. Call BILL HULTS.

Maynard & Associates
655-3300
"We Multiple List"

Real Estate For Sale

MAL SHERMAN
BEST HOME BUYS

LIBERTY RD. RANCHER
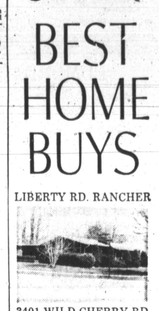
3401 WILD CHERRY RD.
4 bedroom centrally air conditioned basementless rancher near Milford Mill Rd. Full size utility room for storage. Lovely corner lot. Dick Diener, MO. 4-9972, Eves. FL. 8-2956.

VILLA NOVA

6810 CAMPFIELD RD.
4 bedroom, 3 bath stone Cape Cod on 100x319 tree-studded grounds now open to all. Thousands in costly additions. Lee Martin, MO. 4-9972, Eves. 484-6170.

NEWEST LISTING

3714 MARMON AVE.
4 bedroom, 2 bath rancher with large finished Knotty Pine club room and powder room. Only $15,000 ground rent $120. Come see today by calling Ben Roth, MO. 4-9972, Eves. WI. 4-0051.

FIELDSTONE TWIN

5117 LAUREL AVE.
$9500, ground rent $120 will purchase this 3 bedrm. carpeted and draped semi-detached dwelling in Sinai Hospital area. Need we say more? Fred Goodman, MO. 4-9972, Eves. FO. 7-5005.

2 FOR 1

3000-02 FERNDALE AVE.
2 Private homes attached. Perfect for mother-in-law and children. Amazingly low asking price of $11,000 ground rent $120 for both. Everett Jarvis, MO. 4-9972, Eves. WA. 2-6092.

JUST REDECORATED

4107 CHATHAM RD.
Charming 3 bedroom Forest Park cottage reduced in price to $9500, ground rent $120. In excellent condition throughout. Everett Jarvis, MO. 4-9972, Eves. WA. 2-6092.

F.H.A. APPRAISED

4300 ETHLAND AVE.
Corner cottage adjacent to Forest Park Golf Course. Well maintained throughout and F.H.A. approved at merely $8925 ground rent $120. A real Buy! Richard Goodman, MO. 4-9972, Eves. 358-3110.

NO MONEY Down To Vets
FROM
$350 DOWN
TO
OTHERS
Choose from over 135 other Sherman Exclusives
MAL SHERMAN
Crossroads of Real Estate in Northwest Baltimore
5633 Reisterstown Rd.
To buy, sell or trade, call
MO. 4-9972

Real Estate For Sale

NATHANSON
5505 Reisterstown Rd. *"Where The Action Is!"*
LI. 2-7766

SOCIAL SECURITY AREA
Lovely stone semi-detached with full clubroom, 3 double bedrooms, modern unit kitchen, double size, and full banquet style dining room. Large grounds, tree shaded and fenced and two masonry porches, close to all schools, and transportation. Priced at $9,900. G.R. $130. Sid Altshuler, 484-2566.

ALL BRICK RANCHER
Just 9 yrs. old w/3 lge. B/R, garage, luxurious landscaped lot 1½ baths and fully equipped kit. VA or FHA financing. A luxury listing. Priced to sell today. Call Herman Strauss, RO. 4-3428.

NORTHWOOD
NO MONEY DOWN VETS
9 B/R. brick grp. w/spacious L.R., D.R., mod. eat-in kit. Recently redecorated, fenced yard, suburban neighborhood, close to shopping, schools, transp., all now. Bernie Glassband, 367-1001.

HOWARD PARK—2 APTS.
The finest in location, lovely cottage near the golf course, all sep. facilities. Approved for $12,500 FHA in fee simple, payments under $100 per mo. with $400 DN. Rent from the other apt. will pay the mtge. Call Abe Weiner, RO. 4-3428.

4 HUGE BEDROOMS
No money down to Veterans — Forest Park, 22 ft. grp. with lge. stone front porch, mod. tile bath and unit kit. Just $300 DN. Vacant. Call Abe WEINER, RO. 4-6855.

HOWARD PARK RANCHER
Perf. cond. 24' L/R w/log burning fireplace, 2 car heated garage, lge. level cor. lot, close to transp. Quiet, refined neighborhood. Very reasonably priced. Call Don Garnett, 542-3957.

ASHBURTON
$350 DN. can put you into this lovely home. 2 B/R and bath on 1st flr. and 1 lge. finished rm. on 2nd flr. that can be made into 2 additional B/R. Home is in ex. cond. Call Bernie Epstein, WI. 4-4670.

4 BEDROOM DETACHED
House in perfect condition with full size living room, dining room, double sized eat-in kitchen, beautiful shrubbery and garden with many fruit trees. Close to transportation and schools. Owner wants an offer. Bid Altshuler — 484-2566.

HOWARD PARK—2 APTS.
Beautiful 3 B/R. detached home with dble. size L/R, luxury D/R, unit kit., clubroom and 2 out-door patios plus many extras too numerous to mention. Bernie Glassband, FO. 7-1991.

PAYMENTS $72 MO.
Just 15 yr. old grp. with 2 lge. dble. sized B/R, partial club base., mod. unit kit. and lge. L/R, full size D/R. All brick. Just $200 down and no settlement fees. Once in a lifetime opportunity for small family. Imagine — $72 per mo. Call Bernie Glassband, FO. 7-1991.

4 BEDROOMS
32' wide grp., completely renovated and redecorated with mod. unit kit., 2 car garage, H.W. oil heat. Vacant. Just $500 down, no settlement fees. Approved for mortgage. Ideal for those near the Golf Course. This week's BEST BUY. Abe Weiner, RO. 4-6855.

CAPE COD BUNGALOW
3 B/R lovely Cape Cod with 2 car garage, lge. L/R with fireplace, unit kit. 2 B/R and bath on first floor. Just $250 down near Social Security, Sinai and the new Expressway. A real value at just $18,900/$126 G.R., payments under $8 per mo. This is luxury living for a nominal price. This house must be seen to be appreciated. Don Garnett, 542-3957.

HOWARD PARK COTTAGE
Just $18,500 $120 G.R. Payments $7 per mo. Absolutely perfect condition. Attractive lot, close to school, bus line, unit kit. Quiet, suburban location. No settlement fees. FHA approved. Call now for an appointment today. Sidney Altshuler, 484-2566.

GWYNN OAK AREA
The top in location and the bottom in price. Just $10,950 buys this 3 apt. lovely cottage with 3 B/R in each apt. and a 2 car garage. Live almost rent free. Very close to Social Security, the Baltimore Beltway, all. Bernie Epstein. WI. 4-4670.

LI. 2-7766
NATHANSON

Brand New Brick Rancher
Northwest Baltimore
F.H.A. Approved—$600.00 Down
Buys a refreshing New Rancher, living-dining room, 3 bedrooms with plenty of closet space. Ceramic tile bath with shower. Birch unit large eat-in kitchen, with copper tone gas range and filtered hood. Panelled Clubroom. Hardwood floors throughout. New sidewalks, and driveway, new sodded lawn etc. Only one left to sell. This is another fine home I am pleased to offer.
WILLIAM L. JONES REALTY CO.
542-1417 Dedicated to sales of the finest home — urban & suburban Res. 664-5468

HOUSES FOR SALE
2050 HOFFMAN STREET
2355 DRUID HILL AVENUE
204 E. LAFAYETTE AVENUE
207 N. FULTON AVENUE
3211 GWYNNS FALLS PARKWAY
1221 POPLAR GROVE STREET
CASH OR FINANCE
UNITED REALTY CO.
LE. 9-6998, WI. 7-3309

FIRST REALTY SEZ

DON'T GUESS! CALL
WI. 7-1500
FOR THE BEST HOMES
From $100 DOWN
WE'RE FIRST BECAUSE WE TRY THE HARDEST TO PLEASE YOU!

PARK LANE
2645 LOYOLA SOUTHWAY
Fine stone porch front home with 3 private daylight bedrooms — Oil heat — Large living room, Dining room with lovely wall mirror and modern unit kitchen.

3818 BEEHLER AVE.
CLUBROOM
Spacious and modern is this lovely two story brick porch front home with wrought iron railings. Living room, dining room, modern unit kitchen. Three daylight bedrooms and ceramic tile bath. CLUBROOM. Hot water, oil heat.

4801 BEAUFORT AVE.
Modern in every way is this 2 story brick porch front home with wrought iron railing. Living room, dining room, modern unit kitchen. 3 bedrooms and modern tile bath. Hot water, oil heat. Storm windows and doors.

STADIUM AREA
1630 EAST 31st STREET
Two story brick porch front home. Comfortable living room, with FIREPLACE, dining room, unit kitchen. Three bedrooms and tile bath. Beautiful hardwood floors throughout. Storm windows and doors.

2039 EAST 31st ST.
For the family looking for a large attractive home, your search could end with this beautiful 4 BEDROOM home. Newly renovated. Comfortable living room, dining room, kitchen, POWDER ROOM. Hot water, oil heat.

1802 EAST 32nd ST.
Modern and lovely is this two story brick porch front home. Living room, dining room, kitchen. Three bedrooms and ceramic tile bath. Hot water oil heat.

1931 EAST 31st ST.
Beautiful two story porch front home. Living rm., dining rm., unit kitchen. POWDER ROOM. Three bedrms. and tile bath. Hot water oil heat.

EDMONDSON VILLAGE
167 S. MORLEY ST.
4 BEDROOMS
Lovely 2 story semi-detach porch front home. Living room, dining room, kitchen and kitchenette. 4 bedrooms and bath. Beautiful hardwood floors throughout.

3616 EDMONDSON AVE.
4 BEDROOMS
Lovely is this 2 story brick porch front home. Reception hall, living room, dining room, kitchen, 4 bedrooms, bath. Oil heat. Beautiful hardwood floors. Spacious fenced in lot.

FOREST PARK
4145 FAIRVIEW AVE.
Spacious brick home in one of Baltimore's finest districts. Living room, dining room, kitchen, 3 bedrooms and bath. Oil heat.

3820 BOARMAN AVE.
Beautiful modern in every way is this lovely two story brick porch front home. Living room, dining room, and unit kitchen. 3 bedrooms and ceramic tile bath. Hardwood floors throughout. Hot water, oil heat.

FOREST PARK
3903 NORFOLK AVE.
Years ahead in style and comfort when you move into this lovely two story brick SEMI - DETACHED porch front home. Living room dining room, MODERN UNIT BIRCH KITCHEN. Three spacious bedrooms and ceramic tile bath. Oil heat.

NORTHWOOD
1352 WINSTON AVE.
This home is located in one of the finest modern sections of Baltimore. It has living room, dining room, modern unit kitchen. Three spacious bedrooms and ceramic tile bath. Oil heat. A large recreation room to entertain your family and friends.

803 ST. DUNSTANS RD.
CLUBROOM
Magnificant home in one of Baltimore's finest districts is this lovely two story brick porch front home. Comfortable living room, dining room, and modern unit kit. Three bedrooms and ceramic tile bath. CLUBROOM. Oil heat.

WE'LL TRADE ALSO

FIRST REALTY CO.
3132 WEST NORTH AVENUE
THE NUMBER TO CALL DAILY & SUNDAY 9 to 9
WI. 7-1500