Houses For Rent

## HOUSES FOR RENT

EAST

1706 E. 28th ST.
$26 week.

1502 N. SPRING ST.
$17 week.

PROPERTY SERVICE
231 St. Paul St.
PL. 2-7855
HO. 7-2268

719 RUTLAND AVE.
7 rooms and bath.

2339 FREDERICK AVE.
6 rooms and bath, oil heat.

WM. E. KOONS
10 W. Biddle St.
SA. 7-2356

HOUSE-FOR RENT
EAST BALTO.
1703 MONTFORD AVE.
A nice 3 bedrm., living rm. din. rm., kit. and bath, full basement, oil heat. $21 per wk.
PL. 2-4307

RENTAL
NORTHWEST
906 Franklintown Rd.
2 story porch front home. Living room, dining room, unit kitchen. 3 bedrooms, bath. Fenced in lot. Completely renovated.
LO. 6-6300

RENTAL
PARK HEIGHTS
2645 LOYOLA SOUTHWAY
2 story porch front home. Reception hall, living room, dining room with mirror. Unit kitchen. 3 bedrooms and bath. Oil heat.
LO. 6-6300

RENTAL
PARK LANE
3330 St. Ambrose Ave.
Two story brick porch front home. Reception hall, living room, dining room, large breakfast room, and kitchen. Three private bedrooms and tile bath. Hot water oil heat. Beautiful hardwood floors throughout.
WI. 7-1500

RENTAL
1931 EAST 31st STREET
Lovely two story porch front home. Living room, dining room, unit kitchen — POWDER ROOM. Three bedrooms and tile bath. Hot water, oil heat.
WI. 7-1500

RENTAL
1701 MONTPELIER ST.
Two story buff brick CORNER porch front home. Living room, dining room, kitchen. Three bedrooms and bath. Hardwood floors throughout. Hot water oil heat — full bath in basement.
WI. 7-1500

RENTAL
NORTHWEST
806 WHITELOCK ST.
5 BEDROOMS/3 BATHS
Spacious FIVE BEDROOM home. Living room, dining room, kitchen. THREE BATHS. Hardwood floors throughout. Hot water, oil heat.
MU. 5-3377

DON'T MOVE
Until you see me. Modern decorated homes. Buy Like Rent—Move in with one week's rent. If you have a down payment or not —CALL
MR. RUBIN
664-6237
After 8 P.M. Call 664-9235

HOUSE FOR RENT
Forest Park Area
2538 Loyola Northway
Beautiful 6 rooms (3 bedrooms) tile bath. 1st floor powder room, semi-club basement, front and rear patio, auto. heat, central exhaust system. Decorated, beautiful.
LE. 9-4340, Eves. 426-0756

Houses For Rent

House For Rent
1308 Homewood Ave.
2 story, 8 rooms
VE. 7-2664

## HOUSES
East
BIDDLE STREET
1002 East
7 rms., and bath. Renovated.
BROADWAY
917 North
4 bedrms., 2nd fl. Clean house.
WARDEN ST.
1005
5 rms. and bath. Reduced.
FORREST ST.
1120
9 rms. and bath. Oil heat.
AISQUITH ST.
1208 North
5 rms. and bath.
AMERICAN REALTY
SA. 7-0646

25th STREET AREA
332 E. LORRAINE
6 rooms and bath. Newly renovated. $23.50 per week.
LOUIS SINGER
LE. 9-7933 ID. 5-6795 761-9347

EAST BALTO.
2217 PRENTISS PLACE
Off 1000 block Patterson Park Ave. 6 rooms and bath. Oil heat. Nice basement. Excellent condition throughout. $21 week.
484-4880
8:30 to 10:00 Mornings or 5:00 to 7:00 Evenings

CALLOW AVE., 2315
2 apts. Live rent free. $30 week for entire house.
PL. 2-7176, 484-4987

1916 SHERWOOD AVE.
6 rooms and bath. Good condition. $18 week.
MO. 4-7008
Eves. WA. 2-2135

GARRETT AVE., 2625
Northeast
7 room. $25 week.
PL. 2-7176, 484-4987

214 N. CAREY ST.
12 rms. furance, yard & basement.
2437 ETTING ST.
2 stry., furance, yd., basement.
LA. 3-3771

NEWLY RENOVATED
WEST BALTIMORE
1519 W. Fayette St.
8 rooms and bath, oil heat. $18 week.
EAST BALTIMORE
2220 Prentiss Place
2 story, 7 rooms (4 bedrooms), oil heat. $20 week.
1104 Forrest Street
8 rooms and bath, oil heat. $17.50 week.
1634 Holbrook St.
6 rooms and bath. $18 week.
1848 Collington Ave.
6 rooms and bath, oil heat. $17 week.
818 Central Ave.
6 rooms and bath. $15 week.
SOUTHWEST
869 Lemmon St.
8 rooms and bath. $11 week.
Northern Brokerage
2009 Edmondson Ave.
WI. 7-7480

RENTAL
2321 NORTH CALVERT
6 BEDROOMS
Spacious home made for a working family. Living rm, dining room, kitchen. SIX BEDROOMS and bath. $20 week.
SA. 7-4240

Houses Wanted

WE BUY HOUSES
FOR CASH
ANY SECTION
ANY CONDITION
Mr. Natt – PA. 8-1125

Real Estate For Sale

1619 Dukeland Street
1st floor — Living room, dining room, kitchen. 2nd floor — 3 bedrooms and bath. Panelled club basement.
1733 Rutland Avenue
1st floor. Living room, dining room, kitchen. 2nd floor, 3 bedrooms & bth. FormStone front, storm windows, full basement, redecorated, oil heat.
2637 W. Lafayette Ave.
Living room, dining room, unit kitchen, 2 bedrooms. Club basement. Priced to sell $7000 G.R. $87.
INVESTMENT PROPERTIES
3324 Auchentoroly Ter.
3 complete apartments. 1st floor — 3 rooms and bath. 2nd floor — 3 rooms and bath. 3rd floor — 4 rooms and bath.
J. ARNETT FRISBY, Realtor
1527 Pennsylvania Ave.
523-1900 - 542-2972

$90 DOWN

794 GRANTLEY ST.
3 bedroom home, with unit kit., tile bath, hardwood floors, stone front, porch. H.W. heat. VACANT.
LOUIS SINGER
LE. 9-7933, 323-2411

Real Estate For Sale

PIMLICO
$20.00 A WEEK
Modern 7 rm. home, unit kitchen, ceramic tile bath, storm windows, hot water oil heat, newly renovated. VACANT.
Home Exchange Corp.
367-3160
484-2009
NO. 9-1056

GOVERNMENT REPOSSESSED HOMES ALL SECTIONS
LITTLE CASH NEEDED
Call For Information
Mr. Chestnut 664-1679
MARVIN ASNER
Realtor 944-7220

Real Estate For Sale

ALL BRICK DETACHED

3909 OAKFORD AVE.
Those seeking a truly gracious home with a small cash investment, will be interested in this fine ALL BRICK home. There is a living room with fireplace, lovely dining room, unit kitchen, POWDER ROOM, 3 bedrooms, a fine ceramic tile bath. THE BASEMENT CONTAINS AN EXCELLENT CLUBROOM. Call today as this home will not last.
A.M.G., Inc.
VE. 7-2500 - HU. 6-6200

Real Estate For Sale

EAST BALTO.
900 N. KENWOOD AVE.
Porch Front
7 Rooms and Bath
Small weekly payments.
LA. 3-8160

ALAMEDA
1600 BLK. E. 31st STREET
20 foot group home. 6 rooms and bath. Many extras. Excellent condition.
LA. 3-8160

Real Estate For Sale Real Estate For Sale

SEE OUR SELECTION OF NEWLY DECORATED HOMES. SOME CAN BE HAD FOR DOWN PAYMENTS AS SMALL AS

## $100

3933 BOARMAN AVENUE
$300 DOWN
CLUBROOM
Lovely 6 rooms and ceramic tile bath. Hot water oil heat — CLUBROOM. Hardwood floors throughout.

1723 EAST 31st STREET
$250 DOWN
Two story brick porch front home. Reception hall, living room, fireplace, dining room, unit kitchen. Three bedrooms and bath. Hot water oil heat.

2222 MT. HOLLY STREET
$190 DOWN
Two story porch front home. Living room, dining room, kitchen. Three bedrooms and bath. Beautiful hardwood floors throughout. Lovely fenced in lot.

1628 E. 32nd STREET
$400 DOWN
2 story brick porch front home. Living room with fireplace, dining room, unit kitchen, powder room, 3 bedrooms and tile bath.

3808 NORFOLK AVENUE
$290 DOWN — 4 BEDROOMS/POWDER ROOM
Two story stone porch front home. Reception hall, living room, dining room, and unit kitchen. POWDER ROOM. FOUR BEDROOMS and tile bath. Oil heat.

3625 EDMONDSON AVENUE
$300 DOWN
2 story brick and stone porch front home. Living room with fireplace, dining room and kitchenette. 3 daylight bedrooms, ceramic tile bath. Metal garage. Fenced-in back yard.

2037 EAST 31st STREET
$300 DOWN — FOUR BEDROOMS
Two story porch front home. Reception hall, living room, dining room, kitchen. FOUR BEDROOMS and tile bath.

LIFE REALTY
SA. 7-4240

## HOUSES FOR SALE

2050 HOFFMAN STREET
2355 DRUID HILL AVENUE
204 E. LAFAYETTE AVENUE
207 N. FULTON AVENUE
3211 GWYNNS FALLS PARKWAY
1221 POPLAR GROVE STREET
CASH OR FINANCE
UNITED REALTY CO.
LE. 9-6998, WI. 7-3309

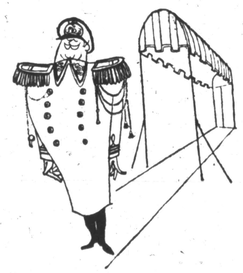

## YOU ARE CORDIALLY INVITED

On a FREE Conducted Tour of our Modern Homes that can be yours with DOWN PAYMENTS AS LOW AS $100.00. Check the home you would like to see and CALL MU. 5-3377 for an appointment with no obligation. WE WILL CALL FOR YOU AND BRING YOU HOME.

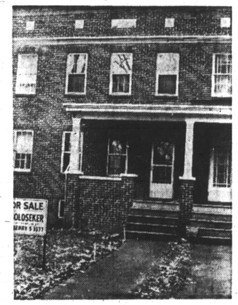

3968 DOLFIELD AVENUE
$390 DOWN
Beautiful home in one of Baltimore's finest sections is this two story porch front home. Living room, dining room, unit. kit. Three bedrooms and ceramc tile bath. Closets. Hardwood floors throughout. GARAGE.

826 LYNDHURST STREET
$450 DOWN
Lock the door against high rent and mounting building costs now with the key to your own home in Edmondson Village. Lovely two story porch front home with wrought iron railings. Comfortable living room with firepiace, dining room, unit kitchen. Three daylight bedrooms and ceramic tile bath. Beautiful hardwood floors throughout.

3808 NORFOLK AVENUE
$290 DOWN - 4 BEDROOMS
This is the home for the family who appreciates the better things in life. Modern redecorated porch front home, with FOUR spacious bedrooms and ceramic tile bath. Oil heat.

3012 WYLIE AVENUE
$290 DOWN
FOUR BEDROOMS
Beautiful and redecorated is this lovely two story brick porch front home. Living room, dining room, modern unit kitchen, and DEN. FOUR BEDROOMS and ceramic tile bath. Hot water oil heat. Hardwood floors throughout.

3625 EDMONDSON AVENUE
$300 DOWN
For the family looking for a large attractive home, your search could end with this beautiful three bedrom home. Newly renovated. Storm windows and doors. Closet to churches, schools and shopping. To inspect this fine home — call today NOW.

2809 ROCKROSE AVENUE
$300 DOWN - FOUR BEDROOMS
Charming and spacious are the words to describe this two stry. brick porch front home. Living room, dining room, and breakfast rm./kitchen combination. FOUR BEDROOMS and ceramic tile bath. Hot water oil heat. Storm windows and doors.

5122 LAUREL AVENUE
$500 DOWN
Exceptionally fine home for a family wanting the best. This lovely two story. SEMI-DETACHED stone porch front home has living room, dining room, modern unit kitchen. Three daylight bedrooms and ceramic tile bath. Carpeting.

2326 DRUID PARK DRIVE
$350 DOWN
CLUBROOM
Magnificent and modern is the lovely two story brick patio porch front home with wrought iron railings. Comfortable living room, dining room, unit kitchen. Three daylight bedrooms and ceramic tile bath. Beautiful hardwood floors throughout. KNOTTY PINE CLUBROOM — POWDER ROOM and FIREPLACE. Hot water, oil heat.

2516 PARK HEIGHTS TERRACE
$250 DOWN
CLUBROOM — 2 BATHS
Spacious and modern is this lovely 2 story porch front home. Living room, dining room, unit kitchen. 3 bedrooms and ceramic tile bath. Hot water oil heat. Beautiful hardwood floors throughout. CLUBROOM with full bath in basement.

M. GOLDSEKER
BALTIMORE'S LARGEST SELECTION OF HOMES
218 W. FRANKLIN ST. MU. 5-3377



Real Estate For Sale Real Estate For Sale Real Estate For Sale

## JUNE SPECIALS
FROM
NO MONEY DOWN TO ALL
$20.00 A WEEK

FOREST PARK
3 BDRMS.
Modern 7 rm. home, unit kitchen, ceramic tile bath, sep. shower, newly renovated—VACANT.

STADIUM SECTION
4 BDRMS.
Modern 7 rm. home, magnificent unit kitchen, ceramic tile bath, radiator covers.

PIMLICO
3 BDRMS.
Modern 7 rm. home, unit kitchen, ceramic tile bath, hot water oil heat, alum. storm windows.

HOME EXCHANGE CORPORATION
367-3160 NO. 9-1056 484-2009

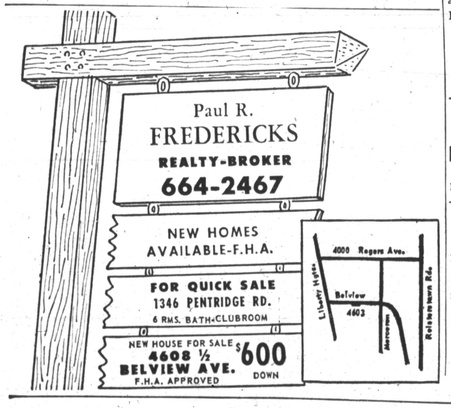


## FIRST REALTY SEZ

DON'T GUESS! CALL
WI. 7-1500
FOR THE BEST HOMES
From $100 DOWN
WE'RE FIRST BECAUSE WE TRY THE HARDEST TO PLEASE YOU!

PARK LANE
2645 LOYOLA SOUTHWAY
Fine stone porch front home with 3 private daylight bedrooms — Oil heat — Large living room, Dining room with lovely wall mirror and modern unit kitchen.

3818 BEEHLER AVE.
CLUBROOM
Spacious and modern is this lovely two story brick porch front home with wrought iron railings. Living room, dining room, modern unit kitchen. Three daylight bedrooms and ceramic tile bath. CLUBROOM. Hot water, oil heat.

4801 BEAUFORT AVE.
Modern in every way is this 2 story brick porch front home with wrought iron railing. Living room, dining room, modern unit kitchen, 3 bedrooms and modern tile bath. Hot water, oil heat. Storm windows and doors.

STADIUM AREA
1630 EAST 31st STREET
Two story brick porch front home. Comfortable living room, with FIREPLACE, dining room, unit kitchen. Three bedrooms and tile bath. Beautiful hardwood floors throughout. Storm windows and doors.

2039 EAST 31st ST.
For the family looking for a large attractive home, your search could end with this beautiful 4 BEDROOM home. Newly renovated. Comfortable living room, dining room, kitchen, POWDER ROOM. Hot water, oil heat.

1802 EAST 32nd ST.
Modern and lovely is this two story brick porch front home. Living room, dining room, kitchen. Three bedrooms and ceramic tile bath. Hot water oil heat.

1931 EAST 31st ST.
Beautiful two story porch front home. Living rm., dining rm., unit kitchen. POWDER ROOM. Three bedrms. and tile bath. Hot water oil heat.

EDMONDSON VILLAGE
167 S. MORLEY ST.
4 BEDROOMS
Lovely 2 story semi-detach porch front home. Living room, dining room, kitchen and kitchenette. 4 bedrooms and bath. Beautiful hardwood floors throughout.

3616 EDMONDSON AVE.
4 BEDROOMS
Lovely is this 2 story brick porch front home. Reception hall, living room, dining room, kitchen. 4 bedrooms, bath. Oil heat. Beautiful hardwood floors. Spacious fenced in lot.

FOREST PARK
4145 FAIRVIEW AVE.
Spacious brick home in one of Baltimore's finest districts. Living room, dining room, kitchen, 3 bedrooms and bath. Oil heat.

3820 BOARMAN AVE.
Beautiful modern in every way is this lovely two story brick porch front home. living room, dining room, and unit kitchen. 3 bedrooms and ceramic tile bath. Hardwood floors throughout. Hot water, oil heat.

FOREST PARK
3903 NORFOLK AVE.
Years ahead in style and comfort when you move into this lovely two story brick SEMI - DETACHED porch front home. Living room, dining room, MODERN UNIT BIRCH KITCHEN. Three spacious bedrooms and ceramic tile bath. Oil heat.

NORTHWOOD
1352 WINSTON AVE.
This home is located in one of the finest modern sections of Baltimore. It has living room, dining room, modern unit kitchen. Three spacious bedrooms and ceramic tile bath. Oil heat. A large recreation room to entertain your family and friends.

803 ST. DUNSTANS RD.
CLUBROOM
Magnificent home in one of Baltimore's finest districts is this lovely two story brick porch front home. Comfortable living room, dining room, and modern unit kit. Three bedrooms and ceramic tile bath. CLUBROOM. Oil heat.

WE'LL TRADE ALSO

FIRST REALTY CO.
3132 WEST NORTH AVENUE

THE NUMBER TO CALL DAILY & SUNDAY
9 to 9
WI. 7-1500

Real Estate For Sale

Owner's Sale
In Beautiful
Ashburton
3316 Egerton Rd.
Just Renovated
Completely papered, and painted. Floors sanded. Excellent location, near all convenences. 5 bedrms., 2 car garage, beautiful lawn. Immediate Possession. FHA or Conventional Financing Can Be Arranged. Priced for quick sale!
For Inspection call
542-2212

HOUSES FOR SALE
(ALL SECTIONS)
LOW DOWN PAYMENT
PAUL ENGELMAN
FO. 7-3300 HU. 6-2497

FOREST PARK
3 BEDROOMS
Modern 7 rm. home, unit kitchen, ceramic tile bath, hot water oil heat, separate tile shower, storm windows, newly renovated. VACANT.
Home Exchange Corp.
367-3160
484-2009
NO. 9-1056

Real Estate For Sale

BALTIMORE COUNTY
LIBERTY ROAD AREA
OWNER'S SALE
3 bedroom split level. Wooded lot. $18,500 plus $120 G.R. Many extras. Principals only.
944-1721

MAL SHERMAN
BEST HOME BUYS
CENTRALLY AIR CONDITIONED

4712 THREE OAKS ROAD
Valleyebrook — Liberty Rd. 3½ year young 3 bedroom rancher with patio in excellent condition throughout now available. For private inspection call Sylvan Block, MO. 4-9972, Eves. 655-5515.

POWHATAN FARMS

3304 FIELDVIEW RD.
Perfect semi-detached split level dwelling containing 3 bedrooms, 2 baths, centrally air conditioned and thousands in costly additions. Call Ben Roth for this fine Liberty Rd. offering. MO. 4-9972, Eves. WI. 4-0051.

DUPLEX COTTAGE

3515 FOREST PARK AVE.
2 apartment income dwelling containing 2 bedrooms in each unit. Loads of extras. Splendid opportunity for 1st floor purchaser to live rent free. Lee Martin, MO. 4-9972, Eves. 484-6170.

BUNGALOW BARGAIN

3506 FOREST PARK AVE.
Beautifully maintained 4 bedroom Cape Cod dwelling with attractive rear garden and priced to sell now. What is your offer? Richard Goodman, MO. 4-9972, Eves. 358-3110.

SPOTLESS

4202 RIDGEWOOD AVE.
3 bedroom and den W. Arlington cottage. F.H.A. approved. Can be purchased with $400 down. Undoubtedly the cleanest home in the area. Richard Diener, MO. 4-9972, Eves. FL. 8-2956.

TWIN BEAUTY

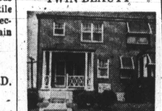

3348 DOLFIELD AVE.
Ashburton's finest 3 bedroom semi-detached residence containing 1 large tile bath, 2 powder rooms, wall to wall carpeting and drapes. Home in Model condition. See it by call Everett Jarvis, MO. 4-9972, Eves. WA. 2-6092.

NO MONEY
Down To Vets
FROM
$350 DOWN
TO
OTHERS
Choose from over 135 other Sherman Exclusives
MAL
SHERMAN
Crossroads of Real Estate in Northwest Baltimore
5633 Reisterstown Rd.
To buy, sell or trade, call
MO. 4-9972

Real Estate For Sale Real Estate For Sale Real Estate For Sale

OPEN HOUSE SUNDAY—2 TO 4 P.M.

Open Sunday—2 to 4 P.M. 3236 Dolfield Ave. — This beautiful home in a choice section, large living room, dining room, 3 bedrooms, powder room. Wall to wall carpet, porches, painted walls, unit kitchen. Semi-club. Price $10,999, $120 G.R.

1930 Hillenwood Rd. (Off the 5300 block of Perring Parkway or Hillen Road) Beautiful 2 story, porch frt., large back lawn, 14 years old, 3 large bedrooms, modern tile bath. Extra room in attic. Very near to Morgan College. $9,999 plus $96 G.R.

2800 W. Garrison Ave. — F.H.A. approved. End of group. Completely renovated, living room, dining room, unit kitchen, modern bath. Hardwood floor, painted walls.

BLACKWELL'S REALTY
REAL ESTATE
Wilkens 5-9255 - 947-6777

DICK BELMAN, INC.
REALTORS

WOULD YOU BELIEVE?
You can buy a home for lower monthly payments than you are now paying for rent! All you need is a few hundred dollars and good credit. Call today for no obligation information.

NORTHWOOD
$390 dn. paymts. of $115 mo. buys this magnif. 20 ft. wide, 3 bdrm. house. Tastefully decorated. w/wall to wall carpeting, panelled fam. rm. and fenced in yard. CALL HOWARD STIRZEL, 761-4291.

$8400
Plus g.r. buys this detached 3 bdrm. cottage nr. Sinai hospital. Lge. living rm. w/wood burning firepl. Can be bought w/$350 dn. and payments of just $89 mo. CALL BERNIE JACOBS, HU. 6-8341.

DOLL HOUSE
Semi-detached 3 bdrm., home w/beautiful knotty pine clubrm. Full bath and bsmt., wall to wall carpeting, built-in bookcases in living rm. Must be sold! CALL WANDA LEVEY, 655-2763

EDISON HIGHWAY
Move right in to this 4 bdrm. porch front home in model cond. Pay only $98 mo. after $350 dn. CALL LOU ISAACS, 922-3828.

ASHBURTON
Beautiful alum and stucco 3 bdrm. cottage. 1st flr. den w/wood burning fireplace, beautiful clubroom, carpeting and drapes throughout. CALL CECILA SHAW, 566-2933.

$78 MONTH
buys this 3 bdrm. doll house w/beautiful vinyl tile foyer and wall to wall carpeting. Conv. to shopping and transp. CALL STANLEY HOFFMAN, HU. 6-3079.

HOWARD PARK
Cozy 3 bdrm. cottage w/mod. birch kitchen and full size dining rm. Lge. fenced in yard. Can be bought w/just $390 dn.; paymts. of $120 mo. CALL WANDA LEVEY, 655-2763.

NR. GOLF COURSE
All brick 4 bdrm. 2 bath home w/full club bsmt. Screened-in rear patio, fenced lot. Priced for quick sale at just $14,900 plus g.r. CALL STANLEY HOFFMAN, HU. 6-3079.

$83 MONTH
After $350 dn. buys this 3 bdrm. grp. home w/storm drs. and windows, gas burning firepl., air conditioners and alum. awnings. WHY PAY RENT. CALL IRV CHARKATZ, 655-3599.

BALTIMORE COUNTY
Exciting 3 yr. young rancher w/3 dble. bdrms. and 2½ baths. Unusually decorated in Oriental motif. Centrally air cond., lge. panelled family rm. with built in bar. Don't miss this one! CALL IRENE DATLOW, 484-3968.

DICK BELMAN, INC. Realtors
We Multiple List 655-2300

BALTIMORE COUNTY
MODERN BRICK RANCHER
2 years old. 3 bedrooms, 2 large baths, living room, dining room combination, modern kitchen, paneled family room in basement and centrally air conditioned. Owner will sell. Near schools and transportation. Beautiful grounds.
484-3880

CHAMPION OFFERS

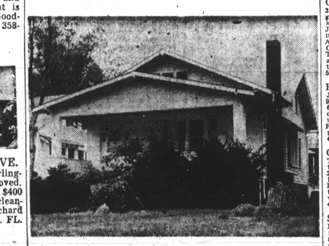

4117 PENHURST AVENUE
FOREST PARK. DUPLEX. Freshly painted off-white asbestos shingled exterior. 1st and 2nd flr. apt. 4 bedrms., living rm., dining rm., large entrance hall, full bath plus large powder room and modern kitchen 3rd flr. apt. 2 bedrms., living rm., kitchen and bath. Separate entrances. Rear stairway. New steam oil furnace. Summer/winter hookup. Separate G & E meters. 2 car life-time block garage. Now being completely redecorated. A BARGAIN AT ONLY $10,950—GR. $120, $1200 down.
CHAMPION REALTY, Inc.
LE. 9-4161

$1000 DOWN–VACANT
3423 WABASH AVE.
Semi-Detached brick cottage. 7 rooms and bath. Double car garage. Hot water, oil heat. Beautiful shrubbery. Completely renovated.
JOHN L. DAVIS
NO. 9-2275–NO. 9-2276
Evening and Sunday
FO. 7-4389 FO. 7-0048

GARRISON BLVD.

4125 WOODHAVEN
Completely renovated 3-bedroom home. Living room with fireplace, dining room with large built-in mirror, unit kitchen, tile bath, sanded hardwood floors — VACANT.
Small Down Payment Required
LOUIS SINGER
LE. 9-7933, 323-2411

HOWARD PARK
DUPLEX
2 lovely apartments. 1st floor has large living room with fireplace, formal dining room, den, eat-in kitchen, club basement, wall to wall carpeting and drapes. 2nd floor: living room, dining room, large kitchen, 2 bedrooms, 2 car garage.
B. H. BLUM
367-4400, Eves. 922-3118

DAN NATHANSON REALTOR
5505 Reisterstown Rd.
LI. 2-7766
"Where The Action Is!"

4 BEDROOM DETACHED
House in perfect condition with full dining room, living room, double sized eat-in kitchen, beautiful shrubbery and garden with many fruit trees. Close to transportation and schools. Owner wants an offer. Bid Altshuler — 484-2566.

HOWARD PARK—2 APTS.
Beautiful 3 B/R, detached home with dble. sized L/R, luxury D/R, unit kit., clubroom and 2 out-door patios plus many extras too numerous to mention. Bernie Glassband, FO. 7-1991.

PAYMENTS $72 MO.
Just 15 yr. old grp. with 2 lge. dble. sized B/R, partial club base., mod. unit kit. and lge. L/R, full size full bsmt. Just $300 Down and no settlement fee. Once in a lifetime opportunity for small family. Imagine,— $72 per mo. Call Bernie Glassband, FO. 7-1991.

4 BEDROOMS
22' wide grp., completely renovated and redecorated with mod. unit kit., 2 car garage, H/W, oil heat. Vacant. Just $350 down, no settlement fees. Located on Norfolk Ave., almost near the Golf Course. This week's BEST BUY. Abe Weiner, RO. 4-6835.

CAPE COD BUNGALOW
3 B/R lovely Cape Cod with 2 car garage, lge. L/R with fireplace, unit kit. and 1½ tiled bath on 1st floor. Just $350 down. Near Social Security, Sinai and the new Expressway. A real value at just $10,900/$120 G.R., payments under $8 per mo. This is luxury living for a nominal price. This house must be seen to be appreciated. Don Garnett, 542-2659.

HOWARD PARK COTTAGE
Just $10,500/$120 G.R. Payments $7 per mo. Absolutely perfect cond. 60 day settlement. New hot water, oil heat, roof, wiring, plumbing. Ideal urban location. No settlement fees. FHA approved. Call now for an appointment today. Sidney Altshuler, 484-2566.

GWYNN OAK AREA
The top in location and the bottom in price. Just $10,950 buys this 3 bdrm. lovely cottage with 2 B/R in each apt. and a 2 car garage. Live almost rent free. Very close to Social Security, the Baltimore Beltway, all. Bernie Epstein, W. 4-4670.

SOCIAL SECURITY AREA
Lovely stone semi-detached, with full clubroom, 3 bedrooms, 1½ baths, modern unit kitchen, double size, and full banquet style dining room. Large grounds, tree shaded and fenced and two masonary porches; close to all schools, and transportation. Priced at $8,950, G.R. $120. Sid Altshuler, 484-2566.

ALL BRICK RANCHER
Just 8 yrs. old w/2 lge. B/R, garage, luxurious landscaped lot 1½ baths and fully unitized kit. VA or FHA financing. Luxury listing. Priced low for quick sale. Call Sherman Strauss, RO. 4-3428.

NORTHWOOD
NO MONEY DOWN VETS
2 B/R, brick grp. w/spacious L/R, D/R, mod. eat-in kit. Recently redecorated, fenced yard, suburban neighborhood, close to shopping, schools, transp., all now. Bernie Glassband, 367-1001.

HOWARD PARK—2 APTS.
The finest in location, lovely cottage near the golf course, all sep. facilities. Approved for $12,500 FHA in fee simple, payments under $100 per mo. with $400 DN. Rent from the other apt. will pay the mtge. Call Abe Weiner, RO. 4-3428.

4 HUGE BEDROOMS
No money down to Veterans.— Forest Park, 22 ft. grp. with lge. stone front porch, mod. tile bath and unit kit. Just $300 DN. Vacant. Call Abe WEINER, RO. 4-6835.

HOWARD PARK RANCHER
Perf. cond. 24' L/R w/log burning fireplace, 2 car heated garage, lge. level cor. lot, close to transp. Quiet, refined neighborhood. Very reasonably priced. Call Don Garnett, 542-3957.

ASHBURTON
$350 DN. can put you into this lovely home. 2 B/R and bath on 1st flr. and 1 lge. finished rm. on 2nd flr. that can be made into 2 additional B/R. Home is in excond. Call Bernie Epstein, WI. 4-4670.

LL. 2-7766