Apartments For Rent

2821 COLDSPRING LANE

1st floor, 5 rooms and bath.

Heat Included

SA. 7-4240

LAKE MONTEBELLO

1733 E. 30th ST.

3 rooms and bath.

Heat Included

WI. 7-1500

Apts. & Houses For Rent

WELFARE CLIENTS ACCEPTED

Plenty of houses or apartments

$10.00 week

Apply

407 W. Saratoga Street

FAIRVIEW AVE.

Near Mondawmin

2 large bedrms., living rm., tile bath, hardwood floors, renovated, heat and hot water included.

AMERICAN REALTY

SA. 7-0646

Houses For Rent

HOUSE FOR RENT

1126 N. STOCKTON ST.

6 rooms and bath. Freshly papered and painted. Nice residential block.

HAROLD M. KROPMAN

LA. 3-5520

RENTAL

1701 MONTPELIER ST.

Two story buff brick CORNER porch front home. Living room, dining room, kitchen. Three bedrooms and bath. Hardwood floors throughout. Hot water oil heat — full bath in basement.

WI. 7-1500

HOUSE FOR RENT

Forest Park Area

2538 Loyola Northway

Beautiful 6 rooms (3 bedrooms) tile bath. 1st floor powder room, semi-club basement, front and rear patio, auto. heat, central exhaust system. Decorated, beautiful.

LE. 9-4340, Eves. 426-0756

NEWLY RENOVATED

WEST BALTIMORE

702 N. Hilton St.

Porch, 6 rooms, oil heat, hardwood floors, $27.50 week.

EAST BALTIMORE

2220 Prentiss Place

3 story, 7 rooms (4 bedrooms), oil heat, $20 week.

1104 Forrest Street

8 rooms and bath, oil heat, $17.50 week.

1634 Holbrook St.

6 rooms and bath. $18 week.

1848 Collington Ave.

6 rooms and bath, oil heat, $17 week.

818 Central Ave.

6 rooms and bath, $15 week.

SOUTHWEST

869 Lemmon St.

5 rooms and bath. $11 week.

Northern Brokerage

2009 Edmondson Ave.

WI. 7-7480

RENTAL

2915 ELLICOTT DRIVE

Two story brick porch front home. Living room, dining room, modern unit kitchen. Three bedrooms and bath. Hardwood floors throughout. Oil heat.

WI. 7-1500

1228 NORTH PARRISH Street — 4 rooms and bath. $10.00 week. Newly decorated. VE. 7-1646 or apply 215 East Preston.

4634 PIMLICO ROAD — Beautiful 3 bedroom home. Porch front. Excellent condition. $27.00 weekly. Call Givner-5132 Reisterstown Road-MO. 4-3117 Nights-HU. 6-6358.

9 ROOMS AND 3 baths. All utilities available. 800 block Gilmor Street. 484-3614.

231 NORTH PARRISH Street — 4 rooms and bath. Newly decorated. Call RO. 4-2314.

1110 BRENTWOOD AVENUE — 3 story, 8 room house. Oil furnace. $18.00 a week. PL. 2-6726.

LARGE HOUSE — On East 20TH Street. Suitable for large family. Phone 243-3252. Welfare family accepted.

23RD STREET 331-3 rooms and bath. Oil heat. Good condition. $30.00 per week. LE. 9-5870-Evenings, 825-5285.

1700 BLOCK JEFFERSON Street near Hopkins — 6 rooms and bath. Oil heat, hot water. Very clean. $19.00 a week. Call FL. 6-1383.

1236 DIVISION STREET — 6 rooms and bath. Gas and electricity can be included. Call, 358-2606.

Houses For Rent

WHY PAY RENT?

I can sell you a home of your own on the same payments you are now paying as rent. Pay no more than rent and own your own home. Don't worry about the down payment. Give me a call and I will be glad to come to your house and show you how easy it can be done.

RONALD GERRY

CH. 3-1717

ARE YOU HAPPILY MARRIED?

DO YOU HAVE A STEADY JOB?

DO YOU WANT TO LIVE BETTER?

If your answer is "yes" to these questions you can get a home in the finest section of the city with no down payment and pay like rent.

Call MR. COHEN IMMEDIATELY AT. 655-3207

BUY LIKE RENT

835 GLENWOOD AVENUE

3838 PALL MALL ROAD

1819 E. 31st ST.

AND MANY MORE

MU. 5-5122 or HU 4-0671 after 6 P.M.

CALL MR. DAVIDSON

2112 W. LEXINGTON ST.

7 rooms, oil heat. $23.00 week.

2003 RIDGEHILL AVE.

6 rooms, oil heat. $20.00 week.

2600 FAIRMOUNT AVE.

6 rooms, oil heat. $22.50 week.

1711 THOMAS AVE.

6 rooms, oil heat. $23.00 week.

NO. 9-1400

House For Rent

1802 ASHBURTON ST.

PORCH, OIL HEAT.

VE. 7-2664

RENTAL

1931 EAST 31st STREET

Lovely two story porch front home. Living room, dining room, unit kitchen — POWDER ROOM. Three bedrooms and tile bath. Hot water, oil heat.

WI. 7-1500

HOUSES FOR RENT

338 E. 26th ST.

Corner of Barclay. Store and dwelling. $18 week.

22 N. MT. OLIVET LA.

6 rooms and bath. Oil heat. $30 week.

918 N. FREMONT

8 rooms and bath, oil heat. $20 week.

2529 BARCLAY ST.

4 rms. and bath, coal heat. $17 week.

715 WILLOW AVE.

Cottage, 6 rms. and bath. Oil heat. $20 week.

Herbert Kaufman, Inc.

NO. 9-2275 - NO. 9-2276

CLOSED SATURDAY

RENTAL

FOREST PARK

4145 FAIRVIEW AVE.

Lovely two story, 3 bedroom home — newly renovated. Oil heat.

LO. 6-6300

2100 BLOCK HOLLINS Street — 6 rooms and bath. WI. 7-1500.

1524 NORTH BRUCE Street — 5 rooms and bath. City Realty Brokers — CE. 3-6446

320 EAST 22½ STREET — 6 rooms and bath. Newly renovated. $10.00 weekly. 358-6231.

1104 WEST FRANKLIN Street — 8 rooms and bath. Newly decorated. $14.00 week. VE. 7-1646 or apply 215 East Preston.

910 BURGUNDY STREET — 4 rooms and bath. $10.00 week. Call MU. 5-2633.

1228 ASHLAND AVENUE — 7 rooms and bath on 2 floors. Completely renovated. $17.00 a week. 728-0022 — HU. 6-1357.

1816 EAST MADISON Street — 7 rooms and bath. Call OR. 5-6299.

1621 LLEWELLYN AVENUE—5 rooms and bath. Newly decorated. $16.00 weekly. 358-6231.

942 NORTH BOND Street — 5 rooms and bath. Newly decorated. $14.00 week. VE. 7-1646 or apply 215 East Preston.

1211 ASHLAND AVENUE — 7 rooms and bath. Newly decorated. $15.00 week. VE. 7-1646 or apply 215 East Preston.

2535 EMERSON — Unusually nice 2 story, 4 rooms and bath. $17.50 weekly. Coal furnace. CE. 3-2095.

McHENRY STREET — 720, 7 rooms, bath, hot water. Renovated. $17.00 week. 358-6031.

839 SMITHSON STREET — 6 rooms and bath. Cheap rent. 484-1218 — HU. 6-2467.

397 NORTH MOUNT Street — 6 rooms and 2 baths. Oil heat. RO. 6-2300 — RO. 6-2057.

Houses For Rent

RENTAL

1111 N. COLLINGTON AVENUE

Two story CORNER home. Living room, dining room, kitchen. Three spacious bedrooms and bath. Only $17.00 per week.

SA. 7-4240

RENTAL

NORTHWEST

806 WHITELOCK ST.

5 BEDROOMS/3 BATHS

Spacious FIVE BEDROOM home. Living room, dining room, kitchen. THREE BATHS. Hardwood floors throughout. Hot water, oil heat.

MU. 5-3377

HOUSES FOR RENT

EAST

1706 E. 28th ST.

$26 week.

1502 N. SPRING ST.

$17 Week.

PROPERTY SERVICE

231 St. Paul St.

PL. 2-7855

HO. 7-2268

214 N. CAREY ST.

Lg. rms., yd. & basemt.

2436 ETTING ST.

2 stry., furnace, yd. & basemt.

LA. 3-3771

RENTAL

2222 MT HOLLY STREET

Two story porch front home. Living room, dining room, kitchen. Three bedrooms and bath. Hardwood floors throughout.

SA. 7-4240

719 RUTLAND AVE.

7 rooms and bath.

2339 FREDERICK AVE.

6 rooms and bath, oil heat.

WM. E. KOONS

10 W. Biddle St.

SA. 7-2356

HOUSES FOR RENT

1205 HOLBROOK ST.

2 story, 5 rooms, bath. $14 week.

1808 EAGLE ST.

5 rooms, bath. $14 week.

27 W. PRESTON ST.

MU. 5-5840

1827 BRUNT ST.

Nr. Robert St.

5 rooms and bath. $15.00 week.

27 W. PRESTON ST.

MU 5-5840

1013 WARDEN ST.

6 rooms and bath. Good condition. $18.00 week.

Call MO. 4-7008

Nights WA. 2-2135

1320 MOSHER STREET — 1st floor, 3½ rooms and bath. Unusually nice. $13.00 weekly. CE. 3-2626.

723 EAST 20TH Street—8 rooms, 2 baths. Newly renovated. LA. 3-1188 — LI. 2-5429.

2258 CECIL AVENUE — 2 story 6 rooms, oil heat. 484-1218 — HU. 6-2467.

WEST COLDSPRING Lane near Reisterstown Boulevard. Hall, 6 rooms. Beautiful unit kitchen, pantry, tile bath, shower, semi-club basement. Adults. LI. 2-6344.

210 EAST 23RD Street—7 rooms and bath. Newly decorated. $16.50 week. VE. 7-1646 or apply 215 East Preston.

EAST BALTIMORE — 4 and 5 rooms. Redecorated. Reasonable. RO. 4-7262.

PIMLICO — Near Sinai Hospital, schools and transportation. Modern brick semi - detached, 3 bedrooms, 1st floor, powder room, club basement, fenced lot. Call, LI. 5-6189.

3 STORY HOUSE — $35.00 a week. Located at 109 North Fulton Avenue. Call 685-1337 from 12 noon till 6 p.m.

EDMONDSON VILLAGE — Granley Street, 3 bedroom house, $27.50 weekly. 655-2222.

GREENSPRING AVENUE — 3 bedroom home. Club room. Semi-detached. $27.50 weekly. 655-2221.

THE ALAMEDA — 3 bedroom house. Club room. Oil heat. $29.00 week. Call. 5-2231.

1105 FORREST STREET — 5 rooms and bath. Oil heat. Fenced in yard. CE. 3-1441.

2825 TYLER STREET off Gorsuch and Kirk Avenues. 5 rooms and bath. Excellent condition. $21.50 week. 484-2182.

RECENTLY REDECORATED 5 rooms and bath. 911 North Chester Street — $20.00 week. Call 727-1818.

2707 BOYD STREET — 6 rooms, bath. Newly decorated. Reasonable. WI. 5-7290 — 669-4875.

1720 WEST LEXINGTON Street — 6 rooms and bath. In good condition. LI. 5-2043.

Houses For Rent

HOUSES FOR RENT

1229 HARFORD RD.

8 rooms. $20 wk.

2050 HOFFMAN ST.

8 rooms. $20 wk.

207 N. FULTON

8 rooms, oil heat. $25 wk.

2747 PROSPECT AVE.

4 rooms. $18 week.

204 E. LAFAYETTE

8 rms. $20 wk. oil

207 N. WOLFE ST.

8 rms., $18 wk.

911 SHUTER ST.

4 rooms—$45.00 mo.

UNITED REALTY CO.

LE. 9-6998

Eves.

WI. 7-3309 - 752-4809

941 N. WOLFE ST.

6 rooms and bath. Formstone front. Near everything. Lovely section. Reasonable.

HU. 6-2289, LI. 2-3134

RENTAL

PARK LANE

3330 St. Ambrose Ave.

Two story brick porch front home. Reception hall, living room, dining room, large breakfast room, and kitchen. Three private bedrooms and tile bath. Hot water oil heat. Beautiful hardwood floors throughout.

WI. 7-1500

PIMLICO SECTION—3 - bedroom house. Call 664-1140.

6916 HUNTER STREET — 6 rooms, bath, 1st floor, suitable for store or church. $16.00 week. Agent, 752-6400.

1219 EAST NORTH Avenue — 8 rooms, bath, $20.00 week. Agent, 752-6400.

2218 KIRK AVENUE — 6 rooms, 2 baths, $24.00 week. Agent — 752-6400.

Houses Wanted

WE BUY HOUSES

FOR CASH

ANY SECTION

ANY CONDITION

Mr. Natt – PA. 8-1125

Real Estate For Sale

ALAMEDA

1600 BLK. E. 31st STREET

20 foot group home. 6 rooms and bath. Many extras. Excellent condition.

LA. 3-8160

HOWARD PARK

DUPLEX

2 lovely apartments. 1st floor has large living room with fireplace, formal dining room, den, eat-in kitchen, club basement, wall to wall carpeting and drapes. 2nd floor: living room, dining room, large kitchen, 2 bedrooms, 2 car garage.

B. H. BLUM

367-4400, Eves. 922-3118

ALL MASONRY RANCH TYPE

3808 N. ROGERS AVE.

This 14-year-young house has giant living room with mirror, sunny dining room, modern kitchen, den, four super sized bedrooms, COMPLETE CLUB-ROOM with BAR and FIREPLACE.

2 full baths, covered patio. vacant for immediate possession.

A.M.G., INC.

VE. 7-2500, HU 6-6200

3 STORY BRICK

Perfect Condition

near Edmondson Village

5 bedrooms, spacious 1st floor, powder room and den, 2 car fully tiled basement with all brick garage with overhead doors.

Call agent Rhodes, WI. 5-5521 for inspection, price & terms.

ROBERT L. McCOY, Inc.

COTTAGE—3 BEDROOMS, living room, dining room, kitchen, 3 pantries, large hall. Wall to wall carpeting, 2 baths. Venetian blinds. FHA Approved. New heating system. Full basement. Day, LI. 5-4111 Night, MO. 4-0240.

LUCILLE AVENUE — Off 4700 Reisterstown Road, 2 separate apartments, 1st floor, 4½ rooms, 2nd floor, 5 rooms. Reasonable. Pay for itself. Owner LI. 5-0964.

$500.00 DOWN BUYS stone semi-detached home. Forest Park Area. 4 bedrooms, tile bath. Excellent condition. Convenient location. Agent — RO. 6-7262.

Real Estate For Sale **Real Estate For Sale** **Real Estate For Sale**

HOUSES FOR SALE

2050 HOFFMAN STREET

2355 DRUID HILL AVENUE

204 E. LAFAYETTE AVENUE

207 N. FULTON AVENUE

3211 GWYNNS FALLS PARKWAY

1221 POPLAR GROVE STREET

CASH OR FINANCE

UNITED REALTY CO.

LE. 9-6998, WI. 7-3309

NEED A HOUSE?

OWN FOR SAME WEEKLY PAYMENT AS RENT

DO NOT WORRY about the down payment.

Many Beautiful Homes Available

For Immediate Occupancy.

Call Day or Night

F AND J REALTY COMPANY

HU. 4-1193

CHAMPION OFFERS

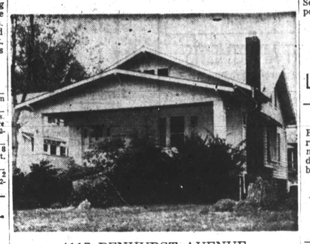

4117 PENHURST AVENUE

FOREST PARK. DUPLEX. Freshly painted off-white asbestos shingled exterior. 1st and 2nd flr. apt. 4 bedrms., living rm., dining rm., large entrance hall, full bath plus large powder room and modern kitchen 3rd flr. apt. 2 bedrms., living rm., kitchen and bath. Separate entrances. Rear stairway. New steam oil furnace. Summer/winter hookup. Separate G & E meters. 2 car life-time block garage. Now being completely redecorated. A BARGAIN AT ONLY $10,950—GR. $120, $1200 down.

CHAMPION REALTY, Inc.

LE. 9-4161

$1000 DOWN–VACANT

3423 WABASH AVE.

Semi-Detached brick cottage. 7 rooms and bath. Double car garage. Hot water, oil heat. Beautiful shrubbery. Completely renovated.

JOHN L. DAVIS

NO. 9-2275–NO. 9-2276

Evening and Sunday

FO. 7-4389 FO. 7-0048

NORTHERN SUBURBS

A CHOICE OF HOMES

PENTWOOD ROAD

$350 Dn. FHA, $97.83 mo. Truly lovely 6 rm. home with 1½ baths, an exciting knotty pine club rm., and loads of extras. A truly outstanding home at a low, low price. To see, call Mr. Williams, ID. 3-6405.

BEAUTIFUL NORTHWOOD

Sheridan Ave. — Lovely 8 yr. old, 3 bedrm. brick home, with lge. liv. rm., separate din. rm., modern kitchen, full club basement. Quiet neighborhood. Choice location. To inpect, call Mr. Johnson, ID. 3-5497.

UPPER NORTHWOOD

100% Financing to Vets — The interior of this 9 yr. old home is simply fascinating. Six lge. rms., beautiful basement, 1½ baths. Prior Appraised. Don't hesitate, call Mr. Hughes, ID. 3-6405.

GLENWOOD AVENUE

G.I. Assumption — Couple hundreds down and take over mortgage on this darling 3 bedrm. home with lge. liv. rm. with picture window, spacious din. rm., modern kitchen with birch cabinets and coppertone wall oven, and full basement. To inspect this home of fashion, call Mr. Johnson, ID. 3-5497.

1226 POTOMAC STREET

East Baltimore — $350 Dn. FHA. Beautiful brick home containing 6 gorgeous rms., basement with large summer kitchen, utility rm., 2 full baths. Many fine features. Call today — Mr. Hughes, ID. 3-6405.

D. E. HUGHES & CO. 435-4556

"Multiple Listing Broker"

PIMLICO

CLUBROOM

Modern 6 rm. group home, unit kitchen, ceramic tile bath, clubroom. Hot water, oil heat, extra bath in basement.

Home Exchange Corp.

367-3160

484-2009

NO. 9-1056

EAST BALTO.

900 N. KENWOOD AVE.

Porch Front

7 Rooms and Bath

Small weekly payments.

LA. 3-8160

PROPERTY MANAGEMENT and sales. G.I. and FHA. Housing. Stanley Realty NO. 5-2530.

SMALL HOUSE — 2713 Baker Street. 367-0060 or 367-6054.

Real Estate For Sale

FOREST PARK

5 AND 5 DUPLEX

Only $400 Down

Modern 2 step detached cottage, private entrance, extra large lot, wonderful location.

Home Exchange Corp.

367-3160

484-2009

NO. 9-1056

4 BEDROOMS

2428 W. LANVALE ST.

Lovely 4 bedroom home. Completely redecorated. Living room, dining room, extra large unit kit. Front and rear porches.

SMALL DOWN PAYMENT REQUIRED

LOUIS SINGER

LE. 9-7933, 323-2411

HOUSE FOR SALE

Reasonable

3 Story — 21 hundred block Calvert Street

8 rooms. kit. & 3 full baths. Owner will take mtg.

Agent – LA. 3-4222

FOREST PARK — Owner's Sale. 4109 Belvoir Avenue. Asbestos shingle cottage. 4 apartments with net income over $2,000.00 a year. Live free in 6 room apartment. Owner will help finance. Call, 486-5460.

$725 PARK HEIGHTS Avenue — Modern duplex. 1st floor 4 large beautiful rooms and tile bath, walk-in closet. 2nd floor 4 large rooms and extra large bathroom. A-1 condition. FO. 7-7397.

ALAMEDA

1712 E. 32nd ST.

Lovely 3 bedroom home in very desirable area. Large living room, dining room and unit kitchen with birch cabinets. Semi-clubroom, stone front porch, garage — VACANT.

SMALL DOWN PAYMENT REQUIRED

LOUIS SINGER

LE. 9-7933, 323-2411

5607 WILVAN AVE.

Brick rancher, 3 bedrms., livrm., din. rm. area, full basement, large patio, storm windows and doors, gas heat, tiled bath room. Appointment only.

OWNER

MO. 4-1060

MO. 4-8343

PIMLICO

$22.00 per Week

Modern 7 room group home, unit kitchen, ceramic tile bath. Hot water oil heat, Storm windows.

Home Exchange Corp.

367-3160

484-2009

NO. 9-1056

BUY LIKE RENT

1016 MT. HOLLY ST.

Completely redecorated 3 bedroom home across from Leakin Park.

8 rooms and bath, sanded hardwood floors. VACANT.

SMALL DOWN PAYMENT REQUIRED

LOUIS SINGER

LE. 9-7933, 323-2411

FOREST PARK

3202 Vicker Road

COTTAGE—9 rms. and 2 baths. Newly Renovated — Large Lot — Oil Heat — FHA inspected and approved.

LA. 3-8160

2 and 3 Bedroom RANCHERS

on 50x150 lots

In the Glen Burnie area on Columbus Rd., $9,600 to $12,500 in fee. Financing arranged.

Directions: Take Ritchie Hwy., turn left on Cherry Lane then cut Cherry Lane 3 blocks to Columbus Rd.

M. A. REALTY CO.

ST. 9-4538

BALTIMORE COUNTY

WOODMORE AREA

OWNER'S SALE

3 bedroom split level. Wooded lot. $18,500 plus $120 G.R. Many extras.

Principals only.

944-1721.

Real Estate For Sale

DICK BELMAN, INC.

REALTORS

LIBERTY RD. AREA

New rancher, ready for immediate occupancy. 5 rms. and bath, full bsmt. Priced at just $13,500 plus g.r. CALL RUTH LEVIN, 922-2966.

EDISON HIGHWAY

Move right in to this 4 bdrm. porch front home in model cond. Pay only $98 mo. after $350 dn. CALL LOU ISAACS, 922-3828.

DOLL HOUSE

Semi-detached 3 bdrm. home w/beautiful knotty pine clubroom. Full bath and bsmt., wall to wall carpeting, built-in bookcases in living rm. Must be sold! CALL WANDA LEVEY, 655-2763.

ASHBURTON

6 bdrm. cottage on beautifully landscaped lot. Priced below market. This one won't last long. CALL CECILIA SHAW, 566-2933.

NORTHWOOD

Just $350 dn. buys this beaut. 3 bdrm. home w/full panelled clubrm. Luxury features inc. slate roof, hot water oil heat, storm doors and windows. CALL HOWARD STIRZEL, 761-4291.

NR. GOLF COURSE

All brick 4 bdrm., 2 bath home w/full club bsmt. Screened-in rear patio, fenced lot, priced for quick sale at just $14,900 plus g.r. CALL IRV CHARKATZ, 655-3599.

DICK BELMAN, INC.

We Multiple List

REALTORS

655-2300

Real Estate For Sale

MONDAWMIN SECTION

5 AND 5 DUPLEX

$400.00 DOWN TO ALL Modern 2 apt. home consisting of 5 rms. and tile bath on each floor. Private entrances.

Home Exchange Corp.

367-3160

484-2009

NO. 9-1056

$90 DOWN

794 GRANTLEY ST.

3 bedroom home, with unit kit., tile bath, hardwood floors, stone front, porch, H.W. heat. VACANT.

LOUIS SINGER

LE. 9-7933, 323-2411

606 N. Carrollton Ave.

INVESTMENT PROPERTY

3 story building with 3 separate apartments.

SA. 7-0340

HOWARD PARK — Watch her eyes light up when she see this spotless 3-story cottage. Like new. Featuring 3 nice size bedrooms, large living room with fireplace, separate dining room, large modern eat-in kitchen, garage, full basement. Only $350.00 down. Don't miss seeing it. Lambros Realtor 664-1222.

5617 BELLE AVENUE — Owner's Sale. Semi-detached new brick home. Modern kitchen and bath, 3 bedrooms. Assume GI mortgage. Total price $7,900.00 GR. $95.00. $91.42 month. Call, 486-5460.

Real Estate For Sale

OWNER'S SALE

3320 EGERTON RD.

Duplex

Corner Denison St.

On beautiful corner lot in Ashburton. Ideal 2 family house. New roof, 15 year guarantee. 2 car garage. Many other extras included. House freshly painted. Financing arranged.

For inspection call

542-2212

GARRISON BLVD.

4125 WOODHAVEN

Completely renovated 3-bedroom home. Living room with fireplace, dining room with large built-in mirror, unit kitchen, tile bath, sanded hardwood floors — VACANT.

Small Down Payment Required

LOUIS SINGER

LE. 9-7933, 323-2411

Real Estate For Sale **Real Estate For Sale**

SEE OUR SELECTION OF NEWLY DECORATED HOMES. SOME CAN BE HAD FOR DOWN PAYMENTS AS SMALL AS

$100

3933 BOARMAN AVENUE

$300 DOWN

CLUBROOM

Lovely 6 rooms and ceramic tile bath. Hot water oil heat — CLUBROOM. Hardwood floors throughout.

1723 EAST 31st STREET

$250 DOWN

Two story brick porch front home. Reception hall, living room, fireplace, dining room, unit kitchen. Three bedrooms and bath. Hot water oil heat.

1628 E. 32nd STREET

$400 DOWN

2 story brick porch front home. Living room with fireplace, dining room, unit kitchen, powder room, 3 bedrooms and tile bath.

3808 NORFOLK AVENUE

$290 DOWN — 4 BEDROOMS/POWDER ROOM

Two story stone porch front home. Reception hall, living room, dining room, and unit kitchen. POWDER ROOM. FOUR BEDROOMS and tile bath. Oil heat.

3625 EDMONDSON AVENUE

$300 DOWN

2 story brick and stone porch front home. Living room with fireplace, dining room and kitchenette. 3 daylight bedrooms, ceramic tile bath. Metal garage. Fenced-in back yard.

2037 EAST 31st STREET

$300 DOWN — FOUR BEDROOMS

Two story porch front home. Reception hall, living room, dining room, kitchen. FOUR BEDROOMS and tile bath.

LIFE REALTY

SA. 7-4240

$350.00 DOWN BUYS brick row, Park Lane Area. 6 rooms, tile bath, clubroom, air conditioner, covered porch. Many extras. Low monthly terms. Agent — RO. 4-7242.

COTTAGES — LARGE lots. Single family or 3 apartments. Forest Park and Ashburton Sections. From $6,500.00 up. Agent — RO. 4-7242.

Real Estate For Sale **Real Estate For Sale**

4305 LOCH RAVEN BLVD.

Price reduced for quick sale. Priced below others in this area. Excellent location. Within walking distance of Morgan State College is this large semi-det. 3 bedrm. brick home. 1st fl. ent. hall, large liv. rm. w/log fireplace, full size din. rm., unit kit. and powder rm., Full basement w/tile fl. Large lot with off street parking in rear. Vacant. Immediate occupancy. Owner will help finance.

FIVE STAR REALTY CO., INC.

REALTORS

566-1177 Eves. LA. 3-2096

BALTIMORE COUNTY

MODERN BRICK RANCHER

2 years old. 3 bedrooms, 2 large baths, living room, dining room combination, modern kitchen, paneled family room in basement and centrally air conditioned. Owner will sell. Near schools and transportation. Beautiful grounds.

484-3880

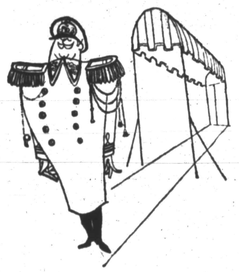

YOU ARE CORDIALLY INVITED

On a FREE Conducted Tour of our Modern Homes that can be yours with DOWN PAYMENTS AS LOW AS $100.00. Check the home you would like to see and CALL MU. 5-3377 for an appointment with no obligation. WE WILL CALL FOR YOU AND BRING YOU HOME.

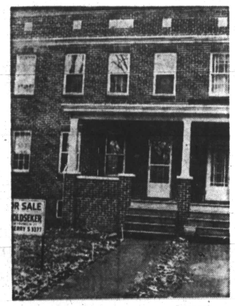

3968 DOLFIELD AVENUE

$390 DOWN

Beautiful home in one of Baltimore's finest sections is this two story porch front home. Living room, dining room, unit. kit. Three bedrooms and ceramic tile bath. Closets. Hardwood floors throughout. GARAGE.

826 LYNDHURST STREET

$450 DOWN

Lock the door against high rent and mounting building costs now with the key to your own home in Edmondson Village. Lovely two story porch front home with wrought iron railings, Comfortable living room with fireplace, dining room, unit kitchen. Three daylight bedrooms and ceramic tile bath. Beautiful hardwood floors throughout.

3808 NORFOLK AVENUE

$290 DOWN - 4 BEDROOMS

This is the home for the family who appreciates the better things in life. Modern redecorated porch front home, with FOUR spacious bedrooms and ceramic tile bath. Oil heat.

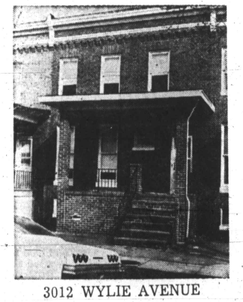

3012 WYLIE AVENUE

$290 DOWN

FOUR BEDROOMS

Beautiful and redecorated is this lovely two story brick porch front home. Living room, dining room, modern unit kitchen, and DEN. FOUR BEDROOMS and ceramic tile bath. Hot water oil heat. Hardwood floors throughout.

3625 EDMONDSON AVENUE

$300 DOWN

For the family looking for a large attractive home, your search could end with this beautiful three bedrom home. Newly renovated. Storm windows and doors. Closet to churches, schools and shopping. To inspect this fine home — call today NOW.

2809 ROCKROSE AVENUE

$300 DOWN - FOUR BEDROOMS

Charming and spacious are the words to describe this two sty. brick porch front home. Living room, dining room, and breakfast rm./kitchen combination. FOUR BEDROOMS and ceramic tile bath. Hot water oil heat. Storm windows and doors.

5122 LAUREL AVENUE

$500 DOWN

Exceptionally fine home for a family wanting the best. This lovely two story. SEMI-DETACHED stone porch front home has living room, dining room, modern unit kitchen. Three daylight bedrooms and ceramic tile bath. Carpeting.

2326 DRUID PARK DRIVE

$350 DOWN

CLUBROOM

Magnificent and modern is the lovely two story brick patio porch front home with wrought iron railings. Comfortable living room, dining room, unit kitchen. Three daylight bedrooms and ceramic tile bath. Beautiful hardwood floors throughout. KNOTTY PINE CLUBROOM — POWDER ROOM and FIREPLACE. Hot water, oil heat.

1012 MT. HOLLY STREET

$250 DOWN

Modern porch front home in Edmondson Village. Six newly decorated rooms and tile bath. Close to transportation, schools and churches. This is a beautiful home, but it is yours to you must call NOW.

MAYNARD & ASSOCIATES

MR. REALY STATE

Says: "Let Maynard & Associates put you in the owner's seat." One of these choice offerings may be your future home!!

BALTO. COUNTY

OFF LIBERTY RD. CAPE COD with Knotty Pine Club Basement, 2 large bedrms., and 2nd flr. has rm. for 2 more large bedrms. & bath. Very modern throughout, spacious kit., large lot. Only $12,200 plus G.R. $68 Call LYNN MOONEY.

NEED 4 BEDRMS.?

With just $400 Down and Small Payments, Less than Rent — You can buy this Pimlico Cottage being redecorated just for you! All of the rooms are big. Fenced-in yard, full housepower. Close to all conveniences. Call TERRY KRAKOWITZ.

EDMONDSON VILLAGE

$350 DOWN and $24 WK. — Buys this Brick Group Home with beautiful cub basement with powder rm. 13x12 Eat-in-Kitchen, 18 ft. wide dining rm., 14x21 ft. liv. rm., 3 large bedrms. In Move-In Condition. Call MISS JULIA.

ASHBURTON

APPROVED BY FHA.

LUXURY COTTAGE

6 bedrms., 2 full baths, plus 2 en. with dishwasher & disposal, powder rms., large modern kitchen, carpets, drapes, full basement. $17,000 including grounds. Call MARY A. HILLIAN.

MT. WASHINGTON COTTAGE

OFF NORTHERN PARKWAY

White shingle cottage, 3 large bedrms., full basement, with freezer included, extra large lot, beautiful fenced -in yard. Can assume G.I. mortgage. Call ROY SIMPSON.

Maynard & Associates

655-3300

OWNER'S SALE — Luxury rancher, 1-year old brick and shingle. Living room, dining room, high ceilings, sinbrooms, 3 bay extras, 2 utilities. Anne Arundel County. $20,500.00 plus ground rent, $180.00. Call 761-4321.

LAKE MONTEBELLO

1803 E. 31st ST.

Brick porch front, 6 rooms (3 bedrooms), bath, unit kitchen, hardwood floors, automatic heat, storm windows & screens. Formstone rear. Nice fenced yard and double garage. Quiet location nr. Lake Montebello. Beautiful.

LEADER REALTY CO.

Bonded Realtors

LE. 9-4340 Eves. 426-0756

U.S. GOVT. HOMES

MANY SECTIONS FROM $100 DOWN

Monthly Payments From $75.00

All homes completely redecorated

B. H. BLUM

367-4400

5344 REISTERSTOWN ROAD

Eves. 922-3118

ALL BRICK DETACHED

3909 OAKFORD AVE.

Those seeking a truly gracious home with a small cash investment, will be interested in this fine ALL BRICK home. There is a living room with fireplace, lovely dining room, unit kitchen, POWDER ROOM, 3 bedrooms, a fine ceramic tile bath, THE BASEMENT CONTAINS AN EXCELLENT CLUBROOM. Call today as this home will not last.

A.M.G., Inc.

VE. 7-2500 - HU. 6-6200

M. GOLDSEKER

BALTIMORE'S LARGEST SELECTION OF HOMES

218 W. FRANKLIN ST. MU. 5-3377