RUN RIGHT TO Read's DRUG STORES WORTHY OF YOUR CONFIDENCE

PLAN NOW FOR OUTDOOR LIVING!

ALPINE JUGS
With High Impact Unbreakable Plastic Exteriors and Interiors

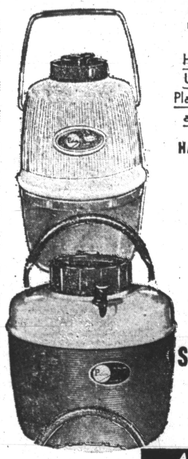

HALF-GALLON ALPINE COOLER $1.00

ONE GALLON SPOUT JUG $2.49

CANNOT RUST STRONG and TOUGH

AMAZING VACUCEL FOAM INSULATION

ONE-GALLON SPIGOT JUG $2.99
FEATURES: • White Plastic Liner • Plastic Cup Insulator • Rugged . . . Colorful

POLORON'S BIG TOP HALF GALLON FOOD or BEVERAGE CONTAINER EXTRA WIDE MOUTH 1.39

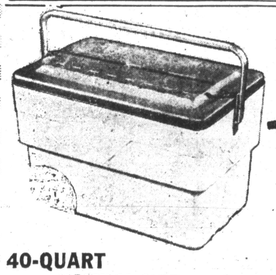

40-QUART FAMILY SIZE COOLER CHEST $2.59

SOUTHERN CHEST
Size: 16 by 12 by 13½ inches — Holds 20 12 Ounce Bottles — $1.99

ALPINE ICE CHEST
Size: 18 inches by 13 inches by 12½ inches — VACUCEL INSULATED $5.99

Make Your Own ICE FOR ANY PICNIC COOLER

• Compact • No Mess • Keeps Food Clean and Dry

98¢

LIFOAM FREEZ-A-SHELF

NEW 1967 OUTDOOR FURNITURE
3-PIECE FOLDING ALUMINUM SET
• KING SIZE CHAISE
plus
• 2 MATCHING CHAIRS

Big $25.00 VALUE 17.99 COMPLETE SET

FEATURES: • Non-tilt Feet • Plastic Arm Rests • High Strength Polished Aluminum Tubing • Extra Strong Plastic Webbing with Nylon Added for Greater Strength and Beauty.

Use your convenient N.A.C. Charge Plan

EXTRA LARGE, EXTRA WIDE
SUPPER WEBBED Vinyl Chaise — Big $14.00 Value Size, 31 inches by 74 inches — $9.99

MATCHING. . . . .EXTRA WIDE
WEBB CHAIR 8-BAND MYLAR — $8.50 Value Size, 27 oz. 37 inches — $6.99

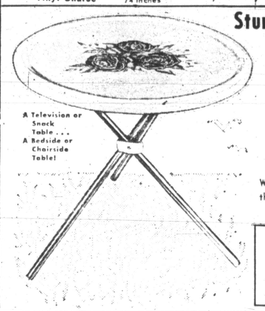

Sturdy Versatile Decorated
METAL PATIO TABLE
LARGE SIZE
Worth Considerably more than Read's low price of. . . $1.39

MOTORIZED BAR-B-QUE WAGON WITH 4 POSITION GRID
Cutting Board
*Large 5-inch Self-locking Wheels
$15.99

25 Inch . . . Heavy-Gauge
STEEL BRAZIER GRILL
LARGE, ROOMY
• Rotating Spit, Electric Motor and Hood
• Large, Roomy Extra Heavy-Gauge Fire Bowl
$10.99

GUARANTEED AGAINST BURNOUT

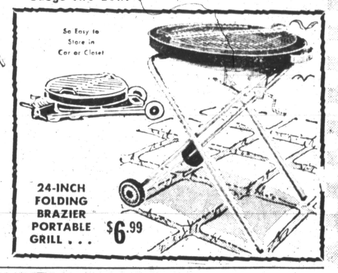

24-INCH FOLDING BRAZIER PORTABLE GRILL . . . $6.99

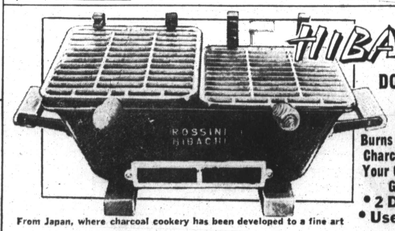

HIBACHIS
DOUBLE 3-LEVEL GRILL
Burns Regular Charcoal like Your Outdoor Grill
• 2 Draft Controls
• Use It Anywhere
$9.99

From Japan, where charcoal cookery has been developed to a fine art

SPECIAL
100 9-INCH PAPER PLATES 66¢
List 98¢

100 PLASTIC COLD DRINK CUPS 7-OUNCE 66¢
LIST PRICE 98¢

50 HOT or COLD CUPS WITH HANDLES 7-OUNCE 77¢

Read's Drug Stores Worthy of Your Confidence

RUN RIGHT TO Read's DRUG STORES WORTHY OF YOUR CONFIDENCE

CUT PRICE SALE
HEALTH and BEAUTY AIDS

ANACIN TABLETS
LIST PRICE $1.33 87¢

MAVIS or DIER KISS TALCUM POWDER
LIST PRICE 89¢ 2 FOR 87¢

ARID CREAM DEODERANT
LIST PRICE 79¢
2 FOR 87¢

COLGATE '100 ORAL ANTISEPTIC
20 OUNCES
LIST PRICE $1.29 76¢

VO5 HAIR SETTING GEL
LIST PRICE $1.25 87¢

CURL FREE by TONI NATURAL CURL RELAXER
LIST PRICE $3.50 $1.87

MUM CREAM DEODORANT
LIST PRICE 79¢
2 FOR 87¢

HIDDEN MAGIC HAIRSPRAY
7 OUNCES
LIST PRICE $2.35 87¢

RISE SHAVE CREAM
11 OUNCES
LIST PRICE $1.19 67¢

AMMEN'S MEDICATED POWDER
LIST PRICE 69¢ 2 FOR 87¢

5-DAY ANTI-PERSPERANT DEODORANT PADS
LIST PRICE 69¢ 2 FOR 87¢

LIST PRICE $1.39
BUFFERIN TABLETS
Bottle of 100
81¢
SALE END MONDAY CLOSING

Afro Sports

Curtis Watkins, City College qualified for 440 final

Ward, Edmondson didn't make it

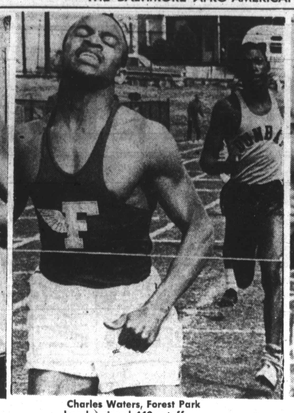

Charles Waters, Forest Park barely missed 440 cutoff

Vern Savoy, City JV heat winner

Mel Gray, F. Park won JV heat

Greg Sutton, F. Park good JV time

MSA cinder titles at stake today

Survivors in the Maryland Scholastic Association track and field eliminations gather at Kirk Field this afternoon (Friday) in quest of 1967 individual and team titles.

Two youngsters of marked ability — Roy Austin of Douglass, and Verasino Mariano of Forest Park — established themselves as strong favorites to capture their specialties in Wednesday's semi-finals.

• • •

AUSTIN EQUALLED his own record in the 120-yard high hurdles to become top qualifier in the event in which he defends the 1966 crown, and Mariano posted the fastest time by a comfortable margin, in the 440-yard dash.

Austin, one of the Duck team which competed in the Penn Relays last month, turned a clocking of 14.5 seconds, the same time with which he won the title and set a new MSA standard a year ago.

• • •

MARIANO COPPED his semi-final heat in the quarter-mile in the classy time of 50.6 seconds, two full seconds under the clocking credited to his nearest rival, Curtis Watkins of City.

Austin's main contention figures to come from Ronald James of City, and Dave Harrington of Forest Park.

The 100-yard dash should produce a duel between City's Clarence Burrell and Forest Park's Ev Tribble, both of whom were timed in 10.2 seconds in the semi-finals.

• • •

IN OTHER events, favoritism appears likely for James in the 180-yard low hurdles, Tribble in the 220, Al Webster of Gibbons in the mile, Maurice Cruz of City in the 880, and Phurmon Knox of Carver in the discus.

The Forest Park foursome had the best time in the mile relay qualifier, and in all probability will go with a unit of Evan Smith, Dave Harrington, Mike Lewis and Mariano.

The Forester quartet hit the tape in 3:30, well under the 3:33.5 by City.

Rounding out the relay field will be units from Dunbar, Douglass, Mt. St. Joe and Edmondson.

• • •

IN JUNIOR varsity competition, the Foresters also will be afforded strong representation.

Gregory Sutton, for example, turned a clocking of 5:00.7 in the mile run. His teammate, Melvin Gray, also his semi-final heat in good time, 5:02.9. They could be challenged by City College's Vernon Savoy, caught in 5:05, Wednesday.

Top prospects in the JV class, however, appear to be City's Bob Hamilton and Northwestern's Ed Williams.

Hamilton ran the 100 in 10.2 seconds to set a JV record in his heat, and a few minutes later Williams matched it in winning his qualifying test. . .SAM LACY.

MSA FAVORITE —Forest Park's Verasino Mariano looms as the likely winner of the quarter-mile title today (Friday) as the Maryland Scholastic Association conducts its championship track and field finals at Kirk Field. The long-limbed Forester ace registered the best time in the 440 eliminations Wednesday.

Mosher Little League opens season Saturday

The James Mosher Little League launches its 1967 baseball campaign tomorrow (Saturday) with the annual parade beginning at 2 p.m., to be culminated by ceremonies at the playlot at Mosher Street and Wheeler Avenue.

Dignitaries of the city will join with recreation officials and other special guests in greeting the more than 250 youngsters involved in the Mosher summer program.

• • •

TEN TEAMS will compete in the 99-game schedule, with the Yankees and Dodgers meeting in the inaugural immediately after tomorrow's opening exercises.

On Monday, the Athletics will meet the Orioles at 6 p.m.

Other teams to be seen in action during the 3-month slate are the Braves, Clubs, Pirates, Tigers, Giants and Beavers.

Commencing on June 19, a program of twilight doubleheaders will be staged. These will provide frequent occasions when four teams will see action on the same evening, with the first game scheduled at 4 p.m., and the second at 6 o'clock.

Each Saturday during the season also will offer doubleheader action, with the opening contest getting under way at 11 a.m., and the other following at 1 p.m.

Roseboro on TV with Koufax Sat.

SAN FRANCISCO — Sandy Koufax invites his friend and former batterymate, John Roseboro, of the Los Angeles Dodgers, to appear before the television cameras on "The Sandy Koufax Show" Saturday.

"The Sandy Koufax Show" will precede the NBC-TV national colorcast of the Los Angeles Dodgers-San Francisco Giants "Major League Baseball" game from Candlestick Park.

Roseboro, who became a 10-year man with the Dodgers this season, is currently hitting over .300. It might be due, he thinks, to the fact that he skips batting practice. "I used to hit, hit, hit in the batting cage. I'd get my timing just right. Then I'd get into a game and nothing was right. After the pratice 'lollypops,' game pitches looked like 'aspirin tablets'."

Balto. Major League

SUNDAY SCHEDULE
(all doubleheaders, 2 p.m.
Spring Grove at Barrett's
Loch Raven at Leones
Perry Hall at Havre de Grace
Walbrook at Union Printers

Hamburgers OF COURSE

time for a Resistol

The time is now . . . the place is Hamburgers for Resistol, straw hats of course. And what a selection: coconuts, Milans, Leghorns, Raffias. Such styles: center creases, center dents, pinch fronts, telescope crowns. Choose a bright, new unusual hat band for added dash. It's high time you were under a straw!

$7.95 to $12.95

Resistol hats ours alone

Charles Center...Reisterstown Plaza
York Road...Eastpoint...Westview

How light? Just right.

Lightness in color isn't always right. Sometimes it means that taste is missing. But not in Imperial. Hiram Walker sees to this. Knowledgeable people know it.

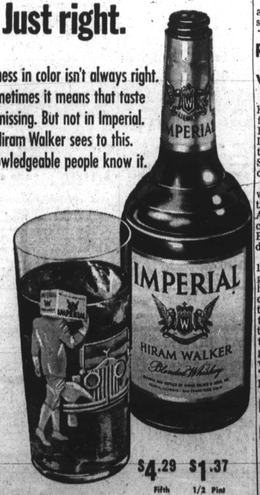

$4.29 Fifth $1.37 1/2 Pint

BLENDED WHISKEY • 86 PROOF • 50% STRAIGHT WHISKEYS • 70% GRAIN NEUTRAL SPIRITS • HIRAM WALKER & SONS INC., PEORIA, ILL.

Keep Your Cool in a Lightweight COOL CAP
Imported from England $3.95
Choose from a complete selection of 11 colors at both our Baltimore St. (at Charles) and Edmondson Village Stores.
As Advertised in "EBONY"
K Katz
MEN'S WEAR

ATTENTION ALL GRADUATES
FOR YOUR PROM
Tuxedo Rentals
12 Styles 24 Colors
ORDER EARLY
TASTEFUL CORRECTLY TAILORED Formal Wear FOR HIRE
CAVALIER CUSTOM CLOTHES
5217 Park Heights Ave. 542-2130
Mon. thru Thurs. 10-9 Fri. & Sat. 10-5:30
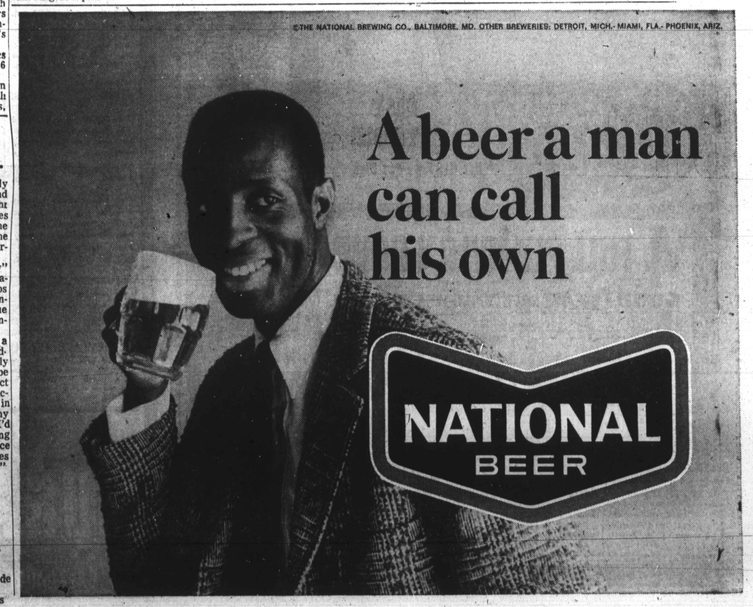
©THE NATIONAL BREWING CO., BALTIMORE, MD. OTHER BREWERIES: DETROIT, MICH.-MIAMI, FLA.-PHOENIX, ARIZ.