Benjamin Durant in BJC conducting debut

Benjamin Durant, viola player and associate conductor of the Baltimore Junior College-Community Symphony Orchestra, will be the featured conductor when the orchestra plays its first concert, Sunday, May 28. The concert will begin at 8:15 p.m. in the Campus Theatre.

Mr. Durant, head of the music department at the William J. Lemmel Junior High School, has been associated with the BJC-Community Symphony Orchestra since its ounding last September.

The orchestra, under the direction of Jaap Van Opstal, is comprised of accountants, lawyers, doctors, teachers and clerks. They will perform numbers of by Bach, Haydn, Mozart, and Dvorak.

"We have been very happy to have Mr. Durant as a member of the orchestra and as associate conductor," commented Professor Opstal. During the recital, Mr. Durant will conduct Mozart's "Eine Kleine Nachmusik."

MAY 27-JUNE 3

Senior Week at the University of Maryland School of Medicine, beginning with a rock and roll dance, ending with commencement exercises, at College Park.

DOUBLE-TRAGEDY — Crowd gathered in front of 2515 Rosedale St. home of Mr. and Mrs. Joseph Tilley, who died in what police called a murder-suicide Monday. House is second from left. In right panel, body of Mr. Tilley, a Harbor Tunnel guard, is brought out. Standing at left is Melvin Tilley, brother of victim; and Edward Harrison, business partner o slain man.

AMERICA'S LARGEST FAMILY CLOTHING CHAIN

EST. 1940 Robert Hall OPEN 9:30 TIL 9:30

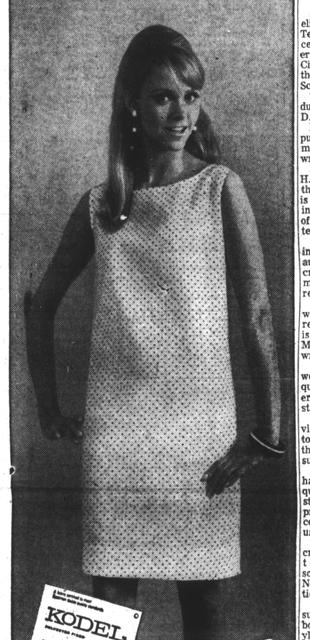

KODEL

A WORLD OF VALUE!

Kodel® & Cotton SHIFTS 2 for $3

Have your delightful choice—dots, checks, stripes, plaids, prints galore....at this big-value price you can have a ball. Kodel® polyester and cotton in a cool, basic shift style you'll love wearing all summer long. Sleeveless of course, with a semi-scoop neckline, slim straight lines. Colors? As varied as the prints themselves! Misses' sizes 10 to 18.

Kodel® Eastman registered trademark

CHARG-IT

315 RITCHIE HIGHWAY ..... GLEN BURNIE, MD.
1201 EASTERN BLVD. ..... ESSEX, MD.
ROLLING ROAD ..... RT. 40 WEST
1401 EDISON HIGHWAY ..... BALTO., MD.
5754 YORK ROAD ..... BALTO., MD.

USE OUR FREE LAYAWAY PLAN

Teacher exam hit by PSTA

A resolution calling for the elimination of the National Teachers Examination for certifying Baltimore Teachers was introduced into the City Council Monday night at the urging of the Public School Teachers Association.

The resolution was introduced by Councilman William D. Schaefer (D., 5th).

It would take a vote by the public for a City Charter amendment to eliminate the written examination.

PSTA Executive Secretary H. Orville Berwick charged that the teacher examination is discriminatory and totally inappropriate as a measure of an individual's ability to teach.

HE CALLED the examination "an insult to teachers and a deterrent in teacher recruitment. It is a high water mark of unenlightened bureaucracy."

Without the test, teachers will still meet certification requirements, but Baltimore is the only school system in Maryland still requiring a written examination.

After the revision, the city would have certification requirements similar to the other school system in the state.

MR. BERWICK pledged a vigorous campaign by PSTA to enlist public support for the revision and predicted success.

The teacher examination has been eliminated as a requirement in nearly every state in the union and is presently under fire in a few communities where it is still used.

It has been labeled by the crimination against colored teachers, particularly in southern states.

National Education Association as an instrument of discrimination.

The NEA charged, after a survey of 17 southern and border states, including Maryland, that the test was used to prevent colored teachers from achieving tenure and to keep them in lower salary schedules.

At present in Baltimore, the test must be taken by all teachers in order to achieve "elected" status and obtain tenure.

Thirty-two percent of the current teaching staff in Baltimore has not achieved "elected" status.

Mr. Berwick predicted that many of these teachers would be placed in the "elected" status if the test were abolished, since they meet all other certification requirements.

Lodge to lay cornerstone

St. John's Lodge No. 5 affiliate of the Prince Hall Grand Lodge of Free and Accepted Masons of Maryland, worshipped last week with the House of God Gate of Heaven Church in Severn, Md.

The lodge presented the pastor, Elder Leroy James, with a check for $75, which is to be used for the building fund.

The House of God Gate of Heaven Church is located off Queenstown Rd., between Telegraph and Quarterfield Rds.

• • •

REPRESENTATIVES OF the Grand Lodge will lay the cornerstone to the new church 2 p.m. Saturday, Worshipful Master Phillip Brown, has announced.

Bacon speaker at TSC meeting

John Bacon, executive director of the Baltimore County Community Action Agency, will be guest speaker at a meeting of the Turner Station Civic League.

The meeting will be held 8 p.m. Saturday, at the Greater St. John Baptist Church, 209 Walnut St.

Mr. Bacon will speak on the Neighborhood Development Center program and problems in the Turner Station community.

Second anti-measles drive set for area

Parents who were unable to get their children vaccinated against measles Sunday may still receive the anti-measles vaccine at City Health Department clinics, Dr. Robert E. Farber, Commissioner of Health, announced this week.

For those who have no family physician, the measles vaccine may still be obtained at the following locations:

Eastern Health District Building, 630 N. Caroline St., Tuesdays, 11:30 a.m.

Western Health District Building, 700 W. Lombard St., Mondays, 12:30 p.m.

Druid Health District Building, 1515 W. North Ave., Mondays, 12:30 p.m.

Southeastern Health District Building, 3411 Bank St., Fridays, 12 noon.

Southern Health District Building, 1211 Wall St., every fourth Thursday, 12 noon.

A total of 13,111 children were vaccinated Sunday in the 10-city measles clinics.

"While this is a big step forward in the conquest of measles in Baltimore, we should like to see every child protected," Dr. Farber said.

The "End Measles Campaign" in Baltimore was sponsored by the Baltimore City Medical Society and the Baltimore City Health Department.

It was made possible with the help of many volunteers including physicians, nurses, dentists, the voluntary health agencies and numerous other professional and lay persons.

Mechanical car at driving school

The Govans Driving School, located at 7736 Harford Rd., is equipped with the Aetna Drivo-trainer. This is a mechanical car used in classroom training.

The school will be conducting classes at the Madison Ave. YWCA, the Druid Y, and the Central Y, at 24 W. Franklin St.

Govans is one of the few commercial driving schools approved to teach youngsters under 18 years of age under the requirements of new State laws that take effect on June 1.

'Tip' Powell back from Viet

Sp4 Tyrone (Tip) Powell, 2022 Madison Ave., is home on 45 days leave after completing his tour of duty in Vietnam.

The former Douglass High School Student still has 15 months in the service on his enlistment.

His father, S/Sgt. Isaac Powell, is a 20-year career man in the Air Force, now stationed at Andrews Air Force Base.

Marshall Jones to meet press

Marshall Jones Jr., a member of the State Board of Election Supervisors, will reveal certain proposals designed to improve the present election system in Maryland, when he guests on the Maryland News Conference on Sunday, May 28, at 5 p.m. on WBAL-TV 11.

Mr. Jones, who is currently the only Republican member of the Election Board, will discuss such prominent issue as the lack of election judges, the length of the vote tabulation period, closing times at the polls and the physical arrangements of many of the poll stations.

Jones was recently re-appointed for another two-year term on the Board of Election Supervisors by Governor Agnew.

Rummage sale to aid college

The Baltimore Chapter of the Winston-Salem State College Alumni Club will sponsor a rummage sale Saturday, June 3, at the Belair Market —Gay Street entrance.

Clothing and shoes for the entire family will be available. Some household items also will be on sale. The proceeds from this sale will be used to supplement the Winston-Salem State College library fund.

STRAIGHT KENTUCKY BOURBON WHISKY • 86 PROOF © ANCIENT AGE DISTILLING CO., FRANKFORT, KENTUCKY

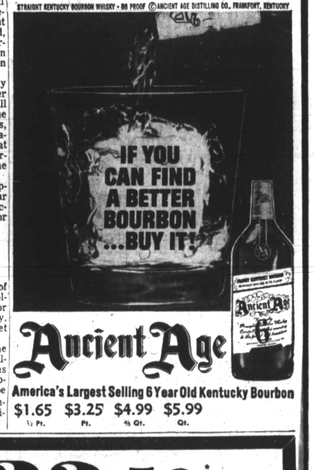

Ancient Age

America's Largest Selling 6 Year Old Kentucky Bourbon

$1.65 $3.25 $4.99 $5.99
½ Pt. Pt. ⅕ Qt. Qt.

STOCKS THAT GO UP!

Investors love them.

Ask anybody who bought Polaroid at $50, Texas Instruments at $35, or IBM at $200.

The big problem?

Finding them. Because success stocks like those come few and far between.

Still, that's just what our Research Division tries to accomplish for investors with our brand new booklet "GROWTH STOCKS."

Here, in 48 pages of fascinatng reading, Research points to the tremendous potential for growth in the general economy—predicts that our gross national product will jump from 750 billion dollars this year to more than a trillion dollars in less than a decade.

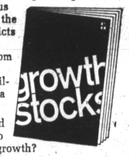

Which industries—and companies—stand to benefit most from that growth?

Nobody knows for sure, of course.

But Research singles out cosmetics, chemicals, publishing, photography, drugs, office equipment, and electronics as those industries that should lead the way in profits, and it explores each one in detail to tell you exactly why.

After that, you'll find individual investment digests on more than 50 selected companies with stand-out prospects within those same industries—enough facts and figures to help any investor reach a sensible decision for himself.

There's no charge for "GROWTH STOCKS" of course. A copy is yours for the asking if you call, come in, or simply mail this coupon—

AA-39

Please send me a copy of GROWTH STOCKS.

NAME

ADDRESS

CITY & STATE ZIP

YOUR PHONE NO.

MERRILL LYNCH, PIERCE, FENNER & SMITH INC

MEMBERS NEW YORK STOCK EXCHANGE AND OTHER PRINCIPAL STOCK AND COMMODITY EXCHANGES

Albert G. Warfield, V.P. Equitable Building Baltimore 21202 685-3200

William O. Schoch, Mgr. One Charles Center Baltimore 21201 Plaza 2-0222

Equitable Bldg. office is open Thursday evenings until 9:30 and One Charles Center office is open Saturday mornings from 9:30 until 12:30 for your convenience.

$33.50 A WEEK

BUYS A NEW HOME

3 Bedrooms, Living Room, Family Room-Kitchen!

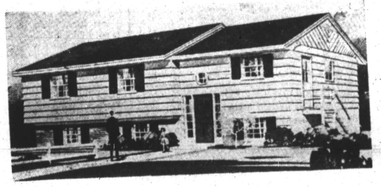

The Belair

VA FINANCING! NO MONEY DOWN!

ALSO LOW DOWN PAYMENT FHA & CONVENTIONAL FINANCING

NEW HOMES In Beautiful Catonsville

CHOICE OF 4 DISTINCTIVE MODELS!

*Payable Monthly Includes expenses and G.R.

HOLLY MANOR

where your home is GUARANTEED in writing!

DIRECTIONS: One block past Beltway on Rt. 40 West to Winters Lane. Left one block to Old Frederick Road. Right three blocks to Model Homes. OR: From Edmondson Avenue, North on Winters Lane to Old Frederick Rd. Left three blocks to HOLLY MANOR.

PHONE: 744-5533

Open Daily & Sunday 10 A.M. to 10 P.M.

Sales Representatives:

JAMES R. PENNINGTON & FRANK L. FLEMING

WHEN DuBOIS CIRCLE held its closing meeting recently, the program participants included, from left: Miss Carol Musenden, pianist; Sister Mary Cleophus, speaker, upper left corner above audience group; Mrs. Kelly Jackson, upper right corner, who presided; and Mrs. Abdella Campbell, who made club presentation of member, Mrs. Robert Lee, who was this year elected to the Maryland State Legislature.

Youth picture not all dark declares St. Agnes president

"As never before, youth have opened up to love" Sister Mary Cleophus, president of Mount Saint Agnes College, declared, here, Tuesday evening.

Speaking at the closing meeting of the DuBois Circle, Sister Cleophus emphasized the bright side of the picture of today's young people.

• • •

"250,000," she pointed out, "are engaged in the Peace Corps, in tutorial programs, in Headstart, VISTA and Job Corps, showing their encounter with God and his love for the abused, the poor and the unloved.

"Youth today live in an unpredictable cosmos, where the past is gone and the future may never come," said the speaker. She added that it is impossible for them to be docile, that they have learned to be skeptical of any cell, whether hard or soft.

"They are determined to shake off ecclesiastical, social and parental restrictions and are seeking respect for their own freedom," she added.

Sister Cleophus was introduced by Mrs. Marshall Bright.

• • •

THE MEETING, this week, marked the 61st anniversary of the club, which, since its organization has never missed a session.

Mrs. Kelly Jackson presided at the dinner meeting, which was held in the Sheraton-Belvedere Hotel.

Other participants included the invocation by Mrs. Carl Murphy, a resume of the year's program by Miss Edna Brown and music by Misses Christine and Carol Mussenden.

The group presented a gift to State Legislator Lena K. Lee, a member of the club. The presentation was made by Mrs. Abdella Campbell.

• • •

MEMBERS OF the club also include:

Mesdames Robert Myers, John Berry, Marshall Bright, Garland Chissell, Shelton Coles, Arnett Frisby, Alonzo Hairston, Mason Hawkins,

Mesdames Paul Henderson, Bradshaw Higgins, Ethel Hodges, Howard Hucles, Martin Jenkins, Charles Key, Robert Lee, Edgar Love, Saul Perdue,

Mesdames McKinley Reesby, Ralph Smith, Waters Turpin, Wilbur Valentine;

Misses Edna Brown, Estelle Lee, Josephine Lansey, Marion Reid.

• • •

THEIR GUESTS WERE:

Messrs and Mesdames John T. Berry, Marshall Bright, Clarence Young, Charles Brown, Abdella Campbell, Charles King, Shelton Coles.

Messrs. and Mesdames Arnett Frisby, James Murphy, Adrian McDonald, Mason Hawkins, J. Percy Bond, Reuben Jones, Howard Wilson, Paul Roller,

Messrs and Mesdames James McDonald, Irving Johnson, Orville Roer, G. Albert Wright, Wilfred Seaborn, Walter Roper, Lester Norris, Frank Sorrell, Ernest Dennis, Edward Ford, Charles Fletcher,

Messrs and Mesdames Howard L. Hucles, Francis Birnagham, Satish B. Paresh, Walter Dixon, J. Hiram Butler, Cliff Mackay, Edward

(Continued on Page 10)

Gadabouting In Baltimore

Dr. Thelma Bando to receive Morgan Alumni's award

With Lula Jones Garrett

HERE SUNDAY — Sallie Blair, Baltimore-born singer, who will be among guests at the Arena Players' second annual awards presentation 8 p.m. Sunday at Eastwind, when Mrs. Morris A. Mechanic will receive a special award. She is the widow of the man who built the downtown theatre which bears his name. Also appearing as guest star will be Victor Merrick, the pianist.

Dr. Thelma P. Bando, dean of women of Morgan State College, will be recipient of the 25-Year Award for meritorious services at the college, from the General Alumni Association on June 3rd.

The award will be made at the buffet dinner which will take place in the Memorial Refectory at 5:30 p.m.

The dinner will climax the Annual Alumni Day program which will begin with a business meeting at 1:00 p.m. Class reunions are scheduled from 3:00 to 3:30 p.m. after which a fashion show will be held. The latter two events will take place in McKeldin Student Union.

Mrs. Susie H. Clark is chairman of the Alumni Day committee.

Committee members include Mesdames Aileen Bagley, Ella Edemy, Marian Finney, Harriette Howard, Jeannette Johnson, Kate Layton, Rowena Lewis, Ida R. Washington; Misses H. Lota Howard and Sallie Ponzo; Bruce Edemy, Nathaniel Proctor and Edward N. Wilson.

• • •

THE WILLIAM L. MOORE Foundation will have a reception honoring Frederick Campbell, whose works "In Negro Past and Present" have been exhibited this week, and will be on exhibition, Sunday, at the Foundation headquarters, 433 E. 25th St., beginning at 2 p.m.

The foundation, as you probably know, is a memorial to the memory of Bill Moore (the Freedom Walking Post man who was killed in Alabama.

The exhibit, prior to the showing in Baltimore, has received wide acclaim at the Hampton Institute Museum and the Barnett Aden Gallery in Washington.

• • •

SALLIE BLAIR, Baltimore-born singer, will lend a hand on the entertaining end when the Arena Players have their annual awards presentation, Sunday. Other artists will include Victor Berrick, pianist, Marty Poulson, who will accompany Miss Blair; and Mr. Poulson's "Fuzzy Kane" group, which will provide music for dancing.

The dinner dance, which will be held at Eastwind, is, in fact, the second attempt of the players to raise funds to begin a building campaign for a permanent playhouse.

Mrs. Morris A. Mechanic will receive the Arena Players award in recognition of the part she played in the making of the Morris A. Mechanic Theater. Miss Ellen Stewart will also receive an award as a pioneer in the development of the American Playwright.

Citations will be made to Whitney LeBlanc and to Mrs. Mary Carter Smith.

Mrs. Camilla M. Sherrard is board president.

• • •

BALTIMORE GIRL FRIENDS did not make the Preakness. Saturday, but Eliza Robinson, who hosted them, offered an adequate feature to produce as much excitement.

The fact is, that the fun, and the elegant seated luncheon that the hostess pro-

(Continued on Page 10)

Bonne Coeurs have anniversary dance

Bonne Coeurs dinner dance, held at Northpoint Gardens, Friday evening, not only marked the sixth anniversary of the club, but was a celebration of the birthday of Lorman Bell, husband of member, Mrs. Geneva Bell.

Ed Putman of Alexandria, Va., and his orchestra provided the music for dancing.

• • •

GUESTS CAME from several cities for the affair.

From Washington were Messrs. and Mesdames Henry Johnson, Melvin Cole, Jesse Moore, William Moody, Robert McNair, Henry Pearson, William Chasin, Charles Roscoe, Lewis Brown and William Lowery; and Mrs. Romaine Grimmes and Sidney Shepperd.

Gilbert Church was from Philadelphia and Mrs. Ruby McCullough came from Trenton.

• • •

THE DANCE was a high dress affair. President Charlotte Johnson selected an abstract print, the top semi-fitted and featuring a collar that graduated to the bac, with an A-line skirt.

Mrs. Natalie Phelps, vice president, wore a white crepe sheath with embroidered top, and the recording secretary, Mrs. Alverta Lee, was in coral evening cullottes. Mrs. Geneva Bell chose lime green crepe highlighted with a sequin collar and long, sequin-bordered sleeves.

Mrs. Susie Moore, treasurer, was gowned in a hot pink shift, with matching stole; and the business manager, Mrs. Helen Harper, wore pale blue crepe.

• • •

THE DRESS worn by Mrs. Leone Felton was of white chiffon, beaded at the neckline, with a flowing shirt and matching stole.

Mrs. Viola Randolph chose a pink and white chiffon, enhanced with ostrich feathers at the bodice top; and Mrs. Susie Brown selected a gown in pink, with lace top and crepe skirt, paneled at back.

Husbands who assisted them included Theodore Johnson, James Phelps, William Lee, Lorman Bell, Linzey Hopkins, Melvin Randolph and Joseph Felton.

• • •

GUESTS INCLUDED:

Messrs. and Mesdames Henry Johnson, J. C. Moore, Melvin Cole, Stanford Franklin, Robert McNair, Thomas Smith, Norman Smith, Maxwell Green, Jack Ross, Hensley Page, Robert Bentley, Joseph Berg,

Messrs. and Mesdames Calvin Hicks, Jerry Coleman, Matthew Cook, James Rock, Daniel Harris, Cornelius Johnson, William Mason, Christopher McMullin, Norman Chapman, Lewis Wood, Clarence Stevenson,

Messrs. and Mesdames William Nash, Louis H. Crawford, Louis Grant, George E. Waters, Norbert Poulson, William H. Ross, 3rd, Marsden Rawlings, James E. Brown, Frank Jennings, Jr., Spooner Upshur,

Messrs. and Mesdames Earl W. Warner, Jr., Walter Green, James

(Continued on Page 10)

Inform Your FRIENDS!

SOCIAL AFFAIRS..

* Engagements
* Weddings
* Anniversaries
* Parties
* Dances
* Club News
* Travels
* Guests, etc.

The AFRO PRINTS Your News FREE!

Send To—

WOMEN'S EDITOR
AFRO AMERICAN NEWSPAPERS
628 N. EUTAW ST.
BALTIMORE, MD. 21203

WHEN THE BALTIMORE Section of the National Council of Negro Women hosts the Eastern Regional, beginning tonight (Friday), presiding will be, front, left: Miss Ruth Harvey, attorney, of Washington and Norfolk, Va.; regional director, Mrs. Alfred Clinkscales, president of the Baltimore section; back, from left: Mrs. Frederick Dedmond, national vice president of NCNW; and Mrs. Roger Williams, convention.

MISS BRENDA EVANS, who is to be married to David Allen on June 17, was honoree at lingerie shower given by Mrs. Charles Mitchell, Saturday. Guests at the supper party were, from left: Misses Laverne Brooks, Michele Michael, Annette Howard, Barbara Harvin, Gaynelle Lewis, Edith Green Brenda Evans, Charlene Cephas, Barbara Johnston, Anita Barley Wanda Wright and April Henson.

Miss Howard bride of Frederick Adams

Miss Yvonne Esther Howard, daughter of Mr. and Mrs. Willard J. Howard, and Frederick K. Adams Jr., son of Dr. and Mrs. Frederick K. Adams Sr., were married in Annapolis, Saturday.

The bride, a graduate of Morgan State College, is a teacher at the Oliver Cromwell Elementary School. Mr. Adams, also a Morgan State College alumnus, is an assistant in the department of science education at Morgan.

The Rev. Hilton A. Parker officiated at the ceremony.

MISS HOWARD wore a white brocade suit with matching accessories, and a corsage of white orchids and stephonotis.

She was attended by Miss Florine McCrady. Miss McCrady wore soft green chiffon with matching shoes and whimsey. Her flowers were yellow carnations and stephonotis.

MRS. FREDERIC ADAMS

Best man was Ronald Powell.

Witnessing the ceremony were the mother of the bride and her uncle and aunt, Mr. and Mrs. Henry T. Kinnard.

A reception for members of the wedding party was held at the Hilton Road home of Miss Betty Williams.

Sigma Gamma Rho sorors hold regional conference

When the 25th Annual Northeastern Regional Conference of Sigma Gamma Rho Sorority held its regional conference at the Sheraton Belvedere Hotel here, recently, the theme of the conference was "New Thresholds of Responsibility in a Changing Era."

A press-conference theme "Youth in Politics," narrated by Bob Martin (WJZ-TV) had Sorors Victorine Adams, member of the House of Delegate and Ruth Whitehead Whaley, attorney of New York, legal advisor to the sorority and secretary to the Board of Estimates of New York City, on the panel.

On Friday evening, a reception for national officers, visiting sorors and friends was held.

• • •

SATURDAY, the session opened with invocation by the Rev. Vernon Dobson. Greetings came from Mayor Theodore McKeldin, Dr. Furman Templeton, executive director of the Urban League; Dr. N. William Goloko, Department of Education; Soror Emily Brant, basileus of Alpha Alpha, Sigma Chapter and Soror Paula Jennifer, of Gamma Mu Chapter.

A business session followed the opening session.

GRAND BASILEUS Annie

(Continued on Page 10)

Civic League served over half century

Recalling that for 54 years, Civic League has fostered a program to stimulate and develop desirable living conditions in this city, the group honored the founder, the late Mrs. Sarah C. Fernandis, Sunday.

At a luncheon held in Forest Manor, a bronze name plate to go under a painting of the founder in Fellowship House was presented to Miss Ruth Fegley. Miss Fegley is director of Fellowship House. Mrs. Fernandis was the first non-white social worker in Baltimore.

• • •

MRS. KELLY L. JACKSON, who addressed the group, told them that it is a challenge to those there assembled to resolve to continue the work for betterment, personal fulfilment and abundant living as exemplified by the founder.

Pointing out that the woman of today is a part of a long line of splendid women, Mrs. Jackson said it isn't necessary to overestimate ourselves, but it is tragic to under rate ourselves and our potential. It is highly important, she observed that one knows her "rank," the speaker added.

• • •

"WE HAVE the responsibility, too, to stop imitating and begin creating. We have the responsibility also to convince ourselves that we have as much to give any race as we shall receive. Life becomes abundant when we lose ourselves in self sacrificial service," said Mrs. Jackson. Mrs. Jackson was introduced by Mrs. Ronald Rayne.

• • •

MRS. MARION J. JACKSON presided at the luncheon. Greetings were given by the League's president, Mrs. Douglass Camper. Mrs. Roger Williams provided the music for the occasion. Mrs. Anethia Williams introduced guests.

Attending the luncheon were;

Mesdames Emma C. Black, Eleanor Mahoney, Mabel O. Walters, Margaret P. Koger, Charlotte Hackett, Goldie L. Grey, Dorothy Irvin, Ethel J. Day, Marie Taylor, Inez B. Smith,

Mesdames Estella Dobson, Kathryn Washington, Isoline Crowner, Clarissa Matthews, Phyllis Walston, James T. Matthews, Vivian E. J. Cook, Augusta T. Chissell;

Mesdames Veola G. Coleman, Bertha R. Proctor, Emma D. Dudley, Lula Mackay, Anethia Williams, Maggie Gax, Rosina Cole, Marion Finey, Elizabeth Demby;

Misses Mary C. Allen, Annie Hairston, Margaret Gassaway, Ruth Fegley;

Messrs. and Mesdames R. A. O. Shonekan and son, Toniwa, of Nigeria, Ronald Rayne, Arthur Harvey;

Dr. and Mesdames Roger K. Williams and Douglass Camper, Sr.; and the Rev. Mr. and Mrs. Kelly L. Jackson.

Eppies' to hold weekend meet

The Baltimore chapter of Epicureans will entertain the National group at a three-day session, here, this weekend.

Beginning today (Friday) with an executive session and luncheon in the Blue Crest North, the hostesses and fellow members from 14 chapters, will meet Baltimoreans at a dance, also in Blue Crest North, tonight.

Saturday's schedule calls for a luncheon and business session in Warren House, and a closed dance in Blue Crest Fordleigh in the evening.

A stag party for the Eppos will be held at Glenwood Country Club from 1:00-5:00 p.m.

A morning get-together on Sunday will close the sessions.

• • •

JUDGE George L. Russell, of the Supreme Bench, Baltimore will be speaker at the luncheon. He will be introduced by Mrs. Sadie Jenkins.

Other participants will include music by Mrs. George A. White, welcome by Mrs. Gwendolyn Parker, invocation and benediction by the Rev. James Thomas, greetings by Mrs. A. Paul Moss, and announcements by Mrs. Claire Parker.

Charles Tildon of Provident Hospital Development plan, and the Rev. Charles L. Tilley of the NAACP will receive gifts for these organizations.

• • •

THE BALTIMORE chapter

(Continued on Page 10)