Houses For Rent **Houses For Rent**

WHY PAY RENT?

I can sell you a home of your own on the same payments you are now paying as rent. Pay no more than rent and own your own home. Don't worry about the down payment. Give me a call and I will be glad to come to your house and show you how easy it can be done.

RONALD GERRY
CH. 3-1717

ARE YOU HAPPILY MARRIED?
DO YOU HAVE A STEADY JOB?
DO YOU WANT TO LIVE BETTER?

If your answer is "yes" to these questions you can get a home in the finest section of the city with no down payment and pay like rent.

Call MR. COHEN IMMEDIATELY
AT. 655-3207

BUY LIKE RENT

835 GLENWOOD AVENUE
2926 THE ALAMEDA — FOUR BEDROOMS
300 NORTH CULVER STREET
AND MANY MORE

CALL MR. DAVIDSON
MU. 5-5122 or HU 4-0671 after 6 P.M.

HOUSES FOR RENT

WEST
319 S. FRANKLINTOWN RD.
$21 week.
EAST
812 E. EAGER ST.
$17 week.
1706 E. 28th ST.
$26 week.

PROPERTY SERVICE
231 St. Paul St.
PL. 2-7855
HO. 7-2268

1104 N. APPLETON ST.
6 rooms, oil heat.
$22.00 week.

2003 RIDGEHILL AVE.
6 rooms, oil heat.
$20.00 week.

2600 FAIRMOUNT AVE.
6 rooms, oil heat.
$20.00 week.

1711 THOMAS AVE.
6 rooms, oil heat.
$23.00 week.

NO. 9-1400

FOREST PARK
3 BEDROOMS
Modern 7 rm. home, unit kitchen ceramic tile bath, hot water, oil heat separate tile shower, storm windows. Newly renovated. Vacant.

Home Exchange Corp.
367-3160
484-2009
NO. 9-1056

RENTAL

2915 ELLICOTT DRIVE
Two story brick porch front home. Living room, dining room, modern unit kitchen. Three bedrooms and bath. Hardwood floors throughout. Oil heat.

WI. 7-150C

RENTAL

NORTHWEST
906 Franklintown Rd.
2 story porch front home. Living room, dining room, unit kitchen. 3 bedrooms, bath. Fenced in lot. Completely renovated.

LO. 6-6300

EDMONDSON VILLAGE
827 WICKLOW RD., KEELTY BUILT, 3 bedrm. grp. home in NEW condition. $135 mo. Must have exc. references.
FREDERICK, INC. 752-4400

ASHBURTON
CLUBROOM
Modern 6-rm. group home, unit kitchen, ceramic tile bath, clubroom, alum. storm windows, newly renovated, VACANT.

Home Exchange Corp.
367-3160
484-2009
NO. 9-1056

NEWLY RENOVATED
WEST BALTIMORE
1945 Clifton Avenue
Porch, 6 rooms, oil heat. $25 week.

EAST BALTIMORE
2220 Prentiss Place
2 story, 7 rooms (4 bedrooms), oil heat. $20 week.

1907 Collington Avenue
6 rooms and bath, oil heat. $20 week.

1104 Forrest Street
8 rooms and bath, oil heat. $17.50 week.

1634 Holbrook St.
6 rooms and bath. $18 week.

1848 Collington Ave.
6 rooms and bath, oil heat. $17 week.

818 Central Ave.
6 rooms and bath. $15 week.

SOUTHWEST
869 Lemmon St.
5 rooms and bath. $11 week.

Northern Brokerage
2009 Edmondson Ave.
WI. 7-7480

HOUSE FOR RENT
W. Baltimore
3212 LEEDS ST.
Porch front, 5 rms. and bath, beautiful condition.

HAL'S INC.
BR. 6-6677

N. E. BALTIMORE
2747 TIVOLY
(Off 2800 blk. Harford Rd.)
Porch front, 6 rooms and bath, oil heat, good condition. $26.00 week.

TIME REALTY
823 N. Charles St.
SA. 7-5525

BELLE AVENUE near Rogers. Very modern living room, dining room, kitchen, 2 bedrooms, tile bath, club basement. Like new. Adults — Lf. 3-6344.

1713 AISQUITH STREET — 4 rooms and bath. Newly renovated. $15.00 weekly. 358-6231.

1836 EAST EAGER Street — 7 rooms and bath. Oil heat. $17.00 a week. Day, PL. 2-9070.

1912 NORTH CHESTER Street—4 rooms and bath. Oil heat. Newly decorated. $20.00 week. VE. 7-1646 or apply 215 East Preston.

1211 ASHLAND AVENUE — 4 rooms and bath. Newly decorated. $15.00 week. VE. 7-1646 or apply 215 East Preston.

618 NORTH MOUNT Street — 6 rooms. Renovated. City Realty Brokers. CE. 3-6466.

1624 LATROBE STREET — 5 rooms and bath. Newly renovated. $13.00 weekly. 358-6231.

620 EAST 25½ STREET — 6 rooms and bath. Newly renovated. $16.00 weekly. 358-6231.

957 NORTH MOUNT Street — 5 rooms and bath. Oil heat. NO. 9-0300, NO. 9-2917.

1104 WEST FRANKLIN Street — 8 rooms and bath. Newly decorated. $14.00 week. VE. 7-1646 or apply 215 East Preston.

1526 NORTH BRUCE Street — 6 rooms and bath. Newly decorated. City Realty Brokers — CE. 3-6466.

Houses For Rent

AT ELLAMONT ST.
MODERN HOMES

2 story. 6 rooms, bath, oil heat. Completely renovated. 947-3722.

AMERICAN REALTY
SA. 7-0646

RENTAL

GOVANS AREA
538 WINSTON AVENUE
Lovely three bedroom home in desirable section. Completely modern — unit kitchen. Oil heat.

LO. 6-6300

HOUSES FOR RENT

1229 HARFORD RD.
8 rooms. $20 wk.

2050 HOFFMAN ST.
8 rooms. $20 wk.

207 N. FULTON
8 rooms, oil heat. $25 wk.

2747 PROSPECT AVE.
4 rooms. $18 week.

204 E. LAFAYETTE
8 rms. $20 wk. oil

207 N. WOLFE ST.
8 rms., $18 wk.

911 SHUTER ST.
4 rooms—$45.00 mo.

UNITED REALTY CO.
LE. 9-6998
Eves.
WI. 7-3309 - 752-4809

RENTAL

2321 NORTH CALVERT STREET
Spacious home made for a working family. Living rm, dining room, kitchen, SIX BEDROOMS and bath.

SA. 7-4240

RENTAL
PARK HEIGHTS
2645 LOYOLA SOUTHWAY
2 story porch front home. Reception hall, living room, dining room with mirror. Unit kitchen. 3 bedrooms and bath. Oil heat.

LO. 6-6300

RENTAL

2613 WOODLAND AVE.
2 story brick porch front home. Living room, dining room, unit kitchen, 3 bedrooms, tile bath. Beautiful fenced-in lot.

MU. 5-3377

EDMONDSON VILLAGE
315 EDGEWOOD ST.
Beautiful modern porch front, 2 bedrooms, hradwood floors, unit kitchen, tile bath, gas range. Basement has tile floors. Lovely neighborhood. Oil heat. $25 week.
NO. 9-8699 — NO. 9-7309
Eves. after 6:30 p.m.
HU. 6-6577

HOUSES FOR RENT

WEST BALTO.
1942 W. LEXINGTON ST.
2 sty. 6 rooms 3 bdrms. completely redecorated. Oil ht. Auto. Ht. water.
$23.50 week

2126 VINE STREET
2 sty. 6 rms. 3 bedrms, completely redecorated. Quiet street.
$21.00 week
669-1261

705 NORTH GRANTLEY — Porch front; 8 lovely rooms, including unit kitchen plus bath. HU. 6-3066, FO. 7-3046.

2058 PRENTIS PLACE — 6 rooms. Automatic heat. Newly papered and painted. Modern kitchen and bath. Fenced cemented yard. $22.00 weekly. HU. 6-3066.

913 SHUTER STREET — 4 rooms and bath. $10.00 week. Day, LE. 9-0686 — Evenings, RO. 4-0417.

LAUREL AVENUE — At Sinai hospital. $32.50 week. 664-6637. PL. 2-5941.

2218 KIRK AVENUE — 6 rooms, 2 baths, $34.00 week. Agent — TR. 6-6400.

FAIRFAX ROAD — Forest Park Section — 6 rooms, 2 story house. Front porch. Nice basement. Fenced in back yard. 664-6234. No calls on Saturday.

2605 TOWANDA AVENUE — near Reisterstown Road. 6 rooms. $22.50 week. Mr. Weiner, Lf. 3-7762.

EAST NORTH Avenue, 2034 — 6 nice rooms, 2 story house. Oil heat. Fenced in back yard. 664-6234. NO calls on Saturday.

2614 HUNTER STREET — 5 rooms, bath, 1st floor. Suitable for store or church. $16.00 week. Agent — 752-4600.

3 STORY HOUSE — $28.00 a week. Located at 100 North Fulton Avenue. Call, 686-1337 from 12 noon til 8 p.m.

911 NORTH CHESTER Street — 3 rooms, bath. $30.00 week. 727-5818.

1500 NORTH SPRING Street — 5 rooms, bath. $17.00 week. 727-5818.

Houses For Rent

2416 ETTING ST.
2 sty., furnace, yard. $17.

214 N. CAREY ST.
3 sty., 12 rms. $25, furnace.

LA. 3-3771

RENTAL

1606 ASHBURTON ST.
Two stry. brick porch front home. Living room, dining room, unit kitchen. Three bedrooms and tile bath. Hardwood floors throughout.

LO. 6-6300

HOUSE FOR RENT
Forest Park Area
2538 Loyola Northway
Beautiful 6 rooms (3 bedrooms) tile bath. 1st floor powder room, semi-club basement, front and rear patio, auto. heat, central exhaust system. Decorated, beautiful.
LE. 9-4340, Eves. 426-0758

RENTAL

NORTHWEST
806 WHITELOCK ST.
5 BEDROOMS/3 BATHS
Spacious FIVE BEDROOM home. Living room, dining room, kitchen. THREE BATHS. Hardwood floors throughout. Hot water, oil heat.

MU. 5-3377

EAST BALTO.
2502 E. BIDDLE STREET
3 story. 8 rooms and bath. $22 week.

LA. 3-8160

1013 WARDEN ST.
6 rooms and bath. Good condition. $18.00 week.

Call MO. 4-7008
Nights WA. 2-2135

RENTAL

1111 N. COLLINGTON AVENUE
Two story CORNER home. Living room, dining room, kitchen. Three spacious bedrooms and bath. Only $17.00 per week.

SA. 7-4240

RENTAL

FOREST PARK
4145 FAIRVIEW AVE.
Lovely two story, 3 bedroom home — newly renovated. Oil heat.

LO. 6-6300

Houses For Rent
1802 ASHBURTON ST.
PORCH, OIL HEAT.
VE. 7-2664

1923 EAST JEFFERSON Street — 5 rooms, 2 baths. Oil heat. Good condition. RO. 4-1882, MU. 5-6723.

PIMLICO — 3622 COTTAGE Avenue. Key 3606 Gas stove. Hardwood floors. Oil heat. Porch. 4 bedrooms. $30.00 a week. MU. 5-6187. Night, PL. 8-0390.

1517 WEST PRATT — Completely renovated, 6 rooms and bath. $18.00 week. 825-1622.

825 McDONOGH STREET — 6 rooms and bath. $18.00 a week. Day, LE. 9-6686 Evenings, RO. 4-0417.

1829 LORMAN STREET — 6 rooms, bath. $15.00 week. HU. 6-3097.

2318 NORTH CALVERT Street — 8 rooms. $20.00. One week free. RO. 4-6855.

1609 AISQUITH Street — 6 rooms and bath. Scherr Realty, LA. 3-7927. Nights, OL. 5-4516.

2038 MURA STREET — 5 rooms and bath. OR. 5-8086.

217 NORTH MADERIA Street — 6 rooms. Oil heat. Scherr Realty, LA. 3-7927. Nights, OL. 5-4516.

1761 NORTH GAY Street — 5 rooms. Oil heat. Scherr Realty, LA. 3-7927. Nights, OL. 5-4516.

EAST BALTIMORE — 4 and 5 rooms. Redecorated. Reasonable. RO. 4-7243.

1344 NORTH STOCKTON Street — 5 rooms and bath. $16.00 week. NO. 9-0050 — Night — 466-5275.

WRENWOOD AVENUE, 4416 — near East Coldspring Lane — 3 bedrooms, porch front, semi-detached. $23.00 week. CE. 3-5818.

1627 LEMMON STREET — 8 rooms and bath. Oil heat. Excellent condition. $13.00 week. 358-6661.

1531 BRUNT STREET — 6 rooms and bath. $16.00 week. NO. 9-0050.

SEFFLED COUPLE, 6 rooms, bath, no pets, no baby accepted. NO-mandy 6-5849.

1182 WEST PRATT Street — 6 rooms and bath. $18.00 week. 358-6661.

651 ROBERT STREET — 5 rooms and bath. $18.00 week. NO. 9-0050 — Night — 466-5275.

BARCLAY STREET, 1710 — Center of city. 8 rooms, kitchen and bath. Very clean. Oil heat. Large yard. $18.00 week. SA. 7-6267 or 685-2306.

617 VINE STREET — 5 rooms and bath. $13.00 week. Call MU. 5-3636.

651 DENISON STREET — 3 story, 2 story, porch front, 6 rooms and bath. Oil heat. $28.00 week. NO. 9-0050.

Houses For Rent

HOUSE FOR RENT
1126 N. STOCKTON ST.
6 rooms and bath. Freshly papered and painted. Nice residential block.

HAROLD M. KROPMAN
LA. 3-5520

HOUSES FOR RENT
1205 HOLBROOK ST.
2 story, 5 rooms, bath. $14 week.

1808 EAGLE ST.
5 rooms, bath. $14 week.

27 W. PRESTON ST.
MU. 5-5840

DON'T MOVE

Until you see me. Modern decorated homes. Buy Like Rent—Move in with one week's rent. If you have a down payment or not —CALL

MR. RUBIN
664-6237
After 8 P.M. Call 664-3235

3500 BLOCK VIRGINIA Avenue — 7 rooms and bath. Oil heat. $26.00 weekly. Reliable tenants. FO. 7-4316 after 6 p.m.

1400 BRUNT STREET — 6 rooms and bath. $14.00 week. NO. 9-0050.

NORTHWEST BALTIMORE — 1600 block Etting Street. Small house. Call LA. 3-6337.

PARK HEIGHTS Avenue cottage — 4618 — Lovely 6 large rooms, kitchen, bath, sun porch. Large yard. Oil heat. 486-3285, LI. 2-5332.

1612 ELLSWORTH AVENUE near Broadway — 6 rooms. Coal. $14.00 week. Key, 1610 Ellsworth. HU. 4-0668.

1208 NORTH CENTRAL Avenue — 7 rooms and bath. $16.00 a week. Day, PL. 2-9070.

FREDCREST ROAD (Frederick Avenue) 3 bedrooms; Inside group, clubroom, Drapes throughout. 486-6139.

1928 ETTING STREET — 4 rooms and bath. $16.00 week. NO. 9-0050 — Night — 466-5275.

1716 NORTH APPLETON — Exceptionally nice porch front home. 6 rooms, bath. Oil heat. HU. 4-3334 — LA. 3-7876.

1807 HENNEMAN STREET — 5 rooms and bath. $18.00 week. NO. 9-0050 — Nights — 466-5275.

7-ROOM HOUSE — Good condition. 606 East Eager Street. Reasonable. Call NO. 9-3600 anytime.

1813 MOSHER STREET — Completely redecorated. 6 rooms and bath. Oil heat. HU. 4-3334 — LA. 3-7876.

875 LAURENS STREET — Nice 2 story, 6 room home. 3 private bedrooms. Central heating. $18.50 weekly. LA. 3-7877 between 9:00 and 3:00 except Sunday or HU. 4-3334.

1401 NORTH LONGWOOD Street — 2 story porch front, 6 rooms and bath. Oil heat. $25.00 week. NO. 9-0050.

PIMLICO AREA — Completely remodeled house for rent. Dining room, living room, tiled and paneled kitchen, 3 bedrooms, all tiled bathroom, plus a finished club basement. Front and back porches. Call Mr. Calvin — FO. 7-7780 after 6:00 p.m. — HU. 6-7366.

Houses Wanted

WE BUY HOUSES

FOR CASH
ANY SECTION
ANY CONDITION

Mr. Natt – PA. 8-1125
1319 PRESSTMAN ST.

Real Estate For Sale

NORTHWOOD
F.H.A. Approved
$299 total Cash Down
$95 per month
1347 PENTRIDGE RD.
Porch front, 3 bedrms., living rm., dining rm., kitchen, ceramic bath, knotty pine club, heat.

566-0240
"Best buy in Northwood"

U.S. GOVT. HOMES
MANY SECTIONS
FROM $100 DOWN
Monthly Payments
From $75.00
All homes completely redecorated
B. H. BLUM
367-4400
6344 REISTERSTOWN ROAD
Eves. 922-3118

3822 NORFOLK AVE.
(nr. Garrison Blvd.)
21 ft. stone porch front. Unit kitchen, powder room on 1st floor. 2 baths, spacious yard. Excellent condition.
Call MR. ROBINSON
944-7591
Associated 358-1212

PIMLICO SECTION
End of group, 3 bedrooms. Brick front and rear porch. Lots of extras.
MR. KAYE
Associated, 358-1212

Real Estate For Sale **Real Estate For Sale** **Real Estate For Sale**

HOUSES FOR SALE

2050 HOFFMAN STREET
2355 DRUID HILL AVENUE
204 E. LAFAYETTE AVENUE
207 N. FULTON AVENUE
3211 GWYNNS FALLS PARKWAY
1221 POPLAR GROVE STREET

CASH OR FINANCE

UNITED REALTY CO.
LE. 9-6998, WI. 7-3309

MAY SPECIALS

$50 DOWN — $25.00 A WEEK

FOREST PARK
3 BEDROOMS
Modern 7 rm. home, unit kitchen, ceramic tile bath, separate shower newly renovated. VACANT.

HOWARD PARK
COTTAGE
Modern 6 rm. cottage unit kitchen, ceramic tile bath, carpeting, powder room on 1st floor, alum. storm windows.

FOREST PARK
DUPLEX COTTAGE
Modern 2 apt. home consisting of 5 rms. & bath on each floor. Private entrances.

HOME EXCHANGE CORPORATION
367-3160 NO. 9-1056 484-2009

JAMES CROCKETT, Inc.
REALTORS
"Better Homes For Better Living"
We Multiple List
1920 W. NORTH AVE. – 728-0666, LI. 2-5034

2313 ALLENDALE RD.
2 story brick. Duplex. Living room, dining room, 2 bedrms., kitchen, bath, each apartment. Excellent condition.

721 SHERIDAN AVE.
2 bedrooms, living room, dining room, kitchen, tile bath and shower.

727 SHERIDAN AVE.
(GOVANS)
2 story brick. Living room, dining room, kitchen, 2 bedrms., baths, club basement.

2631 MAISEL STREET
2 story row. Excellent condition. 1st flr. Large living rm., dining room, unit kitchen, 3 large bedrooms, cement basement, refrigerator, washing machine, kitchen set included in sale.

1602 ALSTON RD.
LUTHERVILLE
2 story brick colonial on large lot. Center hall plan. Living room with fireplace, dining room, large kitchen with wall oven, 3 large bedrooms, 2 baths. Plenty of closet space. Club room. Extra flush and utility room.

4509 HOMER AVE.
2 story brick row. Excellent condition. 6 rooms, bath with large clubroom.

505 McCABE AVE.
2 story detached duplex cottage. Very good condition. 1st floor has living room, dining room, unit kitchen, 2 bedrooms, bath. 2nd floor has 2 bedrooms, living room, kitchen and bath.

BUILDING LOTS
BOND and CENTRAL AVES. (Reisterstown, Md.) 2½ acres. Fruit trees. Owner will help finance.

4506 GARDEN DRIVE
2 story brick row. Very good condition. 6 rms., bath, large recreation room.

SEE OUR SELECTION OF NEWLY DECORATED HOMES. SOME CAN BE HAD FOR DOWN PAYMENTS AS SMALL AS

$100

3808 NORFOLK AVENUE
$290 DOWN — 4 BEDROOMS/POWDER ROOM
Two story stone porch front home. Reception hall, living room, dining room, and unit kitchen. POWDER ROOM. FOUR BEDROOMS and tile bath. Oil heat.

3625 EDMONDSON AVENUE
$300 DOWN
2 story brick and stone porch front home. Living room with fireplace, dining room and kitchenette. 3 daylight bedrooms, ceramic tile bath. Metal garage. Fenced-in back yard.

2037 EAST 31st STREET
$300 DOWN — FOUR BEDROOMS
Two story porch front home. Reception hall, living room, dining room, kitchen. FOUR BEDROOMS and tile bath.

1723 EAST 31st STREET
$250 DOWN
Two story brick porch front home. Reception hall, living room, fireplace, dining room, unit kitchen. Three bedrooms and bath. Hot water oil heat.

1628 E. 32nd STREET
$400 DOWN
2 story brick porch front home. Living room with fireplace, dining room, unit kitchen, powder room, 3 bedrooms and tile bath.

LIFE REALTY
SA. 7-4240

WEST ARLINGTON
BRICK
3 bedrooms, 3 baths, modern unitized kitchen spacious living room, dining room, beautiful club basement, large well shrubbed grounds with patio.
Call Rhoda Johnson
Associated 358-1212

HOUSES FOR SALE
(ALL SECTIONS)
Low Down Payment.
PAUL ENGLEMAN
Realtor
FO. 7-5300 Eves: HU. 6-2497

OWNERS SALE — Govans. 3 bedroom semi detached with clubroom. Private driveway. Also corner lot. Douglass Park-Catonsville. Call 455-6600 week days after 5 p.m.

OWNERS SALE — 2 apartments. Club basement. Inspection by appointment. CH. 3-7824.

HOUSE FOR Sale — Suburban brick ranchers 3 bedrooms, full basement, large patio in desirable Northwest Section. Appointment only. Owner — MO. 4-1000, MO. 4-4343.

Real Estate For Sale **Real Estate For Sale** **Real Estate For Sale** **Real Estate For Sale** **Real Estate For Sale** **Real Estate For Sale** **Real Estate For Sale** **Real Estate For Sale**

PIMLICO
Beautiful 5 room brick row house with 3 extra rooms in basement. Wall to wall carpets, drapes. Excellent condition. Priced reasonable for quick sale. PRINCIPALS ONLY. Call after 6 p.m. or all day Sat. and Sun.
FO. 7-8262

INVESTORS — 1302 NORTH Rose Street, $2,000.00; G. St. $54.00; 1813 Llewellyn Avenue — $1,500.00; GR. $5700, BR. 5-3866.

HOWARD PARK
SEMI-DETACHED
All brick, 3 bedrms., large living and dinnig rooms, eat-in kitchen, large well shrubbed lot. Owner moving. This house must be sold.
B. H. BLUM
367-4440, Eves. 922-3118

PRIVATE OWNER — Good condition. For appointment call after 4 p.m., 669-3143.

CHAMPION OFFERS

3811 ROLAND VIEW AVENUE
PARK LANE. Modern 3 bedrm. concrete patio porch front. 1st flr., livingrm., diningrm., modern unit kitchen. 2nd flr., 3 bedrms. and pretty ceramic tile bath. Hardwood floors throughout. Hot water oil heat. Summer-winter hookup. Now being completely redecorated. Small down payment.

CHAMPION REALTY, Inc.
LE. 9-4161

$90 DOWN

794 GRANTLEY ST.
3 bedrohm home, with unit kit., tile bath, hardwood floors, stone front, porch. H.W. heat. VACANT.

LOUIS SINGER
LE. 9-7933, 323-2411

Owner's Sale
In Beautiful
Ashburton
3316 Egerton Rd.
Just Renovated
Completely papered, and painted. Floors sanded. Excellent location, near all conveniences. 5 bedrms., 2 car garage, beautiful lawn. Immediate Possession. FHA or Conventional Financing Can Be Arranged. Priced for quick sale!

For Inspection call
542-2212

ALAMEDA
1600 BLK. E. 31st STREET
20 foot group home. 6 rooms and bath. Many extras. Excellent condition.

LA. 3-8160

HOWARD PARK
INDIVIDUAL COTTAGE

4 bedrms., modern tile bath, large family sized kitchen. First floor den, Spacious living with beautiful grounds, garage.

Call RHODA JOHNSON
ASSOCIATED, 358-1212

DETACHED BRICK
4406 CARLEVIEW AVENUE
Overlooking Golf Course
1st floor — Reception hall, living room, dining room, breakfast nook, kitchen, powder room; 2nd floor — 3 large bedrooms, 1½ baths, weather stripping, hot water gas heat, hardwood floors, basement 100% cemented with powder rm., 2-car garage, electric kitchen, washer and dryer, refrigerator, dishwasher, draperies, 5 air conditioners, garbage disposal, wall to wall carpeting, slate roof. Immediate possession.

ROGER J. JOHNSON CO.
Realtors
LA. 3-7267 Day LA. 3-5564 Nights

5501 BELLE AVE.
Semi - detached, modern throughout, modern tile bath with glass enclosure, knotty pine club cellar, with bar. F.H.A. Approved. $10,475 Plus Ground. Only ned $400 Down

Call NO. 9-3124
Associated 358-1212

BUY LIKE RENT

1016 MT. HOLLY ST.
Completely redecorated. 3 bedroom home across from Leakin Park.
6 rooms and bath, sanded hardwood floors. VACANT.

SMALL DOWN PAYMENT REQUIRED
LOUIS SINGER
LE. 9-7933, 323-2411

$600 DOWN

4114 ELDERON AVE.
What an opportunity to buy a fully detached all brick house for a little money. This splendid beauty has living room, dining room, modern unit kitchen, 3 excellent bedrooms, slate roof, modern ceramic bath and a fantastic well shrubbed yard. Rapid occupancy.

A.M.G., Inc.
VE. 7-2500 - HU. 6-6200

$112 NELSON AVENUE — Modern brick porch front with 3 large bedrooms, unit kitchen, full basement and metal rear porch with awning. Will accept FHA contract, $300.00 down. Hunter Realty, Inc. PL. 2-9660 — Realtor, HU. 6-9538.

H. WILLIAMSON
REALTY CO., Realtors
presents

5200 Blk. GWYNN OAK AVE.
Detached duplex. Located in quiet Howard Park setting, 1st floor. Large reception room, living room w/carpeting. Banquet size din. room, large eat-in kitchen, bedroom with ample closet space and tile bath. 2nd fl. apt. 3 large rooms, kit. and tile bath.

48 N. MONASTERY
Edmondson Village, situated on large lot 60' x 200'. Large liv. room, din rm., kit., 3 bedrooms, tile bath. 2nd flr. 3 bedrooms and bath. Completely renovated throut. Already F.H.A. appraised at $8350 in fee. Owner will help with settlement cost. Only $300 down. Vacant. Immediate occupancy.

2036 RUXTON AVE.
Duplex group home. 1st flr., liv. room, bedroom, brkfast room and kitchen. 2nd flr., 3 rooms including kitchen and bath. Private entrances, 2 baths. Owner will convert to one family home. Only $350 down.

5311 FERNPARK AVE.
Detached cottage, homestead condition throughout. 1st floor — large living, room, dining room, w/built-in corner cabinets, eat - in kitchen w/micro-ray range. 2nd floor — 3 large bedrooms, tile bath w/shower. Situated on large lot w/garage. Only $450 down.

3525 FLANNERY LANE
Modern group home. 1st floor — liv. rm., din rm., completely tiled unit kitchen, 3 bedrooms and tiled bath, knotty pine club cellar, wall to wall carpeting and drapes. Owner will sacrifice, $9750, G.R. $90. Only $350 Dn.

669-2050 Eves. & Wkends. FO. 7-9281

Spring Selections

Semi-Det. Brk. Home – Near Sinai Hospital
Close to Social Security. Just reduced $1,000. Very large home loaded with glamorous extras. 3 baths, clubrm., lrg. grounds. Ideal for summer picnics. Call RO. 4-3321.

Centrally Air-Cond. Semi-Det. – Near Sinai Hosp.
A REAL BEAUTY!
Lge. Liv. rm., lge combination kit., din. rm. and rompus rm., club rm. Indirect lighting, white walls, extremely lge. fenced-in lawn and driveway. To inspect call RO. 4-3321.

Lge. 3 Bedrm. Brk. – Near Mondawmin
Very attractive. Close to schools, shopping and transportation. Glamorous liv. rm. with fireplace, 3 lge. bedrms., clubrm., with bar, gar. Fine neighborhood. Just reduced to $10,750 plus G.R. No money down to Vets. Will help with settlement fees. Call RO. 4-3321.

Pimlico

Lge. 3 Bedrm. Brk. – Near Sinai Hospital
Just $8350 plus G.R. Beautiful lge. liv. rm. with fireplace, banquet sized din. rm. with lge. wall mirror, lge. club rm. with built-in bar and fireplace, enclosed back porch, carpets, drapes, etc. Owner wants quick sale. Call RO. 4-3321.

3 Bedrm. – Wilern Avenue
Lge. home with gorgeous Liv. rm., with lge. wall mirror. Like new carpeting, in liv. rm., din. rm. and stairs. Will be sold at a sacrifice price. Just $85 monthly payments. Vacant. Very little cash needed. Will pay all settlement fees. Call RO. 4-3321.

Indiv. 2 Bedrm. Def. Home – Near Sinai Hospital
Just $7500 plus G.R. near new Edgecombe Circle school, busses and Pimlico shopping. You will love this enormous landscapped grounds. Call this weekend. RO. 4-3321.

Lge. 2 Bedrm. Brk. Row – Just $7500 Plus G.R.
Adorable home with wall to wall gold carpet, white drapes, built-ins, clubrm., many other fine features. A real sacrifice! Will help with settlement fees. Call RO. 4-3321.

NORTHWOOD
(A) Semi-Det. Brk. – Near The Alameda
Just $10,000 plus G.R. Very attractive 22 ft. home beautiful grounds. Quick possession. Will pay settlement fees. Call to inspect. RO. 4-3321.

(B) Lge. 3 Bedrm. Brk. – Just $8500 Plus G.R.
This home has been drastically reduced for quick sale. Lovely 20 ft. home in exc. cond. G.I. NO MONEY DOWN. Will help with settlement fees. To inspect this home call at your convenience.

Ida R. Caplan
RO. 4-3321 FL. 8-1527
J. L. MANN & CO., REALTORS

BALTIMORE COUNTY
MODERN BRICK RANCHER
2 years old. 3 bedrooms, 2 large baths, living room, dining room combination, modern kitchen, panelled family room in basement and centrally air conditioned. Owner will sell. Near schools and transportation. Beautiful grounds.

484-3880

OWNER'S SALE

3320 EGERTON RD. – DUPLEX
Corner Denison St.
On beautiful corner lot in Ashburton. Ideal 2 family house. New roof, 15 year guarantee. 2 car garage. Many other extras included. House freshly painted. Financing arranged.
For inspection call 542-2212

YOU ARE CORDIALLY INVITED

On a FREE Conducted Tour of our Modern Homes that can be yours with DOWN PAYMENTS AS LOW AS $100.00. Check the home you would like to see and CALL MU. 5-3377 for an appointment with no obligation. WE WILL CALL FOR YOU AND BRING YOU HOME.

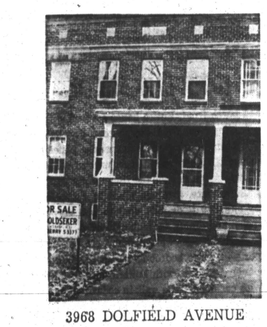

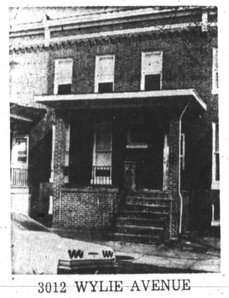

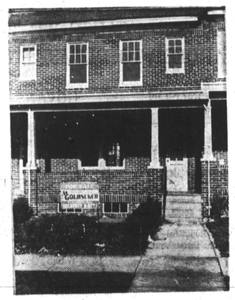

3968 DOLFIELD AVENUE
$390 DOWN
Beautiful home in one of Baltimore's finest sections is this two story porch front home. Living room, dining room, unit. kit. Three bedrooms and ceramc tile bath. Closets. Hardwood floors throughout. GARAGE.

826 LYNDHURST STREET
$450 DOWN
Lock the door against high rent and mounting building costs now with the key to your own home in Edmondson Village. Lovely two story porch front home with wrought iron railings. Comfortable living room with fireplace, dining room, unit kitchen. Three daylight bedrooms and ceramic tile bath. Beautiful hardwood floors throughout.

3808 NORFOLK AVENUE
$290 DOWN - 4 BEDROOMS
This is the home for the family who appreciates the better things in life. Modern redecorated porch front home, with FOUR spacious bedrooms and ceramic tile bath. Oil heat.

3012 WYLIE AVENUE
$290 DOWN
FOUR BEDROOMS
Beautiful and redecorated is this lovely two story brick porch front home. Living room, dining room, modern unit kitchen, and DEN. FOUR BEDROOMS and ceramic tile bath. Hot water oil heat. Hardwood floors throughout.

3625 EDMONDSON AVENUE
$300 DOWN
For the family looking for a large attractive home, your search could end with this beautiful three bedroom home. Newly renovated. Storm windows and doors. Closet to churches, schools and shopping. To inspect this fine home — call today NOW.

2809 ROCKROSE AVENUE
$300 DOWN - FOUR BEDROOMS
Charming and spacious are the words to describe this two stry. brick porch front home. Living room, dining room, and breakfast rm./kitchen combination. FOUR BEDROOMS and ceramic tile bath. Hot water oil heat. Storm windows and doors.

3326 ST. AMBROSE AVENUE
$100 DOWN
Attractive porch front home. Large, comfortable living room, dining room, unit kitchen. Three bedrooms and tile bath. Oil heat.

5122 LAUREL AVENUE
$500 DOWN
Exceptionally fine home for a family wanting the best. This lovely two story porch front home has living room, dining room, modern unit kitchen. Three bedrooms and ceramic tile bath. Carpeting.

1012 MT. HOLLY STREET
$250 DOWN
This home is on our sales life for a limited time only! Modern porch front home in Edmondson Village. Six newly decorated rooms and tile bath. Close to transportation, schools and churches. This is a beautiful home, but to see it you must call NOW.

M. GOLDSEKER
BALTIMORE'S LARGEST SELECTION OF HOMES
218 W. FRANKLIN ST. MU. 5-3377