Writer against new plan adopted by school system

(Editor's Note: When the Board of School Commissioners re-imposed a policy of limited districting to cope with the problem of overcrowding in city schools, reactions were swift and strong.

(Mrs. Madeline W. Murphy, director of the Cherry Hill Community Committee and militant civic leader, gave a typical reaction. It follows.)

By MADELINE W. MURPHY

Dear AFRO:

The article in Friday's AFRO posing the question, "Will school plan slow integration?" deserves a resounding YES answer.

Now we are right back where we were in 1963 — districting the schools. Is this a tactic to keep the status quo — de facto integration — to stem the exodus of the whites from the city to the suburbs?

Well if it is, and the whites don't want equal educational opportunity for all, let them go.

The loophole in the school board's decision, that indicates it will re-enforce de facto integration, is the phrase, "The geographical basis would be used to pick the nearest students to the school when some added number had to be chosen."

So in totally segregated communities like Cherry Hill, it would be a reality that children going into seventh grade would be forced to stay in their own segregated community schools or attend integrated junior high schools evaluated by them and most knowledgeable parents as inferior to schools like Pimlico, Roland Park, Herring Run and Woodbourne.

THE FACT that these schools were built on the northern perimeter of the city illustrates the pattern of the school board to enforce de facto integration.

In December, children entering junior and senior high school were given an opportunity to make preliminary first, second, and third choices.

Then on April 14, kids going to junior high received a letter requesting them to make a definite choice noting that the preliminary survey indicated overcrowding in these schools (quality junior high schools) in the northwestern and northern sectors of the city.

A key sentence in the letter:

"If you select for your first choice a school which is not listed above, it means that the results of the December survey indicate that it is not expected to be overcrowded at this time." (underscoring theirs).

NOTHING indicated in this letter that free choice was still implicit in the parent's making a decision, i.e. that the parent could make the same decision if that was the unalterable choice of the parent.

Implied in this statement was "don't send your child to overcrowded schools like Pimlico, Roland Park, Woodbourne, Nos. 77, 80, but choose any others."

Evidently the message didn't get across. Thus the School Board ruling!

I have it on good authority, that some parents living in or near the northern sector of the city, who returned the slip with the same choices (the schools mentioned above) had their slips returned with a statement that those schools were overcrowded and their choice must be changed.

Therefore, even under the so-called "free choice" system, the parents of colored children weren't really choosing; depending upon the attitudes of the principals (white) in these schools, the principals were making the choice "for" the parents.

• • •

A MORE imaginative way to make sure schools are neither overcrowded nor segregated is to divide school districts into sectors and deliberately integrate the inner city undercrowded schools by transferring white students to every sector of the city on a ratio system, i.e. each school would have the same percentage of colored and white students as the total ratio of the population of the city is to white and colored.

The School Board can always give edicts that affect and alter colored students' choices, making it mandatory for us to hew to the line, so why not begin to regulate the white students' choices, for certainly the law is after all on the side of the colored children because they have been victimized.

We all pay taxes. We all want quality education.

The NEA report states it plainly: The white kids get it and colored children suffer!

The ratio system of school integration would result in quality education. It will kill a system that has been equally injurious to colored and white children, for it enforces the theory of a master race, of superiority of white over colored.

With the dwindling enrollment in the inner city schools, where is the concern on the part of the School Board to begin integration in these schools?

There should be a complete shake-up in the whole Department of Education. Federal Funds should be stopped. It may be necessary that the white pupils will have to suffer along with the colored children, until the School Board makes it known that it means business, that it intends to support the 1954 Supreme Court ruling to the letter of the law.

For we are already suffering indirectly with more and more school drop-outs; more kids unprepared for the world of work upon graduation;; more and more kids not qualifying for college admissions or for jobs in industry and business;

And who is to say that the backward thinking on the part of the School Board concerning integration, is not directly related to the unprepared product that the schools turn out every year.

Clamoring for more money is not the total answer to the ills of public education. Salaries and capital improvements (?) may rise, but will the quality of education rise proportionately. At this stage of unimaginative and bigoted thinking by our schoolmen, I doubt it!

Total Delights!
AND IT'S THE TOTAL THAT COUNTS!

You'll Save More On The Total of Quality Foods at Eddie's

Quality and Service Above All!

MAXWELL HOUSE COFFEE
ALL GRINDS 1 lb. can 75¢

Pet Milk ... 3 tall cans 45¢
Crisco ... Vegetable Shortening ... 3 lb. can 75¢
Kleenex ... Facial Tissues Assorted Colors ... 4 pkgs. 200's 89¢
Fab with Borax ... Laundry Detergent ... giant pkg. 66¢
Tuna Fish ... Deep Blue Light Meat ... 3 7 oz. cans 89¢
Ajax Cleanser ... 2 reg. cans 29¢
Nestea Ice Tea Mix ... pkg. of 10 79¢
Luden's Candies ... Assorted Jellies ... 2 lb. pkg. 39¢
Campbell's Soup ... Mushroom ... 6 10½ oz. cans 89¢

EDDIE'S SUPER MARKET
FREE! WITH THIS COUPON
100 UNITED STAMPS WITH YOUR PURCHASE OF $10 OR MORE
Excluding Fair Trade Items & Cigarettes
Limit One Coupon Per Family
COUPON EXPIRES SAT., MAY 13, 1967

DEL MONTE GARDEN SHOW

Pear Halves ... 2 17 oz. cans 49¢
Fruit Drinks ... Assorted Flavors ... 4 46 oz. cans 99¢
Cut Green Beans ... 2 17 oz. cans 49¢
Lima Beans ... 2 17 oz. cans 49¢
Golden Corn ... Creamed or Whole Ker. ... 3 17 oz. cans 59¢
Stewed Tomatoes ... 2 17 oz. cans 49¢
Tomato Sauce ... 6 8 oz. cans 59¢

Spaghetti-O's ... Franco-American ... 4 15½ oz. cans 59¢
Hormel's Spam ... 2 12 oz. cans 89¢
Dinty Moore Beef Stew ... 24 oz. can 49¢
Morton House Sloppy Joe's ... 15½ oz. can 49¢
Kraft Preserves ... Pure Strawberry ... 18 oz. jar 49¢

REDEEM THESE VALUABLE COUPONS

ESSKAY BACON 1 lb. pkg. 39¢
With Purchase of 5.00 or More of Other Merchandise. Limit One Coupon Per Family. Offer Expires Sat., May 13, 1967

GRADE A MEDIUM EDDIE'S EGGS 2 doz. 29¢
With Purchase of 5.00 or More of Other Merchandise. Limit One Coupon Per Family. Offer Expires Sat., May 13, 1967

"BEEF BEYOND BELIEF"
Boneless Chuck Roast ... lb. 55¢
Tender Chuck Steaks ... lb. 39¢
Boneless Beef Cubes ... lb. 69¢

Fresh Lean
Ground Chuck lb. 69¢
Ground Beef 3 lb. pkg. 1.39

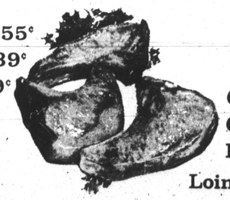

Pork at It's Tastiest Best
lean and tender... thrifty priced
PORK CHOPS
Center Rib ... lb. 69¢
Center Loin ... lb. 79¢
First Cut ... lb. 45¢
Loin Roast ... Up To 3 lbs. ... lb. 39¢

Goetze's Smoked Necks ... lb. 73¢
Sugar Cured Corned Beef ... lb. 63¢
Turkey Roast ... Land O' Lakes Boneless ... lb. 89¢
Skinless Frank's ... Tasty Brand ... 2 lbs. 99¢
Morrell's Sliced Bologna ... 1 lb. pkg. 63¢

MRS. FILBERT'S Soft Margarine
Golden 43¢ lb. Corn Oil 43¢ lb. Whipped 45¢ lb.

FROZEN FOODS
Orange Juice ... Minute Maid "The Real Thing From Florida" 4 6 oz. cans 65¢
Chef's Choice Crinkle Cut French Fries 3 9 oz. pkg. 25¢
Onion Rings ... Mrs. Paul's ... 8 oz. pkg. 39¢
Seafood Plater ... Taste O' Sea ... 9 oz. pkg. 49¢
CHUN KING CHOW MEIN DINNERS
Vegetable ... 11 oz. pkg. 39¢
Chicken or Shrimp ... 11 oz. pkg. 49¢

we don't want to be the biggest JUST THE BEST!

Prices Effective Thru Sat., May 13, 1967 Quantity Rights Reserved

Fresh Beef Liver ... lb. 39¢
Kraft Cheese ... Deluxe Slices White or Colored ... 8 oz. pkg. 33¢

PRODUCE FAVORITES
GOLDEN CORN 10 ears 69¢

Vine Ripe Tomatoes ... 2 cello. ctns. 39¢
Calif. Lettuce ... head 25¢
Large Pineapples ... each 29¢
Crisp Cucumbers ... 3 for 29¢
Golden Ripe Bananas ... lb. 10¢

Second Chance at Youth!

You're younger looking in the 17 minutes it takes to shampoo . . . with a new, lasting hair color so "invisible" only you know it's there! Let TINTZ Creme Color Shampoo re-color your hair with lustrous color of youth. TINTZ leaves hair soft, radiant, natural looking. No harsh color . . . no dried out hair . . . because TINTZ has lanolin conditioner added. Only occasional touch-ups needed. 10 hair color shades. So take this 2nd chance at youth. Ask for fully guaranteed TINTZ Creme Color Shampoo today. At druggists.

Jazz mass set Sunday at St. James Church

A new beat in sacred music will be heard Sunday, 10 a.m., at St. James Episcopal Church with the presentation of a jazz mass.

The mass entitled "Rejoice," was written by Herbert G. Draesel Jr. with the assistance of Harry T. Burleigh, Geofrey Butcher and H. Bruce Lederhouse. Like all other jazz, it is intended to be happy music—However, it differs from most other jazz in that it is designed to be sung for sacred worship.

Accompanying the singers will be four steel-string guitars, which to say the least, is unusual in the Episcopal Church. Two guitarists from City College will perform along with two young Communicants from St. James.

Sunday is Whitsunday, also known as Pentecost, and Whitsuntide is the season for Rededication to God, a time to Rejoice.

• • •

THE PROCESSIONAL will be out of doors from the Guild Hall to the church (weather permitting).

The mass, which will include the new Liturgy of the Episcopal Church, will also represent a 'first.' The new Liturgy is the result of many years of work by a large committee appointed by the presiding bishop.

Despite the fact that "Rejoice" is a departure from conventional masses, it could have a place in the church of the future.

According to the author, it "was composed to be an effective vehicle for worshipping God in the perplexing but exciting world of the Twentieth Century." It is intended to stimulate congregational involvement.

The services at 10 a.m. will take place of both the 9 and 11 a.m. services, usually held at St. James, Arlington at Lafayette.

JUST COMPARE MELROSE RARE!

$1.50 ½ Pint $2.98 Pint $4.70 ¼ Quart

	MELROSE
COMPARE AGE!	All whiskies at least 12 YEARS OLD, blended with grain neutral spirits
COMPARE BLEND!	40% blended whiskies 60% neutral spirits
COMPARE TASTE!	Smooth, light, mellow!
COMPARE VALUE!	Extraordinary!

86 PROOF • © MELROSE DISTILLERS CO., N.Y.

Western Union ready to sing, swing Sunday

Although it isn't in show business, Western Union will swing with song this Mother's Day (May 14) when it sings thousands of happy greetings to mothers all over the country.

In fact, Western Union will deliver more musical messages, including a new kind of singing telegram called a "MelodyGram," on Mother's Day than on any other day in the year.

The company expects to handle about 200,000 wire greetings of which 25,000 will be singing message both "live" and recorded.

The oldest of these special messages is the singing telegram sung by Western Union operators to the nostalgic tune of "Home Sweet Home."

The newest is a recorded singing telegram, combined with a greeting card, called a MeldoyGram. MeldoyGram selections suggested by Western Union for Mother's Day include "Everything Nostalgic Ing Up Roses." "Hello, Dolly" and 'I Wish You Love.'

Franklin Uniform Co.
235 PARK AVE. MU. 5-7222
"THE SOUTH'S LARGEST UNIFORM HOUSE"
MEN'S and WOMEN'S
Choir Robes
SPECIAL
Many Colors and Fabrics in Stock

$9.99 AND UP

We have a complete line of assorted church robes and accessories. Ask for catalogue and prices.

SPECIAL QUANTITY DISCOUNTS! TO CHURCHES & INSTITUTIONS!

FREE SERVICE
Our Representatives will call day or night to measure you for your clerical needs. MAIL, PHONE AND C.O.D. ORDERS FILLED. OPEN MONDAY AND THURSDAY 9 'TIL 9

5-13-67

Brahms work slated here

"A German Requiem" by Johannes Brahams will be presented by the choirs of Douglas Memorial Community Church Sunday at 8 p.m.

The choir will be directed by James S. Hammon, minister of music. Donald King, organist-choirmaster of Memorial Episcopal Church will [illegible] and James will play the tympani.

The public is invited. There is no admission charge.

The church is located on the corner of Lafayette and Madison Avenues.

MAY 15

The Baltimore City Democratic Party will hold a membership drive and panel debate on "Abolition or Retention of the Death Penalty?" at the Pimlico Junior High [illegible] at 8 p.m.

STRAIGHT KENTUCKY BOURBON WHISKEY • 86 PROOF © ANCIENT AGE DISTILLING CO., FRANKFORT, KENTUCKY

Ancient Age
America's Largest Selling 6 Year Old Kentucky Bourbon
$1.65 ½ Pt. $3.25 Pt. $4.99 ¼ Qt. $5.99 Qt.

She's making a call in the dark on a new kind of phone that comes right to her (light-up dial and all!), that's tiny, trim, available in lovely colors, costs just pennies a day and . . . but see it for yourself at your Telephone Business Office. Or just ask your Service Representative for a Trimline dial-in-handset phone. In broad daylight.

The C & P Telephone Company of Maryland
Part of the Nationwide Bell System

Cherry Hill church opens community drive

Cherry Hill Community Presbyterian Church is a community serving church which has a prophetic past, a lively present and a promising future.

Headstart and Community Action were nothing new to Cherry Hill Presbyterian in 1946 when the church began as a Sunday School.

At the time when Cherry Hill was mostly Housing Projects, when one elementary school built for 600 children, actually housed 3,000 on triple shift, Cherry Hill Presbyterian began a week day church school for the children who attended school on triple shift and a nursery school for pre-school children (usually the brothers and sisters of the same elementary school children.)

With volunteer help, the programs became a part of the community service of the church, extending into family counseling, marriage counseling, job finding, emergency services, literacy, homemaking, voter registration and political action.

• • •

THE WORD "community" in the title of this church is more than a label. The church is open seven days a week to anyone needing help spiritual, material, social. Persons who have health, job or family difficulties are referred to the appropriate city or private agency by Mrs. Madeline Murphy, the church's director of community services.

In actue need, food is supplied from the church pantry or emergency loans arranged.

The Rev. E. Rudolph Obey is the pastor of this Community Church and Mrs. Alease B. Lockley is director of Christian education as well as the part time Day Care Center.

• • •

IN THE words of its pastor: "We cannot afford the luxury of saying there's only one way to meet the spiritual needs of people. Churches must minister to the whole man.

"For too long they were confined within their own four walls. The church has the responsibility to know what is going on in the community, to be able to speak out about it and to become involved in it."

Many who turn to the Cherry Hill church for help are not members. The church is open for meetings of any legitimate organization. One group, known by the initials INCIEE, founded last summer for action in social and political matters, assembles there twice monthly.

In the past, before it was a part of public health, Planned Parenthood held its clinics in the fellowship hall for seven years. A chapter of Alcoholics Anonymous also met there for a period of time. At present there is a large Boy Scout troop, meetings of Street Club Worker Program, Constitutional Convention planning meetings, Brownies and Girl Scouts.

A Friday evening "Coffee House" is sponsored by the church for all who care to drop in to meet informally with others. The young adults have equipped a library for after school study.

• • •

IN A community of 15,000 people and where there are 3,000 children five years of age and younger, the church has applied to the Department of Public Welfare for funds for a full time Day Care Center to further expand its present day care activities as a total service to the community.

Since the church is only partially self-supporting, they are launching a $10,000 Community-wide fund raising campaign beginning with the Morning service on June 11 and all members of the community who know of the community-wide services the church has offered for 21 years without charge, will be invited.

During the month of May, beginning with their Annual Family Night, May 12, and following through with their Women's Day, May 21, a brochure of the church's goals, its history, its programs, will be distributed.

Cherry Hill Community Presbyterian Church's future will rest in the hands of those who have known it to be a lighthouse in a seat of trouble, and a first aid station in a time of need. The support of the entire community will be needed if this landmark of the "church in the world" is to be continued, for the total welfare of the community.

*Ed Note — The director of Community Srvices, Mrs. Madline W. Murphy is the Cherry Hill Community candidate for the Constitutional Convention for the Sixth District.

Glenwood summer program for entire family

The biggest and most continuous summer "happening" is now underway at the Glenwood Country Club located in West Friendship, Md.

Family fun and a seven-day week of social activities will highlight the 1967 Glenwood season.

Over 110 acres of open space are available for overnight camping, horseback riding, a driving golf range, picnic area and athletic fields.

An expanded day camp with junior and adult counselors will offer facilities and programs for boys and girls 5 to 18 years old. Special instruction will be given in outdoor sports and arts and crafts.

• • •

A MAJOR attraction at Glenwood is the large swimming pool with lifeguard instructors and a schedule of children's swimming competitions and water sports.

The spacious Glenwood club house with its dining hall, meeting rooms and ball room may be rented by private organizations for dances, card parties, fashion shows and other social affairs by calling the Glenwood office at 442-2151.

One of the area's largest patios may be reserved for afternoon luncheons and teen dances.

A soon-to-be-open facility will be an 18 hole golf course for members only.

New memberships are now

• • •

VISITORS AND members may use the facilities of the club free until May 30 when a $2 guest fee will be charged.

Upcoming special monthly events for members only will be announced in the Country Club newsletter.

Driving time to Glenwood for residents of the Baltimore-Washington area is 30-45 minutes.

Members of the Glenwood board of directors include: James King, president; Leroy Dyett, vice president; George Tallafiero, treasurer and John Douglass, secretary. Mrs. Mary McCray is the manager.

WBAL-TV to air Xavier Cougat

Xavier Cougat, world famous orchestra leader, will discuss his long-time facination for Mexican Chuchauhua dogs on WBAL-TV at 12 p.m. Saturday.

Mr. Cougat, regarded as the king of Latin American music, will appear of the '67 Set With Kerby Scott program, with his Spanish wife, Charo, and several of his favorite Chichuahuas.

What helps a busy mother more than anything?

The dependable, low-priced electric service that powers her electrical "servants."

From the moment her electric alarm or clock-radio wakens her until she switches off her bedside lamp, Mother can make use of 20 to 45 electrical appliances and services to speed her work through the day. And give her more time for her family and friends and outside interests.

So why not give Mother another wonderful electrical gift on her day? The electric company people—at your investor-owned electric company—will provide the dependable electricity to run it economically long after Mother's Day 1967 has passed!

BALTIMORE GAS AND ELECTRIC
AN EQUAL OPPORTUNITY EMPLOYER

Jobs

State

Applications for the following Civil Service jobs should be filed immediately with the Commission of Personnel, 301 W. Preston St., by May 19.

Senior Auditor, $9,084
Principal Auditor, $10,560
Tabulating Equipment Operator, $4,815
Electrical Maintenance Supervisor, $8,560
Personnel Officer I, $7,040
Auditor, $7,482
Senior Statistical Clerk, $4,515
Jail Records Officer, $5,340

APPLICATIONS FOR the following State jobs should be filed immediately with the Commission of Personnel, 301 W. Preston St.

Administrative Officer, $7,040
Correctional Officer, $5,546
Stationary Engineer, $5,970
Herd Supervisor I, $6,700
Clerk I, $3,160
Dentist II, $10,160
Psychiatrist V, $21,000
Food Service Director, $9,320
Teacher, $6,360
Nurse II, $5,600
Title Examiner, $3,840
District Game Warden, $5,320
Data Processing Programmer I, $6,600
Stenographer, $3,640
Teletypewriter Operator, $4,540
Secretary I, $4,040
Cook, Ship's Steward, $4,040
Academic Instructor II, $6,660
Division Chief, Public Welfare, $10,160
Interviewer Public Welfare, $4,790
Forestry Camp Counselor II, $4,760
Social Worker III, $7,800
Cottage Master III, $5,560
Publications Specialist II, $7,040
Key Punch Operator II, $4,248
Veterans Service Officer, $5,320
First Mate of Vessel, $7,040
Planner IV, $10,160
Clothing Shop Foreman, $5,600

NU-DY-PER GERM STOPPER
care assures safer diapers for your baby!
as low as $2.55 per wk.
FOR 70 DIAPERS
dial NU-DY-PER Baby Service SA.7-8593
Baltimore's Only IVORY SOAP Diaper Service

LOOKING FOR A GRADUATION GIFT?
For a gift of security which will grow with the years.

JOHN E. STITH
Metropolitan Insurance Consultant
433-8779
542-4316
Metropolitan Life Insurance Company
441 N. Belvedere Ave.

JOIN ACME'S PRICE FIGHTER

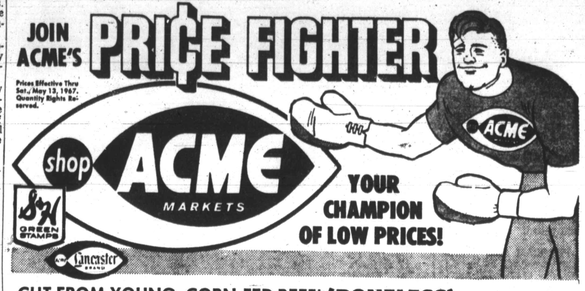

Prices Effective Thru Sat., May 13, 1967. Quantity Rights Reserved.
shop ACME MARKETS
S&H GREEN STAMPS
Lancaster Pike
YOUR CHAMPION OF LOW PRICES!

CUT FROM YOUNG, CORN-FED BEEF! (BONELESS)
CHUCK ROAST ... lb. 55¢

LANCASTER BRAND, FULLY-COOKED, SEMI-BONELESS HAMS Whole or Half lb. 65¢
QUARTERED (SLICED 9 to 11 CHOPS) Pork Loins ... lb. 55¢
FIRESIDE BRAND, SKINLESS Franks ... 2-lb. bag 99¢
LANCASTER BRAND, VAC. PAC Loif PRESSED ... 6-oz. pkg. 39¢
LANCASTER BRAND, VAC. PAC Loaf NEWENGLAND ... 6-oz. pkg. 35¢

FRESH FRYING CHICKEN PARTS
LEG OR BREAST QUARTERS lb. 31¢ | WHOLE LEGS lb. 49¢ | FRESH BREASTS lb. 53¢
FANCY JUMBO 21-25 COUNT Shrimp lb. $1.39 | 2-lb. box $6.89
FRESH BACK-FIN Crabmeat ... lb. $1.99
FANCY Fillet of Sole ... lb. 55¢

TENDER CALIFORNIA (Blade Bone Removed) Chuck Roast ... lb. 55¢
LANCASTER BRAND! TENDER Chuck Steaks ... lb. 47¢
7-INCH CUTS Rib Steaks ... lb. 77¢
TENDER, OVEN READY Rib Roast 1st. cuts slightly higher ... lb. 65¢
BONE IN Cross Cut Roast ... lb. 65¢
OLD-FASH. 3-CORNER ROAST OR BONELESS Cross Cut Roast ... lb. 79¢
EXTRA TENDER Delmonico Steaks ... lb. $1.59
LEAN, FRESH Ground Chuck ... lb. 59¢

FRESHEST PRODUCE UNDER THE SUN!..LARGE, SWEET PINK-MEAT
CANTALOUPES .. each 39¢
SWEET AND JUICY FORIDA Oranges ... 3 doz. 79¢
SWEET, FIERY, RED RIPE Watermelons each 98¢

IDEAL FRESH-FROZEN
CUT GREEN BEANS ... 9-oz.
FRENCH GREEN BEANS ... 9-oz.
MIXED VEGETABLES ... 10-oz.
FANCY SUCCOTASH ... 10-oz.
3 pkgs. 59¢
DONALD DUCK, FLORIDA (4 12-oz. cans 89¢) Orange Juice ... 6 6-oz. cans 73¢
NEW!...BIRDS EYE Cool Whip pint pkg. 29¢ quart pkg. 55¢

VIRGINIA LEE PLAIN OR COCOANUT, MOTHER'S DAY LAYER CAKES each 99¢ WITH FREE PLASTIC CARNATION!
FARMDALE SLICED White Bread ... 2 1-lb. loaves 39¢
VIRGINIA LEE (pkg. of 24) SNOWFLAKE ROLLS 39¢
VIRGINIA LEE ICED CINNAMON BUNS pkg. of 8 35¢

EVERYTHING TASTES BETTER WITH BUTTER! AWARD-WINNING LOUELLA BUTTER 1-lb. qtrs. 79¢
SHARP Cheddar Cheese ... lb. 79¢
KRAFT'S (EXTRA SHARP 10-oz. Stick 69¢) Cracker Barrel MELLOW 10-oz. stick 55¢
PRINCESS BRAND Margarine ... 4 1-lb. qtrs. 79¢

DUNCAN HINES LAYER Cake Mixes ... 3 1-lb. 3-oz. pkgs. 89¢
DEL MONTE SLICES OR HALVES Peaches ... 3 1-lb. 13-oz. cans 79¢
IDEAL WHOLE KERNEL Golden Corn ... 8 8-oz. cans $1.00
CHEF BOY-AR-DEE 2½-lb. can 67¢
10¢ OFF ... IDEAL Grape Preserves ... 3-lb. jar 69¢
IDEAL CREAMY OR CRUNCHY Peanut Butter ... 1-lb. 2-oz. jar 49¢
CHOCOLATE Hershey's Syrup ... 6 1-lb. cans $1
PINEAPPLE-ORANGE Ideal Drink ... 3 1-qt. 14-oz. cans 89¢
DEL MONTE CREAM STYLE Golden Corn ... 6 8¾-oz. cans $1.00
DEL MONTE Green Peas ... 6 8½-oz. cans $1.00
KEN-L RATION Dog Food ... 6 1-lb. cans 88¢
UNDERWOOD OIL OR MUSTARD Sardines ... 3 3¾-oz. cans 49¢

PRICE FIGHTER FEATURE!

PERSONAL SIZE IVORY SOAP 12 bars in bag 87¢

CHEF BOY-AR-DEE (4¢ OFF!) Meat Ball Stew ... 1-lb. 14-oz. can 63¢
ACME Instant Coffee ... 6-oz. jar 69¢
INSTANT COFFEE... Maxwell House ... 6-oz. jar 79¢
IDEAL DECAFFEINATED Instant Coffee ... 8-oz. jar 89¢
IDEAL LIQUID Sweetener ... 5-oz. bot. 49¢
5¢ OFF ... IDEAL Salad Oil ... 1½-pt. bot. 48¢
SPEED-UP BLUE OR WHITE Detergent 2 1-lb. 8-oz. pkgs. 49¢ 2-lb. 12-oz. pkg. 49¢
SPEED-UP, LOW SUDS Detergent ... 2-lb. 12-oz. pkg. 49¢
SPEED-UP DISHWASHER Detergent ... 2-lb. 3-oz. pkg. 49¢
HUDSON'S Towels ... 2-roll pkg. 39¢
ALL GRINDS COFFEE... Maxwell House ... 1-lb. can 77¢
ALL GRINDS Ideal Coffee ... 1-lb. can 73¢

THIS COUPON WORTH 50 S&H Green Stamps with the purchase of a MOTHER'S DAY LAYER CAKE
Void After May 13, 1967. One Coupon per Family Please.

THIS COUPON WORTH 100 S&H Green Stamps WITH YOUR $10 OR MORE PURCHASE (Excluding cigarettes & milk products)
Void After May 13, 1967. One Coupon per Family Please.