Business Opportunities

DRUG STORE for sale — $135,000.00 yearly. 35 prescriptions daily. Liquors. Owner ill, priced for quick sale. Write Box 1045, care of AFRO-AMERICAN, 628 North Eutaw.

BUSY MONEY Maker — In the heart of a large project. Meats, groceries and varieties store. Short hours. Reasonable. Call MU. 5-7000 for appointment.

READY-TO-WEAR Store — Men's Women's, Children's. Established location. Druid Hill Avenue Section. Property included. Additional Real Estate nearby, also available. To settle estate. Call Mr. Levin, 837-3131, Ext. 270, Monday thru Friday, 9 a.m. to 4 p.m.

Booth For Rent

MILLY'S MODERN Beauty Salon — Call 669-9796 after 6 p.m. 728-6683.

BOOTH FOR RENT — Peachalla Beauty Salon, 3839 Edmondson Avenue. CE. 3-0884.

4 BOOTHS — HELEN'S Beauty Salon. Desirable salon and location. Air conditioned. LA. 9-7000 or NO. 9-0680.

Store For Rent

STORE FOR RENT

1503 PENNA. AVE.

Modern. Front office newly panelled and completely renovated. Excellent condition.

LE. 9-2284

VACANT STORE — Established many years as Beauty Shop. Suitable for other purposes. 306 North Gilmor Street. MO. 4-3350.

1041 EDMONDSON AVENUE — Suitable for Barber Shop, TV Repair. Newly renovated. Heat and electricity included. Low rent. 732-2505, nights — 655-3374.

1701 WEST MOSHER Street — Near Mount Street. Suitable for confectionery store or grocery. Near school, laundry and police station. Apply 208 West Read Street. 727-5230.

805 SOUTH FREMONT Avenue — Store for rent. Call OR. 5-8298.

Store w/Liv. Quarters

1900 PENNSYLVANIA AVENUE — 710 North Caroline Street LE. 9-4997 — evenings — WI. 7-3509 — NO. 9-0182.

1508 POPULAR GROVE Street — 3 story store front. 6 rooms and bath. $22.00 week. Hunter Realty, Inc. Realtor — PL. 2-4660 — HU. 6-5038.

1418 PENNSYLVANIA AVENUE— Store and 4 room apartment. $25.00 week. Mr. Zee - HU. 4-1018 evenings.

For Sale or Rent

PRIVATE OWNER — will sell or rent row house. Perfect condition, near transportation. Off of Reisterstown Road. Call after 6 p.m. 655-4517.

LOVETY STORE. Also bar fixtures. Very reasonable. BR. 6-6840.

WOODWARD STREET — Near Scott. 6 rooms, 3 baths. Yard. (2 apartments). Will finance. LI. 2-1205.

Lots for Sale

LOTS — With or without a house. Area Arundel County. STate 8-3092.

FURNITURE WANTED

TOP PRICES PAID FOR USED FURNITURE 243-4465

For Sale — Furniture

FRIGIDAIRE REFRIGERATOR, 3 piece living room group, living room tables, living room lounge chair, complete mahogany bedroom set, console television. Good condition. Reasonable. FO. 7-4681.

Furniture For Sale

3 Pc. LIVING RM. TABLES $14.95

Kitchen Sets $24.95
Living Rms. $49.95
Bedrms. $49.95
Dining Rooms $69.95

INTERNATIONAL EXCHANGE
2140 Harford Rd., 243-4465

FURNITURE

BUY DIRECT FROM OUR WAREHOUSE
$$ AND SAVE $$

Over 3 Giant Acres of Beautiful Furniture and Appliances for you to choose from at Maryland's most famous store! All famous brands and the E-A-S-I-E-S-T Credit Terms!

Do Yourself and Your Pocketbook A Favor . . . Whether It's One Piece or a Complete Houseful . . .

See CHESAPEAKE First! Furniture Warehouse Centers

Dundalk:
7400 Holabird Avenue
AT. 4-8100

Towson:
519 York Road
(Opposite Hutzlers)
No. 8 Bus to the Door!
VA. 8-8100

Open 9-9 Daily

MODERN LEATHER top coffee table, lamps, chaise lounge. Reasonable. 446-3485.

Rooms for Rent

FURNISHED ROOM
MODERN FURNITURE
1101 BROADWAY

Near
Johns Hopkins Hospital

1 Room and Bath
All Utilities Included

$12.00 WEEK

MU. 5-3377

FURNISHED OR unfurnished room and kitchen in quiet home to settled lady. Call after 3:30 p.m. — LO. 6-6630.

1ST FLOOR FURNISHED Room — Cabinet sink and back porch. Middle age lady. LO. 6-2832.

FURNISHED ROOM for rent — 3023 Clifton Avenue. Quiet lady. No drinking. Reference. Call 669-6352.

FURNISHED BEDROOM — 2127 Bolton, 2208 Calvert. Private entrance. HU. 6-1586 for appointment.

FURNISHED ROOM for a gentleman. Heat and electricity. Hot and cold water. $10.00 per week. OR. 5-7967, 2801 East Chase Street.

FURNISHED ROOM to elderly lady. Pensioned or welfare. Call 732-2570.

ATTRACTIVELY FURNISHED room to refined lady in Christian home. Call after 4:00 p.m. — 947-4081.

FURNISHED ROOM — Welfare man or woman. Use of home. 235-6350.

FURNISHED ROOM for rent — Male or female, with privileges. 367-1007.

FURNISHED ROOM — for elderly lady. Call. 367-7977.

FURNISHED OR Unfurnished room — Welfare only. Call, 467-4433.

FURNISHED ROOM for rent. Gentleman preferred. Call LO. 6-2810

3217 WINDSOR AVENUE — Furnished room with private bath. 3rd floor. Couple. 945-5211.

FURNISHED BEDROOM for rent in middle aged working lady or gentleman. Privileges. Reasonable. LO. 6-4418 from 7:00 p.m. to 9:00 p.m.

1 NICELY FURNISHED room — Man or woman. Working people. 669-1232.

FURNISHED ROOM to working man. 2332 Reisterstown Road. 523-6066.

FURNISHED ROOM — Use of house. For settled person. Call 5 p.m. to 11 p.m. WI. 7-2600.

LOVELY DAYLIGHT furnished room. Modern conveniences. Refined lady or gentleman. Call 945-0540.

FURNISHED ROOM for rent. 2302 Guilford Avenue — HO. 7-8663.

FURNISHED ROOM to working man. Welfare or pensioned. Use of house. 467-9787 after 4:30 p.m.

FURNISHED ROOM for rent. 2816 Baker Street — 947-2184.

FURNISHED ROOM for rent — 2101 McCulloh Street. Newly decorated. Quiet person. No drinking. Reference. Call 669-5352.

FURNISHED ROOM — For quiet gentleman. Northeast Broadway. OR. 5-6678.

FURNISHED ROOM for rent — 2131 Division Street. Apply within.

FURNISHED ROOM for rent. 2002 North Longwood Street — 566-3600.

FURNISHED ROOMS — 2607 East Preston; 1407 North Broadway; 2426 North Calvert. BA. 2-9000.

LARGE FURNISHED room — cooking privileges. East 23rd Street. TU. 9-5398.

Room and Board

ELDERLY MAN or lady. Room and board. Partial nursing and light service in quiet home. 945-3830. Store W/L Grts.

Rooms & Apts.

2006 GUILFORD AVENUE — Newly decorated. Furnished rooms and apartments. Apply 2023 Guilford.

929 NORTH CAREY Street — Furnished or unfurnished. WI. 6-6118 for Saturday appointment.

648 WEST BARRE Street — Neatly furnished rooms or apartments. Company allowed. CE. 3-0087.

Apt. Wanted

SETTLED WOMAN Wants 3 room apartment. 2nd floor. Private family. 947-1886.

Apartments For Rent

EAST BALTIMORE
2329 E. FEDERAL ST.

3 bedrooms. Completely renovated, $26.00 week.

LOUIS SINGER
LE. 9-7933 ID. 5-6795 761-9347

4039 COLDSPRING LA.

1st fl. 3 rooms, bath, heat, gas and electric. Club basement. $25 week.

1850 CHESTER ST.

3 rooms, bath. 1st floor. Heat, gas, electricity. $17.00 week.

1529 W. FAYETTE ST.

4 rooms and bath. Heated. $13 week.

NORTHERN BROKERAGE
2009 Edmondson Ave.
WI. 7-7480

Special For Low Income Tenants Only
1504 W. FAYETTE ST.
3 room apartments.
Private bath. Heat.
Only $55 monthly.
NO. 9-5746

NOW . . .
SPACIOUS
TWO
BEDROOM
APARTMENTS
from $117 & up a month
HILLSDALE MANOR

Take bus No. 13 out Forest Park Ave. to Forest Glen Road and follow the signs.

Call 448-1036

1111 Bonaparte Avenue

4 rooms and bath.
Heat Included.

WI. 7-1500

AIR CONDITIONED
TOWN HOUSE
NEWLY BUILT
1200 Blk. Braddish Ave.

Modern unit kitchen with built in range and refrigerator. Ceramic tile bath. Hardwood floors. Immediate possession.

MU. 5-3377

ALL LARGE ROOMS
Private Apt.
1024 N. Broadway

3 rooms, kit. and bath.
Heat Included

LO. 6-6300

MORE Good Living for LESS Money

BEACON HILL

At the CROSSROADS of Northwest Baltimore . . . COLD SPRING LANE & GREENSPRING AVE.

1, 2 & 3 BEDROOMS
from $116 per month
HEAT & HOT WATER INCLUDED

OPEN DAILY — 10 a.m. - 6 p.m. Sat. & Sun. 12 Noon 'til Dark.
Rental Office: 542-6464

HERBERT J. MEGEL, Agent.

Symbolizing quality building and efficient management.

1012 NORTH STRICKER Street — 2nd floor, 4 rooms, private bath. 484-2487.

2111 BARCLAY STREET — 2 rooms and bath. Newly decorated. $18.00 week includes free heat, gas and electricity. VE. 7-1646 or apply 215 East Preston.

Apartments For Rent

EDMONDALE APTS.
(EDMONDSON VILLAGE)
COMFORT AT ITS BEST

RENT INCLUDES — 2-Bedroom Apts. mo. rates available
ALL SERVICES — Mon. to Fri. 9 'til 5 P.M. Sat. 9-1 P.M.
EXCEPT ELECTRICITY — WI. 5-7833 or 1307 Wildwood Pkwy.

DIRECTIONS: Go to 4000 blk. Edmondson Ave., turn right on Wildwood Pkwy., drive to 1307 Wildwood Pkwy.

AMERICAN REALTY SA. 7-0646

NOW OPEN
LANE APTS. & SWIM CLUB

(Finest deluxe Apartments in Northwest Baltimore)

Air-Conditioned
Two (2) Bedroom
Apartments
Rentals
from $120
Including Gas, Heat, and Hot Water

FEATURES:
☆ Private Parking
☆ Ample Closet Space
☆ Oversized Closets Disposal
☆ Storage Lockers
☆ Individually Controlled
☆ Custom Designed Kitchens
☆ Refrigerator, Range,
☆ Laundry Facilities

Located:
2938 W. COLD SPRING LANE
Between Reisterstown Rd. and Dolfield Ave.

DI. 2-6161

HOURS:
Daily 12 p.m.-8 p.m. (Sat. & Sun. 1 p.m. to 8 p.m.)

CLIFTON PARK
2844 HARFORD RD.

1st floor, 3 rooms and bath. Heat Included.

WI. 7-1500

Immediate Occupancy
DAY VILLAGE
Turner Station
4 & 4½-Rm. Units
Completely Redecorated
Modern—Clean
☆ *Gas Heat*
☆ *Complete with Refrig. and Range*
☆ *Spacious Bedrooms*
☆ *Hardwood Floors*
☆ *Tile Kitchen and Bathroom Floors*
☆ *Cross Ventilation*
☆ *Play and Parking Areas*
☆ *School within Walking Distance*
☆ *¼ Mile to Modern shopping Centers*

$60.42 & $62.42
month plus util.

DIR. AUTO East on Eastern Ave., right on Dundalk Ave., to Sollers Pt. Rd., right to Avon Beach. 1st first left to Avondale Rd., 4 blks. to Village.

☆ BUS — Number 10 Sparrows Point via Sollers Point Road. Get off at Oak Avenue and Avondale Road.

Monday through Thurs. from 8:30 a.m. to 5 p.m. Friday 8:30 a.m. to 7:30 p.m.

503-505 Avondale Rd.
For Appointment:
AT. 4-7100
Saturday & Sunday
282-4607

2213 EUTAW PLACE

5 rooms, bath.
$19 week.
NO. 9-1400

APT. FOR RENT

812 WOODINGTON RD.

Beautiful 1st floor, Foyer, living room, bedroom, dining rm., kitchen and bath. Use of yard and basement. Being redecorated. Heat and water included.

LE. 9-4340 Eves. 426-0756

MONTEREY APTS.

Near Druid Hill Park
Furnished
Redecorated. Neatly furnished. 2 bedrooms, living rm., kitchen and tile bath. Utilities.
Unfurnished Apts.
Also Available.

AMERICAN REALTY
SA. 7-0646

FOREST PARK

Convenient to schools, shopping, transportation and churches.

3830 BOARMAN AVE.

3 rooms and bath.
Heat Included.

SA. 7-4240

EDMONDSON VILLAGE
747 LINNARD STREET
4 BEDROOMS

Two story porch front home. Reception hall, living room, dining rm., kitchenette. FOUR BEDROOMS, tile bath. Oil heat. Beautiful hardwood floors throughout.

MU. 5-3377

233 EAST LAFAYETTE—1st floor, 3 rooms and bath. $16.00 weekly includes heat. Just painted. CH. 3-0050 — evenings — HU. 4-3189.

2913 CHATHAM ROAD — 1st floor, 3 rooms and bath. Screened porch. Heat and hot water. $22.50 week. MU. 5-3635.

724 LENNOX STREET — 3 rooms and bath. Newly decorated. $15.00 week includes free heat, gas and electricity. VE. 7-1646 or apply 215 East Preston.

2630 BAKER STREET — 3 rooms and bath. 1st floor. Heat and hot water included. $18.00 week. 484-2614.

1006 NORTH BOND Street — 3 rooms and bath. $11.00 a week. CE. 3-1441.

NICELY FURNISHED modern, clean apartment. Good locations. Reasonable. Adults. FO. 7-5387.

LAREDO APARTMENTS — Off 4600 block Hughes Avenue. 2 bedroom luxury apartment. $140.00 month includes all utilities except electricity. 426-4112 or 542-2316.

UNFURNISHED — 2301 McCULLOH Street. Call LE. 9-4097 evenings, WI. 7-3309 — HO. 7-0182.

1730 BOLTON — 3rd floor, 3 rooms and bath. Just painted. $18.00 weekly includes heat. Adults only. CH. 3-0050 — evenings — HU. 6-2189.

2108 MOUNT ROYAL Terrace — 3 rooms, bath. 2nd floor. Heat and hot water supplied. Adults. $17.50 weekly. PA 5-1185.

1317 ARGYLE AVENUE — 2nd floor, 3 rooms and bath. Gas and electricity can be included. 366-2050.

EAST LAFAYETTE, 233 — 3rd floor, 3 rooms and heat and hot weekly includes heat. Just painted. $15.00. Mr. Zee — HU. 4-1018 evenings — HU. 6-2189.

Apartments For Rent

"WHERE LIVING BEGINS"

Kennedy

NORTH APARTMENTS

Furnished Model Apartment 1206 Linworth Avenue

OPEN DAILY 12 TO 7 P.M.

Deluxe, 1 bedroom and 2 bedrooms all on one floor. Apartments include the following:

☆ Each apartment comfort conditioned with its own heating and cooling system and thermostat control.
☆ Decorator designed bathrooms with ceramic tile and glamorous formica vanitories.
☆ Laundries with washers and dryers inside each building — You do not have to leave your building.
☆ Private storage locker for each apartment.
☆ Full Janitor Service
☆ Park in front of your apartment.
☆ 2½ blocks to Loch Raven Blvd.
☆ No. 36 bus service to entrance.
☆ Northwood Shopping Center 2 min. away.
☆ Alameda Shopping Center 2 min. away.
☆ York Road 4 blocks.
☆ The ultimate in sound proofing.
☆ Shower in your bath.
☆ Hot water supplied.
☆ Large bedrooms and large closets.
☆ Winston Elementary School 1 block away.
☆ Food Waste Disposer.
☆ 12 cu. ft. G.E. Refrigerator w/freezer in coppertone or yellow colors.
☆ Magic-Chef Built-in Gas Range in coppertone or yellow colors.
☆ Beautiful grounds, trees and play areas.
☆ Kitchen Exhaust Fan w/light
☆ 1 block to Cold Spring Lane.
☆ Morgan State College 5 blocks away.
☆ Stadium 8 blocks.
☆ Plenty of Churches nearby.
☆ Balcony with some apartments.
☆ Screen provided for all windows.
☆ Woodbourne High School 3 blocks.
☆ All outside walls insulated to keep cooling and heating inside.

WEEKLY OR MONTHLY RENTALS

DIRECTIONS: Drive north on the Alameda one block past Cold Spring Lane to 5015 The Alameda and turn right into the Apartment Development Entrance. No. 36 Bus to Door.

CHERRY HILL
2 - BEDROOM APARTMENTS
$165.50 wk. plus G. and E.

or $69 Monthly if desired. Modern, comfortable, newly decorated. Automatic gas heat and hot water. On No. 37 and No. 6 bus lines.

OPEN DAILY AND SAT. 'TIL 5 P.M., SUN. 11 TO 5:30 P.M.

Rental Office: 203 Cherry Hill Road

SEE OUR FURNISHED SAMPLE APT

LAURENCE JOHNSON, Mgr. 355-3751

725 N. BROADWAY

Near Johns Hopkins Hospital

Take your choice of either of these 2 attractive apartments. 1st floor, 4 rooms, 2 baths, 2nd floor, 4 rooms, 2 baths.

Heat Included

LO. 6-6300

APTS. FOR RENT
1901 E. 31st STREET
(Corner Hillen St.)

Gorgeous 3 bedroom, living room, dining room and bath apts. with hardwood floors. PROFESSIONALS ONLY ADULTS ONLY.

LE. 9-2284

721 N. BROADWAY

Near Johns Hopkins Hospital

1st floor, 3 rooms and bath. $20 weekly.

2nd floor, 3 rms. and bath. $18 weekly.

All Utilities Included.

LO. 6-6300

NOW AVAILABLE

2 desirable, newly renovated apartments in North West Section. Convenient to shopping, transportation and churches.

1st floor, 3 rooms and bath $20.00 wk.

2nd floor, 3 rooms and bath. $20.00 wk.

Heat Included

LO. 6-6300

COTTAGE AVENUE near Park Heights — 2 bedrooms. Newly decorated. $25.00 a week includes all utilities. Good rent book required. 486-1571.

2008 GREENMOUNT AVENUE — Unfurnished 4 rooms and bath. Gas and electricity. $18.00 week. Hopkins 7-8437.

1812 GUILFORD AVENUE — Furnished 1st floor, call CL. 5-3667 — OR. 5-1092.

2011 EAST PRESTON Street — 2 — 3 room newly decorated apartments. Heated. Adults only. NO. 9-2787 — PL. 3-0134.

310 EAST LAFAYETTE Avenue — 4 room apartment for rent. 1st floor — with wall to wall carpeting, refrigerator, gas stove, and kitchen sink. All utilities included. $25.00 week. Call 366-8282 after 5:30 p.m.

3900 FOREST PARK Avenue — 3 rooms and bath. Private, heated apartment. 486-1172.

1711 BARNES STREET — 1st floor, 4 rooms and bath. MO. 4-8239.

1925 PARK AVENUE — Furnished apartment. 3 rooms and bath. Private, heated. 486-1172.

LAKEVIEW — MADISON, Newington, Callow Avenue — Furnished and unfurnished. Newly renovated apartments. 466-4858 or 243-4313. Apply 913 Whitlock.

2128 CALLOW AVENUE — Private heated apartment. 4 rooms and bath. 486-1172.

MODERN 1st floor, 1 bedroom apartment. Hardwood floors, front porch. Facing Mondawmin. 358-4789.

1ST FLOOR — 3 rooms and private bath. Gas and electricity included. Settled lady or couple. WI. 5-4794.

2800 BLOCK PRESSTMAN Street — 4 rooms and private bath. Porch. 2nd floor. Heat and hot water included. Adults only. Call after 5:30 p.m. WI. 5-8176.

2 ROOM APARTMENT — 2nd rear entrance. Adults only. Reference required. $25.00. Mr. Zee — HU. 4-1018 after 6.

1522 EAST MONTGOMERY Street — 3 rooms and bath. Call OR. 5-8298.

UNFURNISHED 2 room apartment. Adults only. Call after 5:00. 728-2664.

2744 HARLEM AVENUE — 3 rooms, private bath. 2nd floor. Newly decorated. $16.00 weekly includes everything. Call LO. 6-6423 after 6:00 p.m.

VERY LARGE apartment for rent — 912 North Carey Street, Call, LA. 3-9767.

1422 EAST LANVALE Street — 3 rooms, bath. Newly decorated. 764-6751.

WEST NORTH AVENUE, [illegible] Renovated, private 4 room apartment. Separate entrance. 3rd floor. LE. 2-8664.

WELFARE TENANTS welcome — 816 North Caroline Street — 3 bedrooms, living room, kitchen, dining room and bath. $10.00 a week. DI. 2-6161.

EUTAW PLACE, 2206; 2nd floor — 3 large rooms, kitchen and bath. $17.00 a week. Newly decorated. 624-2121.

1608 HARLEM AVENUE — 4 rooms and heat. NO. 8-3800.

1218 EAST PRESTON — 3rd floor, 3 rooms and bath. $17.00 weekly including gas, electricity, heat and HU. 4-2189.

APARTMENT FOR rent — $5.50 week. Electricity and water. Call, MO. 4-3597.

FOREST PARK — Lovely efficiency bedroom and 2 bedroom apartments. 3300 block Liberty Heights Avenue. I. and S Realty. MO. 4-7524 OR MO. 4-4158.

CLIFTON PARK — 3 rooms, kitchen and bath. $20.00 per week. References. No children. Call, Mrs. Martin after 6 p.m., 235-0658.

4900 REISTERSTOWN ROAD — 2219 Linden Avenue. Private clean apartments. Call 669-7877.

JEROME APARTMENTS — 5600 Reservoir Street. Furnished 4 rooms, bath. 1st floor. Adults. 669-6490.

3-ROOMS AND Bath — [illegible] No children. No pets. NO. 9-8456.

McCULLOH STREET, 1318 between Lafayette and Lanvale. 1st floor, 2 rooms, kitchen, bath. Heat, hot water. $12.00 week. Mr. Zee — HU. 4-1018 after 6:00.

HARFORD ROAD, 2121 at rear of Sears — 3 rooms, kitchen, bath. Adults only. Mr. Zee — HU. 4-1018 evenings.

PARK HEIGHTS Avenue at Keyworth, 5 blocks above Park Circle. 3rd floor, front, 3 large sunny rooms, kitchen, bath. Front and rear entrance. Adults only. References required. $25.00. Mr. Zee — HU. 4-1018 after 6.

WATSON STREET, 906 at Baltimore and High. 3 rooms, kitchen, bath. Newly decorated. $16.00. Mr. Zee — HU. 4-1018 evenings.

CAROLINE STREET, 1043 North at Monroe. 3rd floor, 3 rooms, kitchen, bath. $13.00 week. Mr. Zee — HU. 4-1018 after 6:00.

2610 TALBOT ROAD — Near Lake Walk & Falls Parkway and Chelsea Terrace — 2 and 3 bedroom apartments. $23.00 — $27.50 per week includes free heat and hot water. Call 337-1646, Janitor on premises.

LENNOX STREET 720 — Furnished 2 room, kitchenette and bath. Heat, hot water, electricity. $17.50 a week. 2nd floor rear. Call, 947-8 — RO. 6-7603.

LEADENHALL STREET 1017 — 6 rooms and bath plus extra flush. 2nd and 3rd floor. $13.00 week. 486-1028.

CALVERT STREET 2132 — Newly decorated. 5 large rooms and bath. Back porch. Hardwood floors. $19.00 a week. Gas, electricity available. LA. 3-4173 — RO. 6-7603.

PARTLY FURNISHED — 1336 North Carey Street — 3 rooms, bath, rooms and bath. Heated. $17.50 week — HU. 6-2189.

OAKMONT AVENUE near Reisterstown Road — Kitchen, dining room, bedroom and living room, bath. Hot water and electricity included. $22.50. Rent book required. 486-1571.

MOSHER STREET, 635 West between Myrtle and Argyle 3rd floor. Private 3 rooms, kitchen, bath. Newly decorated. $12.00. Mr. Zee — HU. 4-1018 after 6:00.

1415 PENNSYLVANIA AVENUE — Store and 4 room apartment. $25.00 week. Call HU. 4-1018 evenings.

FOREST PARK — 3721 Springdale — 1st floor, adults only. 1 bedroom, living room, kitchen, tile bath. Heat, hot water. $12.50 week. Mr. Zee — HU. 4-1018 evenings.

Apartments For Rent

EXCEPTIONAL APARTMENT VALUES
UNFURNISHED
1155 NORTH CAREY ST.
3 rooms. $16.50 per week. 4 rooms. $17.50 per week.
1713 - 15 - 17 GUILFORD AVENUE
4 rooms including all utilities. $18.50 per week. Will decorate.
4800 PARK HEIGHTS AVENUE
Newly decorated. 5 rooms, $23.00 per week. 6 rooms, $27.00 per week.
Call ARTHUR H. BERGER
Realty and Management Company
523-0007

MODERN APARTMENTS
. . . in Baltimore's most desirable neighborhoods

CALLAWAY PARK — 3700 Liberty Heights
Deluxe 2 bedroom apartments. Air Conditioned — From $1.50 week plus G. and E.

OAKFIELD HOUSE, NORTH — 4000 Liberty Heights at Oakfield
Studios, 2 and 3 bedrooms. Air conditioned. Now under construction. From 22.50 weekly plus G. and E.

OAKFIELD HOUSE, SOUTH — 3915 Liberty Heights at Oakfield
1 and 2 bedrooms. Deluxe, air-conditioned apts. From 27.50 weekly plus G. and E.

DOLFIELD — 3700 Blk. Dolfield Ave.
1, 2 and 3 bedrooms. Townhouse Apts. From 23.50 per wk. plus G. and E.

GREENWOOD — Off 4700 Blk. Greenspring Ave.
Deluxe apts. 1 and 2 bedrooms. Air conditioned. Fully equipped kitchen. From $23.50 per week plus G. and E.

GWYNN CREST — 1610 N. Hilton St.
Deluxe 1, 2 and 3 bedroom apts. From $24 wk. plus G. and E.

ELMSWOOD HOUSE — 3900 Gwynn Oak Ave.
1 and 2 bedrooms. Now under construction. Summer occupancy. Air Conditioned. From $28 weekly. Plus G. and E.

DORCHESTER HOUSE — Dorchester Rd. at 3600 Garrison Blvd.
New, air conditioned apts. From $97 monthly plus G. and E.

BARCLAY HOUSE — Oakfield and Springdale Aves.
1 and 2 bedroom apts. from 25.50 per week. Plus G. and E.

HADDON HOUSE — 3600 blk Mohawk Ave. Off 4400 blk Lib. Hts.
2 bedroom, deluxe air-conditioned apts. $31.50 wk. plus G. and E.

HANLON — 2700 Blk. N. Longwood
2 and 3 bedroom townhouse apts. from $25.50 wk. plus G. and E.

Rental Agent—WI. 4-6080 or VE. 7-2900

CITY WIDE MANAGEMENT CO.
335 N. CHARLES ST.

2236 W. NORTH AVE.

Two rooms, kitchen and bath, heated.

1501 PRESSTMAN ST.

3 rooms and bath.

1600 THOMAS AVE.

1st floor, 2 rooms, kitchen and bath.

2710 GARRISON BLVD.

Modern, living room, bedroom, kitchen and bath. Adults only.

5116 CRAIG AVE.

Living room, dining room, 2 bedrooms, kitchen, bath and porch.

WESTCHESTER APTS.

Garden type apt. Containing living rm, dining rm, 2 bedrooms, kitchen and bath. Tenant pays electric only.

WM. E. KOONS
10 W. Biddle St.
SA. 7-2356

216 East 20th Street

1st floor, 3 rooms and bath. Partly furnished. Gas, electricity, heat included. Fine Section. Reasonable.

HU. 6-2289
LI. 2-3134

THE DRUID APARTMENTS
2028 Mt. Royal Terrace
Facing Druid Hill Park
Elevator Service

Take Your Choice
1-2 and 3 bedroom apartments from $14.50 weekly.

Heat & Hot Water Included

MU. 5-3377

Apartments For Rent

So Beautiful!! So Convenient!!
YET SO VERY INEXPENSIVE!!

OPEN DAILY 4 to 6 P.M. SUNDAY 12 to 7 P.M

THE PALMER COURT APARTMENTS

1 Bedroom and Den or 2-Bedroom Apts. in the Beautiful Upper Park Heights Community

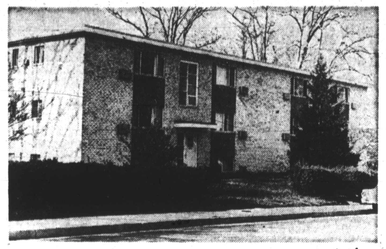

FROM $123.00 A MONTH
(Includes heat, hot water gas for cooking)
Air Conditioning

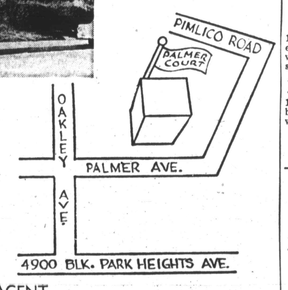

SWIM THIS SUMMER IN OUR SPACIOUS POOL.
Schools, shopping and churches within walking distance.
Model Apt. Address:
4801 Palmer Ave.

Directions:
From 4900 Block Park Heights turn E. on Oakley Ave., one block to Palmer Ave. turn right.

RENTAL AGENT
MAL SHERMAN Realtor
367-9457 MO. 4-9972

PARK LANE APARTMENTS

2861 EDGECOMBE CIRCLE NORTH

Across from Edgecombe Circle School

Air conditioned, large spacious, New 2 bedroom Apartments.

$112 per month plus G&E

Call for Appointment LI. 2-1302

1116 Mosher St.

2 rms. $10.

1833 Pennsylvania Ave.

4 rms., renovated. $14.

LA. 3-3771

611 NORTH CAREY Street — 3rd floor, 3 rooms and bath. Heated. City Realty Brokers — CE. 3-6446.

MOUNT ROYAL Terrace, 2104 — 1st floor, living room, bedroom, kitchen, stove and refrigerator, tile bath, hardwood floors. Heat, hot water, electricity. $22.50 week. LA. 3-4178 — RO. 6-7603.

1400 EUTAW PLACE — Furnished basement apartment. 2 rooms. Apply 1st floor rear.

209 EAST GREENMOUNT — Partly furnished 4 rooms and bath. Heat, hot water. 2nd floor. Couple only. $18.00 weekly. RO. 6-2600.

6016 PARK HEIGHTS Avenue — 4 rooms. Real clean. LE. 2-9766.

FURNISHED APARTMENTS — Forest Park Section. These apartments are for 1 or 2 adults. Call 4316 Penhurst Avenue — bedroom, kitchen, bath. $25.00 a week. No utilities. Adults only. No children or pets. 3 - 20 Call Saturday or Sunday 9 a.m. to 3 p.m.

FURNISHED APARTMENT — (Virginia Avenue) Lovely 1st and 2nd floor apartments. 2 rooms and bath. From $24.00 includes gas and electricity. 2nd floor. 4 rooms, bath. $28.00 includes gas and electricity. Adults only. 484-4180.

ATTENTION WELFARE — 1045 West Mulberry Street 3 large daylight rooms and bath. Newly renovated. Low rent. 732-2056 — night, 563-3180.

PARK HEIGHTS Section — 4 rooms. Very clean. 944-8144, 944-8145.

ATTENTION WELFARE — 852 North Gilmor. 3 large rooms and bath. Newly renovated. Rear porch. Heat included. Quiet house. Low rent. 350-0010 — 448-1488.

NT. ROYAL DISTRICT FURNISHED OR Unfurnished basement apartment 3 rooms. Utilities paid. CL. 5-2327.

732 EAST 23RD Street; 2nd floor — 4 large daylight rooms and bath. Newly renovated. Rear porch. Many closets. Low rent. 732-2056 — night, 563-3180.

433 EAST NORTH Avenue — 3 rooms. All utilities included. Security Realty. LA. 3-7007 — RO. 6-2600.

1 ROOM AND Bath. Private entrance. Walbrook section. Call, 358-4272.

1ST FLOOR — All utilities included. 2 adult or couple working. 2312 Walbert Avenue — Call after 5:00 p.m.

HILLSDALE AVENUE — near Liberty Heights. 3 large room apartment. Newly decorated. Private entrance. Adults only. $22.50 weekly. LA. 3-5364.

FURNISHED — Beautiful new furniture. Living room, bedroom, large kitchen. Newly decorated. Private entrance. Porch. Fairfax Road — Couple only. CL. 5-2364.

2101 BOONE STREET — 3 rooms and bath. Call 728-0227.

2510 POSLUM AVENUE — 3 rooms and bath. 3rd floor, Adults only. Call CL. 3-1225.

FRANCIS STREET, 2022 near Druid Hill Park — Newly furnished 3 rooms and bath. 2nd floor. $20.00 weekly. Heat and hot water included. Adults only. MO. 6-0236 after 6:00 p.m. MO. 4-6258.

Apartments For Rent

120 DENISON ST.

(off 100 blk. Allendale Rd.)
2nd floor. 3 large rooms, hardwood floors, private entrance, painted walls. $25 week.

Rent includes heat, hot water, gas and electric.

All apts. have private entrances.

TIME REALTY
823 N. Charles St.
SA. 7-5525

APT. FOR RENT
1641 Pennsylvania Ave.

Newly renovated large apartment. Big living rm., 3 bright bedrms., kitchen and bath. Plenty of closets. $13.50 weekly.

Apply Northwestern Loan Co. 1701 Penna. Ave.
Cor. Wilson
NO. 9-5454

APT. FOR RENT

3 bedrms., kit. and bath. Hot water, heat. Adults only.

LA. 3-9767

APT. FOR RENT

3302 OAKFIELD AVE.

1st floor — 3 rooms, kitchenette and tile bath, foyer, hardwood floors, heat and hot water supplied. $20 week.

2401 W. NORTH AVE.

1st floor — 3 rooms, kit. and bath, heat and hot water. $20 week.

Call J. J. BLUM
764-0787

APTS. FOR RENT

WEST BALTO.
HEAT INCLUDED

2615 W. FAYETTE ST.

2nd flr. 3 rms., & bath. $18.

HAL'S, INC.
BR. 6-6677

APTS. FOR RENT

1200 BLK. DRUID HILL

Convenient to all buses. All newly papered and painted. 2nd floor — Centrally located. Heat, hot water.

Apply 1239 Druid Hill Office 728-1196 — After 6 LA. 3-1142

APARTMENTS
FOR RENT

Mt. Royal Terrace
Efficiency Apt. $17 week.

New Druid Park Apts.
Efficiency. $17 week.
601 Whitelock
1 bedroom-$20 week

We furnish heat, hot water stove, refrigerator, janitor service.

Herbert Kaufman, Inc.
NO. 9-2275 NO. 9-2276
CLOSED SATURDAYS

APT. FOR RENT
1200 W. NORTH AVE.

2nd floor — 2 rooms, kitchen and bath. Heat included. Scherr Realty, LA. 3-7927 — nights, OL. 5-4403 — OL. 5-6333.

1746 DRUID HILL Avenue — 3 rooms and bath. Heat included. Scherr Realty, LA. 3-7927 — nights, OL. 5-4516.

ATTENTION WELFARE — 1009 North Eden Street. 3 large daylight rooms and bath. Newly renovated. Heat included. Quiet house. Low rent. 732-2595 — nights, 685-3274.

Apts. & Houses For Rent

WELFARE CLIENTS ACCEPTED
Plenty of houses or apartments
$10.00 week
Apply
407 W. Saratoga Street

AT ELLAMONT ST.
MODERN HOMES

2 story. 6 rooms, bath, oil heat. Completely renovated. 947-3722.

AMERICAN REALTY
SA. 7-0646

EAST OR WEST

Small and large houses & apts. Redecorated. Greatly reduced rent to reliable tenants. For inspection call

SA. 7-0646
AMERICAN REALTY

WOODLAND AVE.-2909

2nd floor, 4 large rooms and bath. Porches, garage. Large lot. Private entrance. Oil heat.

AMERICAN REALTY
SA. 7-0646

Apartments For Rent

APTS. FOR RENT

We Pay Gas Electric and Heat!

1828 N. PORT ST.

2 flr. 3 rms., and bath.

1729 ABBOTSTON ST.

2 flr. 3 rms. and bath.

2425 E. EAGER ST.

1st flr. 4 rms. and bath.

HAL'S INC.
BR. 6-6677

APT. FOR RENT
3800 Forest Park Ave.

Bright modern, 3 rooms and tile bath Apt. modern kitchen with range and refrigerator, hard wood floors, venetian blinds and plenty closets. ADULTS ONLY.

HAROLD M. KROPMAN
LA. 3-5520

PARTLY FURNISHED

3 rooms and bath. Working lady. All utilities. $75.00 per month.

566-1207 or 523-6335

APT. FOR RENT
2701 PENNA. AVE.
(At Clifton Ave.)

3rd floor — 3 rooms bath, gas range, heated, newly decorated.

HAROLD M. KROPMAN
LA. 3-5520

HOMESTEAD ST.

2nd floor. 3 rooms and bath, private entrance, $23 weekly, includes utilities.

S. CALVERTON RD.

1st floor, $22 weekly, includes utilities.

Weekdays 9 to 4 p.m.

744-3371
Eves. 6 to 7 p.m.—448-2259

DELUXE APTS.
GWYNNS FALLS PKWY.
2800 BLK.

2 bedrooms, living room, tile bath. Hardwood floors. Newly renovated. Heat and hot water included.

AMERICAN