10 years to man in pick-up assault case

Alvin Hobert Thomas, 25, 4300 block Springdale Ave., has been sentenced to 10 years in the House of Correction for what the presiding Criminal Court judge termed a vicious assault upon a Baltimore City College student.

The incidnt occurred in the early morning hours of Dec 1, 1966 after Thomas, a former Morgan State College student, had picked the young woman up in his car from her after-school job as a waitress in a Chinese Restaurant.

Judge J. Harold Grady handed down the sentence to extend from Dec. 1, 1966.

The young man who had high hopes of finishing morgan and then studying medicine was found guilty at a three-day trial that ended Feb. 10.

He was originally charged with criminal assault upon the attractive young woman who is a member of a prominent Baltimore family.

• • •

IN REDUCING the crime to assault, Judge Grady said he found from the evidence before the court that the young woman had used poor judgment in getting into a strange man's car.

He questioned, "What did she expect?"

Although it was testified the coed was "sheltered" and without previous knowledge of "the ways of man", the jurist said he felt she had led the defendant on by flirting.

Thomas, Judge Grady said, had taken decided advantage of innocent coquetry, brutally assaulted the young woman and injured her head with a soft drink bottle.

• • •

TESTIMONY BEFORE the court showed Thomas and the college girl met at the restaurant just off Forest Park Ave. and Garrison Blvd. when he was a frequent late night customer and she a waitress on duty until closing time.

The coed testified night after night he kept "pestering" her for dates which she refused by telling him she had never met him formally.

She said she usually had a policeman to accompany her home, a few blocks away, since she sometimes got off near 2 a.m.

However, the night she decided to allow Thomas to drive her home, the officer was off duty.

She said she consented to a short drive and expected to be taken home promptly.

• • •

MR. THOMAS testified he had previous dates with the young woman and at one time had taken her to his apartment.

Shortly after midnight Dec. 1, he said he let her in his car, drove to a filling station for gas and bought a soft drink to take along.

He told the court he was driving toward a motel when the young woman insisted he turn the car around. He parked the car when they arrived within a few blocks of her home he said.

The neighbor to whom the coed reported the incident shortly after it happened said she had never seen a person so brutally beaten.

The neighbor accompanied her home and her relatives immediately summoned the police, records show.

Lally cited at luncheon

The Safety First Club of Maryland honored incoming Maryland State Police Chief Robert J. Lally, at a noon luncheon meeting Wednesday at a local restaurant.

Lilly, a former FBI agent and former chief of the Baltimore County Police Department, was given the club's annual Wheelmaster award.

Lally, a native of Pennsylvnia and a graduate of St. Charles College in Maryland was appointed to the state's top law enforcement post by Gov. Spiro T. Agnew.

He will assume his new duties in June.

His appointment marks the first time in Maryland's history that a professional law enforcement person has held the position.

IN A brief acceptance speech Lally said he would place special emphasis on the enforcement of traffic regulations in the state.

He commended the Safety First Club of Maryland for its leadership in stressing the importance of safety on the state's roads.

"In the city of Baltimore alone," Lally said, more than 400,000 citations were issued for traffic violations last year.

"This is indicative of the fact that we have much to do in the area of traffic safety and enforcement.

• • •

THE LUNCHEON was attended by more than 200 police and government officials from Maryland.

Luncheon toastmaster Judge I. Sewell Lamdin read a letter of congratulations from Gov. Agnew.

Lally, who has made a career of law enforcement, had studied to enter the Catholic priesthood.

He is married to the former Margaret Miller and has three children.

Perkins sets Open House

In celebration of National Hospital Week, the Clifton T. Perkins State Hospital, a facility of the Department of Mental Hygiene, located at Jessup, Md., will hold Open House on Friday, May 19, from 9:30 to 3:30 p.m.

Dr. John M. Hamilton, superintendent, announced.

A special program in the auditorium at 1:00 p.m., with Dr. Dale Corbin Cameron, FAPA as the main speaker.

Dr. Cameron is Superintendent of St. Elizabeth Hospital, Washington, D.C.; Clinical Professor of Psychiatry.

At Perkins is primarily a treatment orientation, both for those patients who have had involvement with the law and those other patients who require treatment in an environment of maximum safet At present, there are 100 patients.

In matters of good taste...trust the Scotch that never varies!

DEWAR'S "White Label"

$2.35 ½ Pt. $3.72 ¾ Pt. $7.25 ¾ Qt. $8.79 Qt. $16.63 ½ Gal.

Sales Tax Extra

BLENDED SCOTCH WHISKY • 86.8 PROOF ©SCHENLEY IMPORTS CO., N.Y., N.Y.

RUN RIGHT TO Read's DRUG STORES WORTHY OF YOUR CONFIDENCE

Mother's Day GIFTS

Nylons for Mom

$1.77 VALUE

First Quality SEAMLESS MICROMESH NYLON HOSE

WITH RUNSTOP AT TOP AND TOE 3 PAIRS IN GIFT BOX $1.25

Whitman's

SAMPLER BOX of CHOCOLATE AND CONFECTIONS

ONE POUND $2.25 | TWO POUNDS $4.50

STYLED BY Aristocrat

GIFT BOXED

GENUINE LEATHER WALLETS

WIDE SELECTION LEATHERS, STYLES *CHOICE OF COLORS $1.99 – $2.99

SPECIAL!

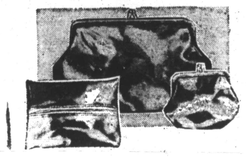

3-PIECE MATCHING COSMETIC BAG SETS

*CHANGE PURSE *COSMETIC BAG *TISSUE PURSE CHOICE OF COLORS $1.27

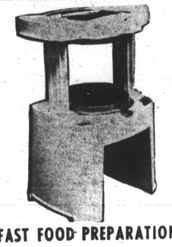

FAST FOOD PREPARATION VEG-O-MATIC STURDY PLASTIC

*SLICES *DICES *WEDGES $7.77

SPECIAL!

6.95 VALUE

CORDLESS ELECTRIC MANICURE SET IN PLASTIC GIFT BOX $2.99 BY EMPIRE

Give Mother Her Favorite Fragrance!

SPECIAL Give ANGELIQUE SPRAY COLOGNE $1.77 BIG $5.00 VALUE

CHANEL NO. 5 EAV DE COLOGNE $3.50 AND UP

REVLON INTIMATE SPRAY IN TEARDROP BOTTLE 2¼ OZ. $3.50

REVLON SILK OF INTIMATE 2 OZ. $2.00

AMBUSH or TABU by DANA 3-OZ. $3.00

DUSTING POWDER $2.00

Jean Nate' FRICTION POUR LeBAIN AFTER BATH LOTION and ACCESSORIES $2.00 AND UP

COTY IMPREVU FROSTED VELVET 4-OUNCES $5.00 OTHER COTY FRAGRANCES $3.50 UP

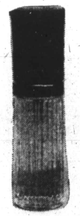

YARDLEY NATURAL SPRAY SPECIALS YOUR CHOICE $1.95 *LAVENDAR *RED ROSES *APRIL VIOLET

MAX FACTOR Crystallique SPRAY MIST WITH FREE $1.75 PERFUME BOTH FOR $3.00

FABERGE' STRAW HAT COLOGNES $2.00 AND UP CHOICE OF 4 OTHER FRA *WOODHUE *APHROSISIAN *TISRESS *FLAMBEAY

HOUBIGANT BAIN de NOUVENO SPRAY MIST WITH FREE SPRAY MIST BOTH FOR $3.50

HOUBIGANT CHANTILLY with FREE PERFUME BOTH FOR $4.00

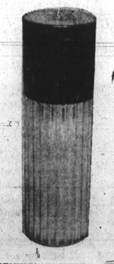

LANVIN ARPEGE -or- MY SIN TRAVELER SIZE $3.50

Afro Sports

Ali well producing big 'gusher'

SAN ANTONIO, Tex. (UPI) — Cassius (Muhammad Ali) Clay's debut as a Texas oilman "came in" at 4,770 feet and is producing 114 barrels a day, records of the Texas Railroad Commission showed Thursday.

The well, located near Stockdale, Tex., 40 miles Southeast of San Antonio, is listed on Railroad Commission forms as H. and J. Co. No. A1U, located on the A. T. Harin farm.

H. and J. is a San Antonio drilling firm but has no financial interest in the well.

• • •

THE WELL is expected to be in full production within the next few days, local sources said, and Ali and his associates are expected to drill three or four test wells in counties near San Antonio in the next few months.

Ali and his associates are said to own 100 per cent working interest in the well.

According to Herbert Muhammad, the ex-champ's manager, Ali owns 60 percent of the property and he owns the other 40 percent. The pair bought the well from a drilling company about two months ago.

• • •

"WE STRUCK on the first hole drilled, and we thank God for that," Muhammad said. "We wanted to make sure the champion has some money when he retires from boxing.

Muhammad, son of Black Muslim leader Elijah Muhammad, confirmed that he and Ali have options on "four or five other wells" in the same area.

Ali is under indictment in Houston, Tex., for refusal to accept induction under the draft into military service. He was stripped of the heavyweight championship because of this refusal.

Md. State looms as strong favorite for CIA A meet

.. By SAM LACY

Maryland State College, with her galaxy of high speed runners, figures to rule as favorite for team honors in the 46th annual Central Intercollegiate Athletic Association (CIAA) track and field championships here today (Friday) and Saturday at Morgan State College.

Coach Cliff Anderson's Hawks expect to prevail in what may develop into a 3-way battle with North Carolina College and Johnson C. Smith in the early stages, but could become fairly one-sided as the 2-day carnival progress.

Rain has been forecast for the weekend, but the newly-installed all-weather track in Huges Stadium should offer no hazards for the contestants. An estimated 250 athletes are entered from the 18-member colleges.

• • •

MARYLAND'S favoritism stems from the fact that the Hawks are strong and deep in talent with the useful Carver King and Benedict Cayenne healthy and at peak form, Anderson's forces appear to have the 880, mile and 2-mile titles at their mercy.

King won the 880 last year at Virginia State College, and Cayenne doubled in taking both the mile and 2-mile races.

• • •

ADDITIONALLY, both did service on the relay quartets which also produced valuable points for the Hawks.

WORK CUT OUT — The classy Maryland State mile relay team of Benedict Cayenne, Carver King, Al Grime and Harley Morris may have its work cut out tomorrow (Saturday) afternoon in the CIAA championships at Morgan. The Johnson C. Smith foursome anchored by Vince Matthews, is regarded as one of the class team in the East and may repeat its Penn Relays title performance.

It was, in fact, Maryland's mile-relay victory in the closing event of 1966, that provided the margin by which the Eastern Shore aggregation edged Morgan, 40-37, for the team title she's now defending.

• • •

THE MAIN contention may come from North Carolina, with Smith commanding some consideration.

The Eagles, however, will enter the meet as an unknown quantity until coach Leroy Walker can determine the availability of two of his top sprinters.

Both Lionel Urgans and Charlie Copeland, NC's threats in the sprints and vital cogs in the relay machinery, came up with leg injuries last weekend at the North Carolina Relays at Duke University.

Without their help, Walker's charges could be in trouble.

• • •

SMITH on the other hand, has one of the meet's top athletes in Vince Matthews. The Golden Bull sophomore must be reckoned with in the 220, and appears a cinch to run down the field in the 440.

Matthews won the 220 at the N.C. Relays last week in 21 seconds flat, which is only seven-tenths off the conference record for the event, and at the Penn Relays two Saturdays ago, Matthews won the "outstanding athlete" award with a 44.9 stint for a quarter-mile leg of the mile rely.

• • •

OTHERS WHO loom as strong contenders for individual honors are Winston Salem's Leon Coleman and Joe Silva; Morgan's Harvey Palmore and George Johnson in the weight events, and Delaware State's Harold Robinson in the pole vault.

Howard University possesses hidden talent in her freshman contingent which won the mile at the Penn Relays.

• • •

MORGAN, once the powerhouse in Eastern collegiate circles, remains an unknown entity as far as title consideration is concerned.

Coach Eddie Hurt, for the first time in more than a decade, is hurting for quality performers.

The Bears have lost nine sprinters and quarter-milers in the past year —through graduation, ineligibility, injury and military service.

The entire freshman group which set records at the Penn Relays and Quantico in 1955, and which now should be in the junior class, i missing.

Ray Pollard i in the Army, Howie Stanback and Mal Brown are ineligible, and Bill House has withdrawn from school.

TELEVISION

THIS WEEK'S SCHEDULE

Friday
Balto. Orioles at N.Y. Yanks

Saturday
Balto. Orioles at N.Y. Yanks
Wilmers Stake, horse race
Camden Handicap, horse race

Sunday
Balto. Orioles at N.Y. Yanks
Cleveland at Wash. Senators

TENNIS

ON COLLEGE FRONT

Friday
Howard at Delaware State

MSA SCOREBOARD

BASEBALL STANDINGS "A" CONFERENCE

Division 1

Poly	10	1	.909
Edmondson	7	4	.636
Curley	6	4	.600
Mt. St. Joe	6	5	.545
Patterson	4	7	.364
Gibbons	3	8	.273

Division 2

Calvert Hall	8	3	.727
Southern	8	3	.727
Loyola	6	5	.545
City	5	6	.455
Mervo	2	9	.182
Forest Park	0	10	.000

"B" CONFERENCE

McDonogh	7	3	.700
Northern	7	3	.700
Dunbar	6	3	.667
Douglass	5	5	.500
Gilman	3	6	.333
T. Catholic	3	6	.333
Carver	2	7	.222

BASEBALL RESULTS
McDonogh 5, Dunbar 3
Northern 8, Carver 3
Douglass 5, Gilman 1
Poly 3, Loyola 1
Southern 4, Patterson 2
Gibbons 13, City 7
Edmondson 10, Mervo 1
Northern 7, Dunbar 0
Edmonsdon 2, Forest Park 1
Mt. St. Joe 3, Southern 1
McDonogh 9, Douglass 1
Loyola 5, Gibbons 1
City 8, Curley 3

BASEBALL SCHEDULE
Friday
Douglass at Dunbar (Clifton)
T. Catholic at Carver (Druid Hill)
Edmondson at Patterson
Forest Park at City (Clifton)
Gibbons at Poly (Herring Run)
Southern at Calvert Hall
Mervo at Loyola
Northern at Gilman

Junior Varsity Games
Dunbar at Douglass
Patterson at Edmondson
Carver at N. Western
City at Forest Park (Hanlon)
Calvert Hall at Southern (Carroll)
Poly at Gibbons
Gilman at Northern
Loyola at Mervo (Herring)

Monday
Dunbar at T. Catholic
Gilman at Carver (Druid Hill)
Forest Park at Southern (Carroll)
City at Mervo (Herring Run)
Edmondson at Gibbons
Poly at Curley
Patterson at Mt. St. Joe

Junior Varisty Games
N. Western at Dunbar (Clifton)
Carver at Gilman
Gibbons at Edmondson
Southern at Forest Park (Hanlon)
Curley at Poly (Clifton)
Mervo at City (Clifton)
Mt. St. Joe at Patterson

GOLD RESULTS
Calvert Hall 10, Forest Park 2
Loyola 10½, N. Western 1½
Mt. St. Joe 11½, N. Western ½
Loyola 12, Forest Park 0
Calvert Hall 7, Poly 5
Northern 6½, City 5½
Mt. St. Joe 12, Edmondson 0

GOLF SCHEDULE
Friday
Poly at Dunbar (Clifton)
Douglass at Forest Park
City at Carver (Carroll)
Friends at Edmondson (Forest Park)
Mt. St. Joe at Northern (Mt. Pleasant)
Curley at Mervo (Clifton)
N. Western at Calvert Hall (Mt. Pleas.)

Monday
Forest Park at Dunbar (Clifton)
Carver at Mt. St. Joe (Forest Pk)
Douglass at N. Western (Forest Pk)
City at Poly (Clifton)
Loyola at Mervo (Clifton)
Curley at Edmondson (Forest Park)

LaCROSSE RESULTS

Edmondson 8, Patterson 3
Gilman 16, Calvert Hall 4
Park 14, Northern 3

LaCROSSE SCHEDULE

Friday
City at Edmondson
Southern at John Carroll
Northern at Forest Park
Severn at Poly (Kirk Field)
Patterson at Curley

TENNIS RESULTS

Poly 7, Mervo 0
Gilman 7, City 2
Southern 5, Edmondson 1
City 7, Northern 0

TRACK RESULTS

Gibbons 76, Dunbar 46
Forest Park 85, Edmondson 33
Curley 86, McDonogh 36

TRACK SCHEDULE

Friday
City at Carver
Dunbar at Mervo (Kirk)
Douglass at Edmondson
Forest Park at Poly (Clifton)
Northern at Patterson

Junior Varsity Meets
Friday
Douglass at Edmondson
Dunbar at Mervo (Kirk)
City at Carver
Forest Park at Poly (Clifton)
Northern at Patterson
Gibbons at N. Western

Little League

FOREST PARK SCHEDULE

(Major, Minor and Clinic)

Monday
Yankees vs. Dodgers

Tuesday
Giants vs. Red Sox

Wednesday
Dodgers vs. Red Sox

Thursday
Yankees vs. Giants

(All games, 6:15 p.m., at Sloman Field)

Court nixes Clay, trial set June 5

NEW ORLEANS (UPI) — The 5th Circuit Court of Civil Appeals Thursday threw out two appeals by Cassius Clay, designed to keep the government from prosecuting him for refusing to enter the army.

The U.S. Government, even before the Appeals Court ruled on the two civil suits filed by Clay, set his trial date for June 5 in a Houston Federal District Court.

• • •

CLAY'S ATTORNEYS, using every legal means at their disposal, immediately filed an appeal of the 5th Circuit's decision to the U.S. Supreme Court.

In Houston, Clay's attorney Quinnan Hodges, said the appeal had already been hand-delivered to Supreme Court Justice Hugo Black. He said the delivery was made late Thursday.

• • •

CLAY IS seeking two temporary injunctions which would restrain federal officials from reporting him for refusing induction. That, in effect, would keep Clay from having to go to trial and would allow his layers to continue to press his case in civil courts.

Another of Clay's attorneys, Hayden Covington of New York, said earlier in the week he did not expect the trial to be held for two or three months. It is now scheduled less than a month after Clay was indicted and arraigned and less than six weeks after he refused to be inducted.

Baltimore Colts ink 2 draft picks

The Baltimore Colts have announced the signing of two draft choices from Oklahoma State University.

Newly in the fold are linebacker Leon Ward, picked in the third round, and offensive lineman J. B. Christian, selected on the 12th round.

Ward came back strong as a linebacker for th Cowboys last fall after missing the entire 1965 season due to a knee operation. Packing 225 pounds on a 6-2 frame, Ward will be trying to land a job with the Colts as an outside linebacker.

Christian was a three-year varsity performer, both guard and tackle and his coach, Phil Cutchin, tabbed him as the quickest interior lineman on the team.

Ingo beckons Ali to Sweden

GOTEBORG, Sweden (UPI) —Former world heavyweight champion Ingemar Johansson, now a boxing promoter, says he will do everything possible to arrange a bout for Cassius Clay in Stockholm this summer.

"If Clay is permitted to leave Houston we can't see any reason why we cannot set up a fight for him in Sweden. We have ex-world champion Sonny Liston on hand and he wants another fight with Clay," Johansson said.

"Of course others such as Thad Spencer and Leotis Martin can also be on the spot," he added.

Johansson has arranged four bouts for Liston in Sweden during the past nine months and two for Martin this year.

CIAA TRACK & FIELD CHAMPIONSHIPS

MORGAN STATE COLLEGE

MAY 12th and 13th

TRIALS–FRI., MAY 12th–10 a.m.

FINALS–SAT., MAY 13th–1 p.m.

General Admission– To Finals–$1.00

Student Admission–50c

THE BALTIMORE CHAPTER 366th INFANTRY REGIMENT

Invites All Members and Former Members To Its Next Regular Meeting.

SAT., MAY 20, 1967—7:30 P.M. SHARP at 3114 PIEDMONT AVE.

REFRESHMENTS WILL BE SERVED

CHARLES WHITE, Pres. GEORGE W. HILL, Sec.

Light as you like.

Taste Imperial. See how light it really is. Hiram Walker makes it this way —for knowledgeable tastes.

$4.29 Fifth $1.37 1/2 Pint

BLENDED WHISKEY • 86 PROOF • 30% STRAIGHT WHISKEYS • 70% GRAIN NEUTRAL SPIRITS • HIRAM WALKER & SONS INC., PEORIA, ILL.

Hamburgers Florsheim Shoe Shops

top it with tassels

Florsheim slip-on for fashion; for fun

Flip your tasels . . . show your style and flair for fashion by slipping into these Florsheim traditionals. A bit of the plain and fancy for day or night. Light-weight comfort guaranteed in the smooth black calf; smart moccasin stitching. Come to Hamburgers . . . you'll flip for tassels. $27.95

At all 8 Florsheim Shoe Shops:
CHARLES CENTER . . . REISTERSTOWN PLAZA . . . WESTVIEW
EASTPOINT . . . YORK ROAD . . . 11 E. BALTIMORE STREET
MONDAWMIN SHOPPING CENTER . . . EDMONDSON VILLAGE

Redd Foxx says: "Get on top of a great beer-Ballantine!"

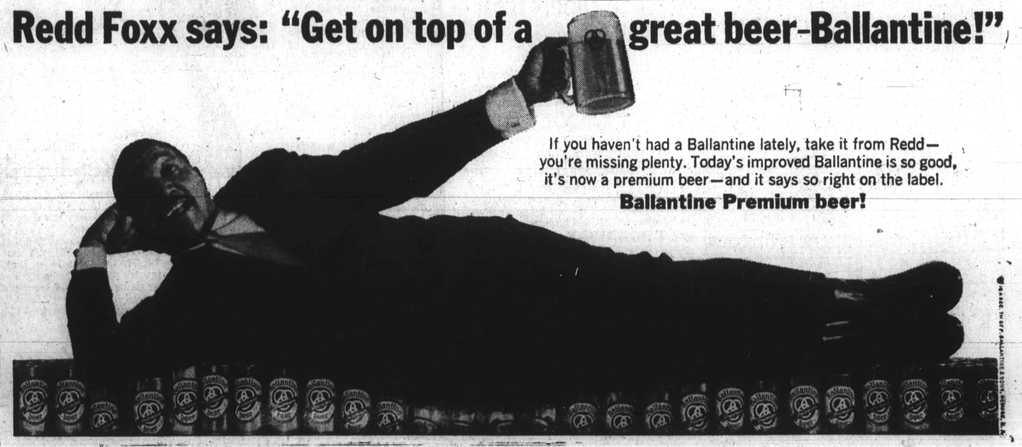

If you haven't had a Ballantine lately, take it from Redd— you're missing plenty. Today's improved Ballantine is so good, it's now a premium beer—and it says so right on the label.

Ballantine Premium beer!