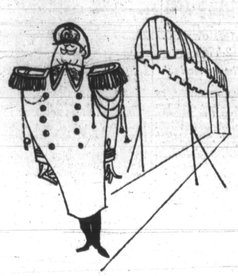

YOU ARE CORDIALLY INVITED

On a FREE Conducted Tour of our Modern Homes that can be yours with DOWN PAYMENTS AS LOW AS $100.00. Check the home you would like to see and CALL MU. 5-3377 for an appointment with no obligation. WE WILL CALL FOR YOU AND BRING YOU HOME.

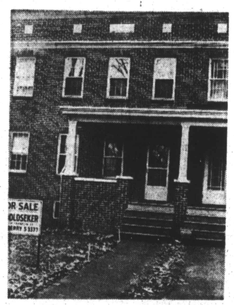

3968 DOLFIELD AVENUE

$390 DOWN

Beautiful home in one of Baltimore's finest sections is this two story porch front home. Living room, dining room, unit. kit. Three bedrooms and ceramic tile bath. Closets. Hardwood floors throughout. GARAGE.

906 WICKLOW ROAD

$450 DOWN

Here is the home you and your family have been looking for. Spacious two story brick patio porch front home. Living room, dining room, modern unit kitchen. Three bedrooms and ceramic tile bath. Beautiful hardwood floors throughout.

300 N. CULVER ST.

$390 DOWN

CLUBROOM

Spacious is this lovely 2 story brick patio porch front home. Living room, dining room, unit kit., 3 bedrooms and tile bath. POWDER ROOM in basement. Beautiful hardwood floors throughout. CLUBROOM.

3512 MANCHESTER AVENUE

$290 DOWN - CLUBROOM

Happier living with security for tomorrow can be yours in this lovely two story stone porch front home. Comfortable living room, dining room, modern unit kitchen. Three bedrooms and ceramic tile bath. WALL-TO-WALL CARPETING. Beautiful hardwood floors throughout. CLUBROOM.

3400 HILLDALE PLACE

$250 DOWN

CLUBROOM

Beautiful two story patio porch front CORNER home. Living room, dining room, unit kitchen. Three bedrooms and tile bath. KNOTTY PINE CLUBROOM with BAR. Lovely fenced in lot. Oil heat.

349 DENISON STREET

$190 DOWN

CLUBROOM

Lovely modern home for the couple who are just starting out. Living room, dining room modern unit kitchen. Spacious bedrooms and ceramic tile bath. Oil heat. Front porch with iron railing and trim.

3822 PALL MALL ROAD

$390 DOWN

If you are really seeking a fine, well-built, livable home here is where your search ends. Two story porch front. Living room, dining room, modern unit kitchen. Three bedrooms and tile bath. Hot water, oil heat.

5122 LAUREL AVENUE

$500 DOWN

Exceptionally fine home for a family wanting the best. This lovely two story stone porch front home has living room, dining room, modern unit kitchen. Three bedrooms and ceramic tile bath. Carpeting.

3326 ST. AMBROSE AVENUE

$100 DOWN

Two story porch front home. Large comfortable living room, dining room, breakfast room, unit kitchen. Three bedrooms and tile bath. Oil heat

M. GOLDSEKER

BALTIMORE'S LARGEST SELECTION OF HOMES

218 W. FRANKLIN ST. MU. 5-3377

Real Estate For Sale

4 BEDROOMS

2428 W. LANVALE ST.

Lovely 4 bedroom home. Completely redecorated. Living room, dining room, extra large unit kit. Front and rear porches.

SMALL DOWN PAYMENT REQUIRED

LOUIS SINGER

LE. 9-7933, 323-2411

MORGAN COLLEGE Section — 2508 Southern Avenue. Price — $12,900.00 in fee. 4 or 5 bedroom bungalow, tiled kitchen and bath. Lot — 50 by 150, fenced. Can finance. Call HA. 6-7609.

COTTAGES — LARGE lots. Single family or 3 apartments. Forest Park and Ashburton Sections. From $6,500.00 up. Agent — RO. 6-7252.

SINAI HOSPITAL Area — Semi-detached home. Only ten years old. Air conditioned, plus new clubroom. $11,600.00 plus $108.00 G.R. $400.00 down. FHA. GI no down payment. LI. 3-1878.

Real Estate For Sale

NEAR SINAI HOSPITAL

6 room semi-detached close to busses. Needs decorating. Owner is anxious to sell. Make offer.

Call Dorothy Lipnick 367-4389

Associated – 358-1212

FOREST PARK

3202 Vicker Road

COTTAGE—9 rms. and 2 baths. Newly Renovated — Large Lot — Oil Heat — FHA inspected and approved.

LA. 3-8160

ROGERS AVENUE Section — Modern large all brick cottage with clubroom. $16,800.00. FHA approved. LI. 3-1878.

SEE OUR SELECTION OF NEWLY DECORATED HOMES. SOME CAN BE HAD FOR DOWN PAYMENTS AS SMALL AS

$100

2506 LOYOLA NORTHWAY

$200 DOWN — CLUBROOM

2 sty. brick porch front home. Spacious and modern, 6 rooms, ceramic tile bath. Powder room. Beautiful hardwood floors throughout. CLUBROOM.

2037 EAST 31st STREET

$300 DOWN — FOUR BEDROOMS

Two story porch front home. Reception hall, living room, dining room, kitchen. FOUR BEDROOMS and tile bath.

1723 EAST 31st STREET

$250 DOWN

Two story brick porch front home. Reception hall, living room, fireplace, dining room, unit kitchen. Three bedrooms and bath. Hot water oil heat.

3933 BOARMAN AVENUE

$250 DOWN—CLUBROOM

Spacious and modern 6 rooms and ceramic tile bath. CLUBROOM. Hot water, oil heat, hardwood floors.

3625 EDMONDSON AVENUE

$300 DOWN

2 story brick and stone porch front home. Living room with fireplace, dining room and kitchenette. 3 daylight bedrooms, ceramic tile bath. Metal garage. Fenced-in back yard.

747 LINNARD STREET

$190 DOWN—4 BEDROOMS

Spacious two story porch front. Living room, dining room, kitchenette. FOUR BEDROOMS and bath. Oil heat. Completely renovated.

3808 NOROLK AVENUE

$290 DOWN—4 BEDROOMS/POWDER ROOM

Two story stone porch front home. Reception hall, living room, dining room, and unit kitchen. POWDER ROOM. FOUR BEDROOMS and tile bath. Oil heat.

1012 MT. HOLLY STREET

$300 DOWN

Two story brick patio porch front home. Living room, dining room, unit kitchen. Three bedrooms and bath.

2809 ROCKROSE AVENUE

$300 DOWN—4 BEDROOMS

Two story brick porch front home. Living room, dining room, breakfast room and kitchen combination. FOUR BEDROOMS and ceramic tile bath. Hot water oil heat. Beautiful hardwood floors throughout.

LIFE REALTY

SA. 7-4240

OFF THE RECORD By Ed Reed

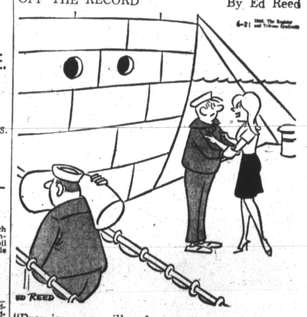

"Promise you will only go out with the boys while you're gone and I'll do the same."

MITCHELL-JOHNSON

Realty Co.

1239 Druid Hill Ave.

LA. 3-4222

Nights: 664-6560 or 367-4751 or NO. 9-0163 or CE. 3-6273

3724 CHESHOLM ROAD

1 story, brick and shingle. Rancher, 6 years old. 3 bedrooms, living room, dining area, and modern Birchwood unit kitchen, with wall oven. Finished club basement, situated on large 83x190 foot lot. Vacant, ready for immediate possession. Call now.

5618 BELLE AVENUE

IDEAL FOR NEWLY MARRIED COUPLE

2 story, semi-detached brick home. 2 bedrooms, living room, unit kitchen, with semi club basement. Chandelier and drapes, many extras included.

OWNER'S SALE

3547 FLANNERY LANE

County Taxes

6 rms., Club Cellar

542-2130

before 5

After 6 — WI. 42153

$600.00 DOWN BUYS stone semi-detached home. Forest Park area. 4 bedrooms, tile bath. Excellent condition. Convenient location. Agent — RO. 6-7252.

U. S. GOVT. HOMES

MANY SECTIONS

LOW AS $100 DOWN

Monthly Payments

Low As $75.00 Mo.

All homes completely redecorated

MAYFAIR REALTY CO.

CH. 3-4002

Eves. 484-5033

GARRISON BLVD.

4125 WOODHAVEN

Completely renovated 3 bedroom home. Living room with fireplace, dining room with large built-in mirror, unit kitchen, tile bath, sanded hardwood floors — VACANT.

Small Down Payment Required.

LOUIS SINGER

LE. 9-7933, 323-2411

2326 Druid Park Drive

Clubroom and 2 baths. Modern attractive 2 story patio porch front home. With wrought iron railing. Comfortable living room, dining room, unit kitchen. 3 daylight bedrooms, ceramic tile bath. Beautiful hardwood firs. throughout. KNOTTY PINE CLUBROOM with POWDER ROOM and FIREPLACE. Hot water oil heat. Stall shower in basement. You can buy this magnificent home for only $390 down.

MU. 5-3377

PIMLICO

3 BEDROOMS

Modern 7 rm. group home unit kitchen ceramic tile bath, stoned front porch, hot panelled and completely renovated. Excellent condition.

Home Exchange Corp.

367-3160

484-2009

NO. 9-1056

Nr. SINAI HOSP.

F.H.A. APPROVED

$400 DOWN

Owner Will Help With Settlement Fees.

4805 LAUREL AVE.

Beautiful white cottage. 4 large bedrooms, living room with fireplace, large dining room, eat - in kitchen, birch cabinets. Park like grounds 54x200.

Call Mr. Robinson 944-7591

Associated 358-1212

ALAMEDA

1712 E. 32nd St.

Lovely 3 bedroom home in very desirable area. Large living room, dining room and unit kitchen with birch cabinets. Semi-clubroom, stone front porch, garage — VACANT.

SMALL DOWN PAYMENT REQUIRED

LOUIS SINGER

LE. 9-7933, 323-2411

FOREST PARK

Gorgeous little 6 room doll house. Low down payment. Beautiful kit., hardwood floors, tile bath.

Call Ruth Givner HU. 6-6558

3310 SUMTER AVE.

Beautiful two story brick row. Living rm., dining rm., kitch. three bedrooms and bath, plus club basement with extra flush. Hardwood flrs. throughout. Completely redecorated. Low down payment. Immediate occupancy. Call Mr. Carter, 947-3141.

643 N. WOODINGTON AVE.

Beautiful 2½ story, end of group. Large living room, dining room, kitchen, breakfast room and den on 1st floor. 3 bedrooms and 2 complete baths, beautiful club basement. Call Mr. Rideout, RI. 7-4707.

3825 COTTAGE AVE.

2 story end of group. Living room, dining room, kitchen, 3 bedrooms, bath, paneled club basement with bar, tiled flooring, flush in basement, beautiful fenced in yard, storm windows and doors, screens. Completely redecorated. Vacant. Immediate occupancy. Call Mr. Carter, 947-3141, NO. 9-7200.

702 RADNOR AVE.

2 story detached cottage, 1st floor has living room, dining room, unit kitchen and breakfast room, 2nd floor — 3 bedrms. and bath, club basement, many extras. Call Mr. Carter, 947-3141. Lot size 50x108.

1120 KEVIN RD.

2 story end of group. Living room, dining room, kitchen, 3 bedrooms, bath, fenced yard. Lot size 33x102. Call Mr. Rideout, RI. 7-4007.

ADAMS REALTY BROKERS

NO. 9-7200

Adams Realty Brokers

1819 Pennsylvania, Baltimore, Md.

$600.00 DOWN BUYS modern brick semi-detached Sinai area. 1st floor powder room, eatin kitchen, tile bath, semi-clubroom. Agent — RO. 6-7252.

EAST BALTO.

900 N. KENWOOD AVE.

Porch Front

7 Rooms and Bath

Small weekly payments.

LA. 3-8160

LAKE MONTEBELLO

Harford Road

4 bedrooms, 2 baths, custom birch kitchen, large living and dining rooms, tile basement, oil heat. Newly decorated, Desirable home and section.

MAYFAIR REALTY CO.

CH. 3-4002, Eves. 484-5033

PIMLICO near Sinai Hospital. Modern brick semi-detached, 3 bedrooms, 1st floor powder room, club basement, fenced lot. Call LI. 3-6189.

1942 The Charles R. Law Mortuary 1966

Our Growth Is Based On Personal Service

SA. 7-7560 OFFICE — 802 MADISON AVE., BALTO., MD.

BRANCH — 307 MAIN ST., TURNER STATION

A PERFECT TRIBUTE ANYONE CAN ENJOY

Beautiful, reverent and appropriate.

Every family wants the last tribute to be the finest possible.

We strive to add the utmost in beauty and refinement to every memorial conducted in our funeral home.

Our desire is to be of the Greatest Service.

CHARLES R. LAW RES. 448-2344

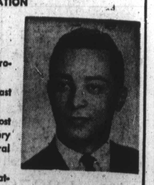

KENNETH H. LAW RES. AT. 4-0487

Real Estate For Sale

DICK BELMAN, INC.

REALTORS

WATERFRONT

Magnificent 4 bdrm rancher near Bay Ridge. Panelled den, wood burning fireplace and enclosed porch, 2 full baths. Year round living with all the pleasures of the Chesapeake Bay. CALL TOM CHAMBERLIN ... 2081.

COLONIAL COTTAGE

Conv. to Sinai. Custom built 2 story home with 1st flr. den and powder room, wood burning fireplace in living room, full clubbsmt. Must be seen! CALL MARY HOND, 655-5052.

$300 DN.

3 bdrm. stone and stucco group home. Like new condition. 2 air conditioners, concrete porches — front and rear. Move right in! CALL IRV CHARKATZ 655-1599.

$75 PER MONTH

After $300 down payment buys this Pimlico group home just 1 block from transp. Buyer cheaper than rent. CALL RUTH GIVNER HU. 6-6558.

$7900

buys this 3 bdrm. grp. home on lge. corner lot. Lge. stone porch front. Priced for quick sale. CALL WANDA LEVEY 655-2763.

HOWARD PARK

Magnificent cottage over ½ acre of wooded splendor 1st flr. powder room with cozy den off dining rm. Wood burning fireplace in living rm, 5 bdrms, full bsmt. with lge utility area, 2 car garage, outstanding home for discriminating buyer. CALL IRENE DATLOW 484-3968.

E. BALTO.

$350 DOWN

Payments only $98 month for this beautiful porch front home w/terrace kitchen and family rm., 2 complete baths. Can be used as 2 apts. CALL LOU ISAAC, 922-3828.

BALTO. COUNTY

Modern brick and shingle rancher with 1st floor den, living room, dining room, modern kitchen, with wall oven, dishwasher, garbage disposal, 3 bedrms., 1½ baths. Beautiful screenedin patio. FHA approved. Owner anxious to sell! CALL DICK BELMAN, 655-3558.

DICK BELMAN, INC.

We Multiple List

REALTORS

655-2300

MOVE IN ONE DAY

1803 E. 31st ST.

Brick porch front, 6 rooms (3 bedrooms), bath, unit kitchen, hardwood floors, automatic heat, storm windows & screens. Formstone rear. Nice fenced yard and double garage. Quiet location nr. Lake Montebello. Beautiful.

LEADER REALTY CO.

Bonded Realtors

LE. 9-4340 Eves. 426-0756

☆ ☆ ☆

WHITE CHAPEL ROAD NEAR DORCHESTER ROAD

Brick and stone. Liv. rm, fireplace, din. rm., modern eat-in elec. kit., 3 large bedrms., 2 baths, club basement, fireplace, bath. 2 tile porches, wool carpeting, drapes, garage.

☆ ☆ ☆

ETHLAND AVE. — Nr. Forest Park Golf Course. Brick and Stone Home. ALL EXTRA LARGE ROOMS. Hall, liv. rm., fireplace, din. rm., kit., pantry, 3 twin sized bedrms., 1½ baths, club basement, garage, extras.

☆ ☆ ☆

DORCHESTER ROAD

STUCCO — Hall, liv. rm., fireplace, din. rm. large unit kit., breakfast area, powder rm., den, 4 bedrms, 3 baths, carpeting, drapes, storm windows, numerous extras.

☆ ☆ ☆

ARLINGTON BRICK

Nr. Rogers Ave., $11,950

Very charming, lge. liv. rm., fireplace, din. rm., kit., screened side porch leading from liv. rm., 3 lge. bedrms., 1½ baths, club basement, storm windows, brick garage, on 180 ft. deep. ½ blk. to busline.

☆ ☆ ☆

LIBERTY ROAD SECT.

All Brick Bungalow — $8,450 — 15 yrs. old, excellent condition, like new, club basement, storm windows, extras.

Koperberg - LI. 2-8344

LANIER AVENUE — Bucombe Lane, Boulton, 4 new FHA approved ranchers will be built soon. $13,500.00. No cash rent. For interview call, LI. 5-1819.

NORTHEAST BALTIMORE — 3 bedrooms. Off Harford Road. Prepared and painted. Sanded floors. $100.00 down — $70.00 monthly. WI. 7-4828. Plans Ready.

OWNER'S SALE — Catonsville, 3 bedroom large group, with clubroom, 2 years young. Excellent condition, with drapes throughout. 488-0175.

PIMLICO — PEMBRIDGE Avenue. Modern brick. 3 large rooms, panelled clubroom, 3 complete tile bathrooms. Carpeting. Lots of extras. Can be used as 3 apartments. FO. 7-6481.

Real Estate For Sale

MAYNARD & ASSOCIATES

MR. REALY STATE

Says: The Price Is Right for Buying Now!

NEW LISTING

OFF LOCH RAVEN — NR. THE ALAMEDA

FHA approved for $9950 plus $496 G.R.

Just $350 dn. and low monthly pmt. (less than rent) buys this large 3 bedroom brick group. Spacious kitchen with huge pantry and loaded with units. Entire basement: 1 large clubroom with exit. Large fenced yard. 134 ft. deep with private parking pad. Many fine extras included! Be the first to see this . . . call ANNETTE GARRON.

NEW LISTING

IMAGINE A 5-BEDROOM COTTAGE

in N.W. BALTO. just 1 blk. off beulah with big living room and dining room, king size kitchen, full basement, 3 car garage, new carpeting, washer and dryer too!! All this for the low price of $9900 including the ground . . . call JERRY KRAKOWITZ.

HOWARD PARK BEAUTY

ON THE CORNER . . . this ready to move in cottage features 3 king sized bedrms., ultra modern kitchen with bkt. in breakfast nook drapes, washer, dryer, refrigerator included. Gorgeous lot with with stainless sink, den or office, plenty of flowers and trees . . . fenced yard, a prestige home for just $15,000 in fee . . . call MISS JULIA.

NEW LISTING

4 BEDROOM CAPE COD HOWARD PARK . . . FHA APPROVED FOR $10,000 fee. You can buy this spacious home for just $300 dn. and low monthly payments. BIG PANELED CLUB BASEMENT with private office. Your own garage, fresh fruit from the many fruit trees in this large anchor fenced yard. Kitchen has new walnut wood units and stainless steel sink, panelling in living room and dining room, ceramic tile bath with built-in vanitory . . . NO REPAIRS NEEDED! Just move your furniture in! Call ANNETTE GARRON.

ALL BRICK TWIN COTTAGE

HOWARD PARK—

$13,950 plus $120 G.R.

LARGE CLUB BASEMENT WITH POWDER RM. big rooms throughout, bright and cheerful eat in kitchen, powder on the first floor, 3 queen size bedrooms, lots of storage space, lot is 155 ft. deep . . . don't miss this one "BUY" call MISS JULIA.

MT. WASHINGTON COTTAGE

OFF NORTHERN PARKWAY

Picture a white shingle cottage with king sized living room and dining room, large and bright kit.,3 big bedrooms, garage, large fenced yard — enclosed porch, for only $8900 plus $50 G.R. See this one today!! Call ROY SIMPSON.

ASHBURTON

FHA Approved for $17,000 fee. This extra large cottage features outstanding kitchen with dishwasher, disposal, 2½ BATHS, carpets, drapes, 4 LARGE BEDRMS., 2 car garage, modern throughout . . . finest location in Ashburton. Call MARY ANN BILLIAN.

CYLBURN PARK

NR. SINAI HOSPITAL

ALL STONE TWIN COTTAGE. $8500 plus $129 G.R. This fine home has just been painted and needs no repairs. Modern kitchen with plenty of units, 3 large bedrooms, full basement, carport, can be bought with just $350 dn. ALREADY APPROVED BY FHA . . . call ED CUNNINGHAM.

WOODLAWN

BRICK COTTAGE—

BALTIMORE COUNTY

1/4 ACRE . . . Country-like setting with mature shrubs and trees. Eat in kitchen with new table top range and wall oven, big family room with built in bar and fireplace, 3 king sized bedrooms . . . many extras! Only $12,800 plus $96 G.R. Call ANNETTE GARRON.

Maynard & Associates

655-3300

SISTER ROSA

Noted Spiritualist and Reader

Retired from Gov., She will help you with bad habits and drinking problems, love troubles, remove all evil and bad luck, health and money. Fee not necessary. Price — Donation.

307 E. NORTH AVE.

Baltimore, Md. 685-9188

MADAM SHADOW

Why wait?? Now — Come and be blessed as you are. I am the one who sees all, and knows all, and tells all. Please call for appointment.

685-8939

Rev. James T. Russell

Spiritual Adviser and Healer

Do you want money? Do you want sick? Do you want peace of mind? Do you have problems you cannot solve? See this gifted man of God.

HEALTH - MONEY - LOVE

By Appointment Only. 644-2540

THE BALTIMORE AFRO-AMERICAN, MAY 6, 1967

HISTORICAL LIQUOR BOARD — Monday was a history-making day in Baltimore, as the city's first integrated Liquor Board was sworn in to office. Maryland's new Republican Gov. Spiro T. Agnew integrated the key board with the appointment of Elmer O. Harris to one of the $8,000 a year posts. Panel 1 — The new board members are shown being sworn in office. Left to right: David Shay, chairman; Mr. Harris, Joseph G. Finnerty Jr. and James F. Carney, Superior Court clerk administering the oath. Panel 2 — Mr. Harris posed afterwards with his proud family. Left to right: Miss Marian Harris, daughter; Mr. Harris; Mrs. Ora Harris, wife; Richard Harris, son; Miss Betty Harris, daughter. Another son, Otis, was ill and missed the ceremony.

—Youth City Council

(Continued from Page 32)

III.

Other teen officers participating in the model youth city council included Comptroller Georgia Montgomery of Carver High School; Vice President City Council, Nicholas Mogavero, Mergenthaler High School, and Peter Murray of Edmondson High School, parliamentarian.

At the Thursday morning session the students read some of the bills to an assembly of delegates from all of the participating schools.

After the initial gathering they went into committee sessions to discuss the bills indetail and prepare them for a second reading.

The balance of the bills were to be presented Friday morning.

AMONG THOSE bills introduced Thursday was one brought forward by the students of Dunbar High School titled. "An ordinance providing for the integrated study of colored contributions to American life beginning in the first grade of the Baltimore City Public Schools."

The bill was sent to the Committee on Education for study.

Students at Dunbar High School also introduced legislation aimed at providing increased recreational facilities at Dunbar High School.

This bill requested that the city construct a swimming pool, athletic field and field house on property adjacent to the school.

Other bills introduced In-Carver High School which cluded one by the students of Carver High School which would increase the penalty for turning in a false alarm to the fire department.

* * *

CARVER STUDENTS also introduced a bill which would attempt to establish better public relation between the Baltimore police department and the citizens of Baltimore.

* * *

Schools taking part in this year's Model Youth City Council were Dunbar High School, Edmondson High School, Carver High School, Mergenthaler High School, Forest Park High School and City College.

All of the student delegates are high school seniors.

—Muslims say

(Continued from Page 32)

questioned about Messenger Muhammad who, they believe, is the almighty.

However, Minister Karriem testified many of the Muslim's assertions on the Supreme Being and the Devil have parallels on record in the Christian Bible and books of other faiths including the Jewish faith.

Muslim passages pointed out by Asst. State' Atty. Morton A.Sachs as liable to incite violence were said to be "far less violent" than those on record in ancient religious books used by other faiths, including Christians and Jews, Minister Karriem said.

Mr. Sachs argued that Mr. Boyd is an "insidious, behind the scenes leader with a mysterious influence over other inmates."

* * *

HE CLAIMS confining the Muslim to a single-man cell in the South Wing of the Pen is not connected with his religious beliefs.

The wing witnessed a disturbance Monday night allegedly caused by inmates protesting the solitary confinement of another Muslim.

During the hearing before Judge Kaufman, Warden Roger B. Coplinger admitted the Muslim newspaper, Muhammad Speaks, is not allowed in the Pen.

Minister Karriem testified when he visited the Pen six months ago all Muslim literature was taken from his brief case as he entered.

He told the court many other prisons, including Federal jail, allow Muslims to have religious materials, including the newspaper which asks members to respect the law, keep themselves clean and study to become well educated while confined.

Stoutly denying any effort to flout the government or its laws, Minister Karriem explained why Muslims nevertheless feel colored citizens can not obtain justice in the courts not obtain justice in the courts.

* * *

HE STATED, "The white man who has enslaved and mistreated us 400 years could never give us justice."

Hereveiled however, research shows Muslims are recognized as law abiding, peaceful people throughout the United States.

Minister Karriem admitted the Messenger states, "Allah will destroy the world unless justice is given the 22,000,000 colored citizens."

The Muslims request for land to establish a nation of their own is based, the minister said, on the fact that after 400 years enslavement his people should be given a chance to go on their own.

—Morgan set

(Continued from Page 32)

the winter of 1968-69:

Library — $3,000,000

This fully air-conditioned building is to be located on the corner of Cold Spring Lane and Hillen Rd. and connected with a plaza to the Murphy Fine Arts Center. It will provide seating space for 2,000 readers and stack space for 300,000 books.

Plans are being drawn for the following projects to be constructed on a self-liquidating basis from student fees: If the state can be persuaded to appropriate a portion of the required funds, construction can begin in the winter of 1968-69.

Addition to the Student Union — $1,500,000

This air-conditioned addition will include offices and meeting rooms for student organizations, recreational facilities and an additional great lounge. The cantine area will be more than doubled in size. A landscaped patio will be a feature of the project.

Dormitory facilities —$1,800,000.

Provisions will be made for an additional 200 women residents and 100 male residents. The location has not yet been determined. Probably a dormitory for 300 women will be constructed and one of the existing women's dormitories converted for use by men.

Other developments include:

Negotiations are now underway to secure additional land both north and south of the present campus. The development of this land, including grading roadways, utilities and bridges over Herring Run, will cost in the neighborhood of a million dollars.

Funds will be sought next year for the construction of an education-Sociology-psychology building to cost $2,000,000.

As soon as the new library is completed the present Soper Library will be remodeled for use as a communications center at a cost of $500,000.

—Elderly thankful

(Continued from Page 32)

cials, Senators Joseph D. Tydings and Daniel B. Brewster and the intervention of Parren J. Mitchell, Community Action Agency director, are credited with the program being saved.

Dr. Lillie M. Jackson, president of the Baltimore NAACP, also intervened and sent President Lyndon B.Johnson this wire:

"The Baltimore branch of the NAACP calls to your attention the fact that Operation Reason, the program now in operation to provide jobs and income for needed aged persons is about to be cut off.

"We urge you to do everything possible to continue the funds so that this great work that is benefiting so many poor people may be carried on."

* * *

DANIEL SCHULDER, OEO's special project man, confirmed the funding of the program for another year in a telegram to Mr. Mitchell.

Earlier, Sen. Tydings advised the AFRO that he and Sen. Brewster had been told by OEO of the program's extension and stated:

"This is very gratifying because this two-year program has demonstrated its effectiveness by making medical assistance available to more than 800 elderly Baltimoreans.

"But for the continuation of Operation Reason, the health needs of many elderly people would go unattended."

Mayor Theodore R. McKeldin said he was "very happy" that the program will be continued. He said he knew of the need for it and had received a quantity of mail from persons who had been benefited by it.

Mechanics have not been worked out yet, but it is expected that CAA, using the Health and Welfare Council as a third party, will administer the program.

It is currently being administered by the Health and Welfare Council.

The Thank You Ride to Washington Saturday will be coordinated by Bailey Conway, Operations Reason director, and Mrs. Myrtle Einhorn, a staff aide.

—Appointments

(Continued from Page 32)

kins.

Mrs. Elinor C. Beason, Instructor, Department of English. B.A., Bishop College, Dallas, Texas; M.A., N.Y.U.

Edward F. McShane, Instructor, Department of English. A.B., Hunter; M.F.A., University of Iowa.

Charles I. Reaves, Assistant, Department of Physics. B.S., Morgan.

CLERICAL APPOINTMENTS

Joseph M. Adams, Research Analyst, II.

Jacob Segaloff, Principal Account Clerk I.

Paul R. Bailey, Clerk Typist I.

Thelma J. Fletcher, Clerk I.

Miss Joyce E. James, Clerk Typist III.

Mrs. Edna Robinson, Secretary II.

Miss Elsie B. Blalock, Clerk Typist II.

Jerry Brown, Jr., Storekeeper I.

Miss Claine O. Christian, promoted from Stenographer to Secretary I.

MAINTENANCE APPOINTMENTS

Avon Canty, Food Service Worker

Mrs. Margaret L. Kearney, Service Worker

Mrs. Irene Knox, Service Worker

Mrs. Mamie R. Pullen, Service Assistant I

Jerome M. Thomas, Food Service Assistant I

Parker J. May, L. 4 pt.

JOBS

Applications for the following Civil Service jobs should be filed with the Civil Service Commission by May 12.

Welfare District Supervisor, $9,500

Data Processing Programmer I, $6,500

Traffic Investigator, $4,115

Cafeteria Cashier, $3,061

Assistant Box Office Manager, $7,452

Box Office Manager, $8,563

Electronic Instrument Technician, $4,300

Ticket Seller, $4,788

Real Estate For Sale

MRS. RUSSELL

Spiritual Adviser and Counselor

Are you alone with your thoughts? Don't know which way to turn? Regardless of what is holding you back, she will help you.

All Work Guaranteed

Call for Appointment

664-7812

3300 Forest Park Ave.

MAIL ORDER

FAST - SAFE - EASY

100 HUMAN HAIR WIG CAP SALE! IMPORTED

NEVER BEFORE AT THIS PRICE $19.99 YOU WILL BE GLAD YOU DID! THE BEST

BEAUTY Black, Off Black, Dark, Medium or Light brown. For Ladies, Men or Mixed Grey. Fully lined with adjustable band. SEND S.A.S.E. For business on delivery other wonderful hair styles. Same Color. VALMOR HAIR STYLES Dept. M-1901 2411 Prairie Ave. Chicago, Ill. 60616

I DARE YOU!

Success Positively Guaranteed in Matters of Money, Love, Employment or Special Desires if my instructions are followed. I Dare you to try my "Proven Method" — or a top - dar money back guarantee. Send $2.00 Dollars. Send to: Prof. CHARLES J. REDMOND P.O. Box 8842, BA-1 LOS ANGELES, CALIF. 90008

LONELY? Write The American Club today. Box 757, Gary Ind. 46401.

FREE! TO AGENTS

Make Big Money in Your Own Home Selling Our Beauty Products. Write today for FREE SAMPLE and Agents Offer. VALMOR PRODUCTS COMPANY 2411 Prairie Ave., Dept. M-108 Chicago, Ill. 60616

GET LUCKY

WITH A SPECIAL CALCULATED LIVELY RELEASE FOR MON., WED. or SAT.

$1.00 DEPOSIT

Send Stamped Addressed Envelope

MODERN WIGS

BOX 1410

Atlantic City, N.J. 08404

MAIDS FOR NEW YORK UP TO $75 WEEK

Top jobs NOW, best homes in N.Y. City, New Jersey, Friendship families. Fare sent, rush references, free Gift.

MISS DIXIE AGENCY

305 W. 40th St., N.Y.C., Dept. 300

"LADIES"

Enjoy the gift of laughter, and feel Good N. S. News, New Jokes, Humor, Cartoons, Funny poems, funny sent digests. Cheer-Up, laugh, tell your girls your jokes—Rush stamped addressed envelope for copy. Carney, Box 790, Portsmouth, Va. 23705.

WIG CATALOG FREE

High Fashion Wigs at Low Factory and Fritch. Also Wigets, Falls, Switches, Hair attachments, Lush, Rich Beautiful. Write for Free Big Wig Catalog.

VALMOR HAIR STYLES, Dept. P-113 2411 Prairie, Chicago, Ill. 60616

BURIAL FUNDS

Leave your loved ones a cash estate----not a pile of bills.

$1,000 policy to age 80. No salesman will call on you.

Money Back Guarantee.....

....For FREE details write Crown Life of Illinois, 203 N. Wabash Avenue, Chicago, Ill., 60601, Dept. 359.

Clean Foggy Eyes

Float away dust, dirt, other irritants with refreshing LAVOPTIK, the Medicinal Eye Wash. Soothes, relieves itching and burning. Relied on by millions for dependable eye comfort. Insist on genuine LAVOPTIK, with eye cup included, at your druggist.

CHURCH PEWS

NEW PULPIT FURNITURE AND CHURCH PEWS, with some styles in stock, also several sets of used pews. Financing arrangements on monthly basis. Write for appointment and free catalog.

Huntington Church Furniture Co.

1102 Vernon St.

Huntington, W. Va. 25710

MORTON & DYETT

Funeral Home

ONE JOB STANDARD OF SERVICE

A fitting tribute to a loved one, ministered with reverence and dignity, available for all in Baltimore's most modern, conveniently located Funeral Home.

ALL SERVICES Personally Supervised by JAMES A. MORTON and LEROY O. DYETT

Phone 945-5070

Memorial Chapels:

1701 LAURENS ST.

103 AVONDALE ROAD

Marshall W. Jones, Jr.

FUNERAL HOME

1735-37 HARFORD AVENUE

Telephone: 752-5971

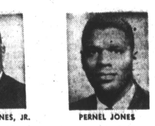

MARSHALL W. JONES, JR. PERNEL JONES

PRE-ARRANGED FUNERALS AVAILABLE

Funeral Directors and Embalmers

Marshall W. Jones, Jr. Pernel Jones

Gloria Adams Jones

LO. 6-6901 728-1188

MARGARETTA (ROBINSON) BROWN FUNERAL SERVICE

3106 Walbrook Ave.

Sincere Sympathetic Service

All Details Are Provided For MRS. BROWN

GEORGE D. BROWN, SR. DONALD G. BROWN

LIVERYMEN

Prompt, Efficient, Considerate Service

GEORGE G. KELSON FUNERAL HOME

1346-50 N. Calhoun St. — NO. 9-7585 LA. 3-1520

NOT ASSOCIATED WITH ANY OTHER FIRM

NUTTER

Funeral Home

"A SERVICE WHICH INSPIRES CONFIDENCE"

3035 W. NORTH AVE.

WI. 7-6655 WI. 7-7618

Night 542-2262 - Day WI. 7-8778

Willams Funeral Home

Limousines for all occasions

Expedient Service 24 Hours

CHARLES H. POWELL

FUNERAL DIRECTOR and EMBALMER

319-21-23 N. SCHROEDER ST.

BALTIMORE, MD. 21223

LOCKS FUNERAL HOME

"5 Generaitons of Dignified and Sympathetic Service"

3 MODERN CHAPELS

1302-04 N. CENTRAL AVE. MU. 5-7555

Joseph G. Locks, Jr. Max C. Locks

Joseph G. Locks III