Now Open! The New STETSON D. WILSON Funeral Home

MANAGEMENT TEAM

Stetson D. Wilson
Funeral Director

JAMES E. (Creek) DENKINS

SHUGO (Si) GREEN

WALT BELLAMY

JOHN A. HAWKINS

How much does a Funeral cost? At Stetson D. Wilson Funeral Home,
YOU DECIDE.
Our wide range of plainly marked prices enables all families to have a Funeral well within their means.

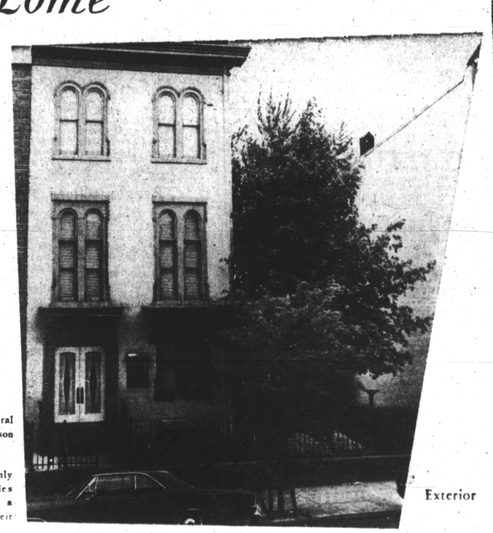

Exterior

Stetson D. Wilson was licensed as a Funeral Director March 5, 1956. He has been associated with his brother, Elroy O. Wilson for 25 years. During these years, he has given faithful, sympathetic, and dignified service to the community.

SERVICES

★ Limousines for all occasions
★ Quiet Comfortable Surroundings
★ Beauty and Privacy
★ Registered Nurse
★ Family room available for wakes
★ Experienced staff members
★ 24-Hour Service

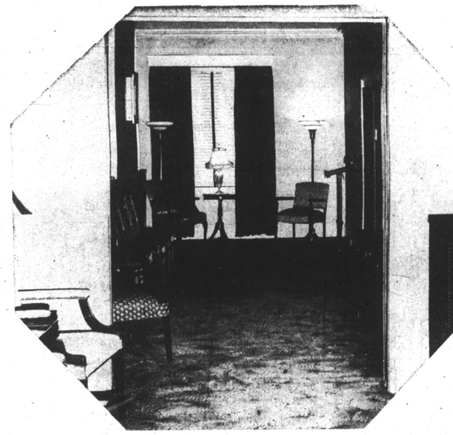

OPEN HOUSE
SUNDAY, MAY 14, 1967 3 to 6 p.m.

The public is cordially invited to inspect our newly opened Funeral Home

Here you will find all problems rest in capable hands administered by persons whose life and training reflect strength and understanding.

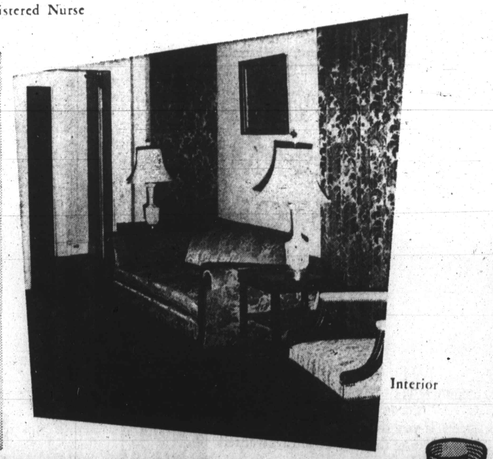

Interior

STETSON D. WILSON FUNERAL HOME
RESIDENCE, WI 7-8871
1913 W. BALTIMORE ST., Tel. 945-9447..... 24-HOUR SERVICE

IT'S EASY TO BUY-SELL-RENT-HIRE & FIND WITH WANT ADS
CALL TODAY - MU. 5-6015

MAY 14th
IS
MOTHER'S DAY
In Memoriam Verses Now Available
Call Today
Deadline May 10th - 3 P.M.
MU. 5-6015

Notices

CHURCHES, CLUBS and organizations needing continuous funds. Contact Mr. Schroll — 792-0017 between 7:00 and 9:00 p.m.

Personals

WIGS — MADE from 100 percent human hair available at discount prices. All colors. For free Home Demonstration call, 523-3800 or 367-6043.

RENT-A-WIG Service — Rent a beautifully styled wig (100 percent human hair) by the day or week. All styles and colors. Free delivery. Call, 523-3800 or 367-6043 for complete information.

In Memoriam

BRODFORD — In memory of my dear daughter, SYLVIA BRODFORD, who passed away one year ago today, May 6, 1966:
I did not know the pain you had,
I did not see you go,
I only know you went far away
And did not say good-bye.
Loving Mother
ALICE RING-GOLD

CLAGGETT — In loving memory of my dear husband and our father, JAMES CLAGGETT, who passed away May 5, 1964:
There is a sad, but sweet remembrance,
There is a memory fond and true.
There is a token of affection, dear,
And a heartache still for you.
Wife — ELIZABETH
Daughter — JOYCE
Son — WILLIE

DIGGS — In loving memory of my dear husband, JOSIAH, who departed this life April 26, 1938:

I love you so, I miss you,
In my memory you are dear,
Loved, remembered, longed for always —
Thoughts of you are ever near.
Devoted Wife
SARAH F. DIGGS

DYSON — In loving memory of our dear mother, IDA E., who passed away May 7, 1957:
We saw you fading like a flower
But could not make you stay.
We nursed you with tender care
Until God called you away.
O, Mother, dear, we loved you
And our hearts echo for you still.
Forgotten by some others
But by us you never will.
SADLY MISSED
BY THE CHILDREN

FORD — In loving memory of our dear beloved mother, MRS. CARRIE E. FORD, who passed away May 4, 1966:
If we had all the world to give,
We'd give it yes, and more
To hear her voice and see her smile
And greet her at our door
But all I can do, dear mother,
Is go and tend your grave,
And leave behind tokens of love
To the best mother God ever made.
We like to think, when life is done,
Wherever heaven may be,
That she'll be standing at the door
Up there to welcome us.
Loving Daughters
DORIS and MARLENE FORD
MRS. ALEASE STOKES
Son
MR. JOSEPH FORD, JR.
Husband
MR. JOSEPH FORD, SR.

FOUNTAIN — In loving memory of my dear husband, BROOKLYN T., who passed away May 3, 1963:
You don't know how much I miss you,
Since you left me in 1963,
But my love for you dear,
Is the same as it was when you were here.
Wife
AMANDA FOUNTAIN

GOSNELL — In loving memory of our dear mother FLORENCE, who passed away ten years ago, May 4, 1957:
"GONE BUT NOT FORGOTTEN"
MARCELLA G. WILLIAMS
Friend
WILLIAM I. GOSNELL

HAYWARD — In loving memory of our dear father, HARRY HAYWARD, who passed away May 6, 1961:
Just a thought of sweet remembrance,
Just a memory sad and true
Just the love of Sweet devotion
Of the ones that think of you.
Yes, a happy home we once enjoyed,
How sweet the memory still.
But death had left a loneliness
The world can never fill.
Devoted Daughters
MARY ELLEN
MADALENE and DOROTHY

JACKSON — In memory of our loved one, GEORGE B. JACKSON, SR., who passed away May 3, 1964:
Just a thought of sweet remembrance,
Just a memory sad and true,
Just the love and sweet devotion
Of those who think of you.
Beloved Wife
ETHEL
Children
SISTER and BROTHER

WILLIAMS — In loving memory of our dear father, GEORGE WILLIAMS, who passed away May 6, 1965:
Gone, dear father, gone forever,
How we miss your smiling face,
But you left us to remember
None on earth can take your place
A happy home we once enjoyed,
How sweet the memory still.
But death has left a loneliness
The world can never fill.
Children
ALBERT, MAJOR, EDNA
BARBARA, JOSEPH, JACQUELINE
MARY ELLEN

In Memoriam

MEMORIALS FOR YOUR LOVED ONES

Polished Granite MONUMENTS For 2 Graves $85 & up
BALTIMORE MONUMENT WORKS
821-827 WEST BALTIMORE ST.
FREE PARKING

JONES — In loving memory of my dear daughter, WALTER EDWARD JONES, who passed away May 8, 1965:
Your memory is to me a keepsake
With which I'll never part
Though God has you in His keeping
I still have you in my heart.
Devoted Wife —
RACHEL D. JONES.

MAIDEN — In memory of my husband and our father, ALEXANDER, who passed away May 9, 1966:

I have lost my soul's companion,
A life linked with my own!
And day by day I miss him more
As I walk through life alone.
WIFE, LENA MAIDEN
and CHILDREN

TAYLOR-CRAMPTON — A Tribute to the memory of my dear sister, JULIA TAYLOR, who passed away October, 1966 and brother, JOHN CRAMPTON, passed November, 1966:
They did some good each day
And help someone along the way
Their living was not in vain.
Devoted Sister —
ELSIE MAE DENNIS.

WILLIAMS — In loving memory of my dear husband, GEORGE L. WILLIAMS, who passed away May 6, 1965:

I seem to see in the soft, dim light
A face I love the best,
And think of him when the sun's last ray
Goes down in the far of West
I miss you no less as the time passes on
Than I did on the day of your going.
For absence can never close the door of my heart
And the lamp of my love is still glowing.
Your heart was the truest in all the wide world,
Your love the best to recall
For no one on earth can take your place
You are still the dearest of all.
Wife
GRACE WILLIAMS

Card of Thanks

WILLIE (BUGK) ANDERSON
We wish to thank our many friends and neighbors for the kindness and sympathy shown to us during the illness and death of our dear husband and brother. We want to thank our many friends for the beautiful floral offerings, also for the use of their cars. We especially thank Rev. C. Haughbete and Rev. W. A. Poole. Also the Kelson Funeral Home. May God's blessings be with each and every one of you.
Wife
MRS. DOROTHY ANDERSON
Sister
MRS. VIOLA ENGLISH
Brother
MR. PAUL ANDERSON

ALBERTA BRYANT
We wish to thank our many relatives, friends and neighbors for the kindness and sympathy shown to us during our recent bereavement. For the beautiful floral tributes, cards, telegrams and use of cars. We extend special thanks to the Rev. Harold Carter, choir and members of the New Shiloh Baptist Church. We are also grateful for the splendid services rendered by the Halstead Funeral Home. May God bless all of you.
MR. WALTER E. BRYANT
MRS. GLADYS BRYANT
MRS. MILDRED JOHNSON.

WILLIAM C. CARTER
Our heartfelt thanks to all who extended comforting sympathy and help in our recent sorrow. For the beautiful service, floral offerings and other kindness, we are deeply grateful.
THE CARTER FAMILY

GEORGIA CONYER
To neighbors and friends who extended so much sympathy and kindness on the occasion of the death of our mother, we offer our thanks.
MRS. MABEL GRAY MRS. GEORGIE HAMMOND.

CHARLES COUNTESS
Our heartfelt thanks to all who extended comforting sympathy and help in our recent sorrow. For the beautiful service floral offerings and other kindnesses we are deeply grateful.
THE FAMILY.

Card of Thanks

EMMA ELEY
Our heartfelt thanks to all who extended comforting sympathy and help in our recent sorrow. For the beautiful service, floral offerings and other kindness, we are deeply grateful.
THE FAMILY

STERLING HARDY
To those who expressed their sympathy in so many beautiful and practical ways during our recent bereavement, we extend our heartfelt thanks.
THE FAMILY.

HARRIS — The family of the late MAGGIE O. HARRIS wishes to express its gratitude to the many friends, neighbors, the Rev. J. F. Wilson and visiting ministers, the choir of Oak Street A.M.E. Church and all organizations for their expressions of sympathy at home and at the church, and for the beautiful floral tributes and use of cars during its recent bereavement. Also gratitude for the splendid services of Mortician Marshall W. Jones.
THE HARRIS FAMILY

NANNIE LEE HEATH
Our heartfelt thanks to all who extended comforting sympathy and help in our recent sorrow. For the beautiful service, floral offerings and other kindness, we are deeply grateful.
THE HEATH and SMITH FAMILIES

MARTIN S. JAMES
Thanks to our relatives, friends, neighbors and Morticians Morton and Dyett for expressions of sympathy and assistance during our recent bereavement at the passing of our husband and father.
"We cannot, Lord, Thy purpose see,
But all is well that's done by Thee."
THE MARTIN FAMILY.

JONES — The family of the late VIOLA B. JONES wishes to express its gratitude to the members, friends, neighbors, the Rev. Maxwell Johnson, pastor of the Ebenezer Baptist Church and all organizations for their expressions of sympathy shown to us, during the illness and death of our loved one. Special thanks to Mortician Kliebson of the Elliott Funeral Home for splendid and efficient services rendered.
Sister —
FLORENCE M. JONES
and COUSINS.

JAMES A. JONES
We wish to thank our many friends and neighbors for the kindness and sympathy shown to us during the illness and death of my dear husband. We want to thank our many friends for the beautiful floral offerings, also for the use of their cars. We especially thank Rev. J. O'Neil and the Hayes Funeral Home. May God's blessings be with each and every one of you.
Wife — ZELMA JONES

EMILY FRANCES MITCHELL:
We wish to thank our friends and neighbors for their every act of sympathy and respect shown during the illness and death of our mother. Also for the beautiful flowers and use of cars.
Daughter —
GERTRUDE COOPER AND FAMILY

GERTRUDE C. RANDALL
To those who expressed their sympathy in so many beautiful and practical ways during our recent bereavement, we extend our heartfelt thanks.
THE FAMILY.

DANIEL T. RINGGOLD
To those who expressed their sympathy in so many beautiful and practical ways during our recent bereavement, we extend our heartfelt thanks.
THE FAMILY

SMITH — The family of the late L/CP. THOMAS A. SMITH wishes to express its gratitude to the many friends, neighbors, the Rev. Bishop Monroe R. Saunders, the choir of First United Church and all organizations for their expressions of sympathy at home and at church, and for the beautiful floral tributes during its recent bereavement. Also gratitude for the splendid services of Mortician George G. Kelson.

REV. McCLELLON and GENEVA SMITH and FAMILY.

RONALD ANDREW SPENCER
Our heartfelt thanks to all who extended comforting sympathy and help in our recent sorrow. For the beautiful service, floral offerings and other kindness, we are deeply grateful.
THE SPENCER FAMILY

JAMES WALTER TINSLEY
To those who expressed their sympathy in so many beautiful and practical ways during our recent bereavement, we extend our heartfelt thanks.
THE TINSLEY FAMILY.

HANNAH WARE
To those who expressed their sympathy in so many beautiful and practical ways during our recent bereavement, we extend our heartfelt thanks.
HARDY WARE and FAMILY

MAYNARD HAYES WHITE
Our heartfelt thanks to all who extended comforting sympathy and help in our recent sorrow. For the beautiful service, floral offerings and other kindness, we are deeply grateful.
MR. and MRS.
A. OTTWAY WHITE and FAMILY.

REBECCA WHITE
To neighbors and friends who extended so much sympathy and kindness on the occasion of the death of our dear one, we offer thanks.
THE WHITE FAMILY

WHITLEY — The family of the late LILLIE U. WHITLEY wishes to express its gratitude to friends and neighbors for the kindness and sympathy shown. We thank you for the beautiful floral offerings and use of your many cars. Also gratitude to Rev. Walter E. Faine, pastor; the Gospel Chorus and other organizations of Faith Baptist Church for their services and expression of sympathy. We are also grateful for the splendid services rendered by the Collick Funeral Home. May God forever bless you.
Daughters — MABEL PURVIS
LILLIAN SPENCE
and FAMILY.

ROBERT WISE
To the many who have given us sympathy and aid since tragedy struck our home on April 17, 1967, we express our deepest thanks and appreciation.
THE WISE FAMILY

Help Wanted

ROUTE SALESMAN
PERMANENT CAREER
For Aggressive Person
21-35 — Married, must have some type of Selling experience. 5 day week plus many company benefits.
Apply 9 a.m. - 2 p.m.
7-UP BOTTLING CO.
6159 Edmondson Avenue 21228

ATTENTION MAIDS — Day work; $6.00 plus carfare, top weekly jobs in Baltimore and New York. A-1 Employment Service, 114 West North Avenue — LA. 3-2070.

Help Wanted — Career Appointments for Engineers, Physical Scientists

APPLIED PHYSICS LABORATORY
The Johns Hopkins University

The Applied Physics Laboratory, a division of The Johns Hopkins University, operates under contract with the Bureau of Naval Weapons. The development of the Navy's Terrier, Talos, and Tartar guided missiles, the development and fabrication of satellites for the Navy and NASA, and the test and evaluation of guided and ballistic missile systems are among its principal achievements.

At the present time, the Laboratory has a number of interesting openings for electrical and mechanical engineers, physicists, and mathematicians interested in career opportunities. Specific openings include computer programming, thermal engineering, analog and digital circuit design, structural design and analysis, missile system test and analysis, operations research, and propulsion engineering (ramjet and rocket).

The Laboratory's principal locations are in Silver Spring (a suburb of Washington, D.C.) and in Howard County, midway between Baltimore and Washington. These exceptionally complete facilities contain large-scale computers, well equipped laboratories, libraries, and cafeterias.

Address your inquiry to:
Mr. W. S. Kirby
Professional Staffing
Applied Physics Laboratory
The Johns Hopkins University
8659 Georgia Avenue, Silver Spring, Maryland
An Equal Opportunity Employer (M/F)

ELECTRONICS

Bendix Aerospace Systems Division needs electronics buyers to work in the Purchasing Department. Applicants must be able to read and understand specification drawings, be familiar with MIL specifications and GSI, and have prior experience, education, or training in electronics procurement.

We also need —
TOOLMAKERS — five years as toolmaker including some aerospace/development experiences. Must know lathes, mills, grinders, drills, etc.

CLERICAL PERSONNEL —
Secretaries
Clerk-Typists
Reproduction Operators

Comprehensive personal benefits include company-paid group insurance and retirement plan and a working environment characterized by superior facilities, outstanding associates, and a strong emphasis on individual initiative.

Send Resume to:
Professional
Employment Manager
Bendix Aerospace Systems
Division.
3300 Plymouth Road
Ann Arbor, Michigan
48107

Bendix
Aerospace Systems
An Equal Opportunity Employer

NURSE, RN.
JOIN OUR TEAM!
As a nurse for the City of New York you will be part of a top-flight team working together to serve the community.

The Department of Hospitals operates 21 general and special hospitals. This great diversity gives you the freedom of choice. You can specialize or select general nursing. In either case you'll work with skilled, dedicated, friendly people like yourself.
As a city nurse — your nursing experiences will be unparalled — you will be associated with outstanding medical programs — you will work with patients who value your talents highly — all adding to your professional and personal growth potential.

Immediate opportunities full or part time are now available with starting salary range:
STAFF NURSES
$533-637
HEAD NURSES
$591-695
Based on experience and education

Generous benefits including tuition refund, evening and night differentials and more.

FOR THE FULL "CITY NURSE" STORY WRITE OR PHONE COLLECT
(212) 566-2990
PROFESSIONAL RECRUITING UNIT
Department of Hospitals
125 Worth St., Room 620
New York, N.Y 10013
An Equal Opportunity Employer

MAN AND WIFE
Middle Aged to live on premises to care for Apartment House. Janitorial and Minor Maintenance Work. Write Box SB c/o Afro-American Co. 628 N. Eutaw.

LINEMAN AND OTHER TECHNICAL JOBS
THE C. & P TELEPHONE CO. OF MARYLAND
HAS OPENINGS FOR QUALIFIED PERSONS TO WORK AS
LINEMAN AND OTHER TECHNICAL JOBS
In the Baltimore Metropolitan Area
Must be high school graduate or equivalent and have a good driving record. For additional information and appointment.
Apply Employment Office
320 ST. PAUL PLACE
MONDAY THRU FRIDAY
8:30 A.M. - 4:30 P.M.
An Equal Opportunity Employer

HELP WANTED
Husband and Wife Team Middleaged to do Janitorial work and small maintenance in Apt. House. Live in Free apartment, gas, electric, telephone and salary.
Call MO. 4-7008
Nights WA. 2-2135

Help — Male & Female

Over 500 Openings
MEN & WOMEN
RECEPTIONIST—This is one of the newest most modern companies located downtown.
Call Miss Hammie
837-7283

Over 100 Openings Waiting For You
If you can type 35 words per minute. In all sections of the city.
Call Miss Hammie
837-7283
GENERAL CLERKS
This is for the gals who want jobs without typing.
Call Miss Hammie
837-7283
200 VARITIES OF JOBS
Shipping and Receiving
Warehousemen
Chauffers
Stockmen
Salesmen
Laborers
Fork Lift Operators
Many, many more.
Call Mr. Kent
837-7283
APPLY NOW
JOB HEADQUARTERS
10 E. Fayette St., 6th Floor

EARN BIG money now! Full or part-time. 304 North Gay Street. Hours — 9:00 — 3:00 — 342-7016.

LICENSED BARBERS wanted. Good business. Call, PA. 8-9430.

Help Wanted—Male

☆ WELDERS
apply
Bethlehem Steel Corp.
Shipbuilding Division
815 Key Highway
Baltimore, Md. 21230
An Equal Opportunity Employer
In the Plans for Progress Program

MAN OVER 30 — For driving and service station work. Apply Seven Office, 1723 Maryland Avenue.

EXPERIENCED BUTCHER —Closed Mondays. Call 235-0300.

Help Wanted—Male

REAL ESTATE SALESMAN
1. Full or part-time. inexperienced.
2. Experienced or
3. We will teach you to sell.
4. Classes now going on for licensing exam.
5. No charge for instructions.
Phone LIberty 2-7766
Dan Nathanson, Realtor

CREW LEADERS and ROW BOSSES
Maryland Farmers can use good crews of various sizes for:
PLANTING CROPS
HARVESTING CROPS
PREPARING VEGETABLES FOR PACKAGING PLANTS
CUTTING AND LAYING SOD
Apply to Farm Service Room 207
8 A.M. - 4 P.M. Mon. thru Fri.
Tel.: 727-3900, Ext. 404, 405
MARYLAND STATE EMPLOYMENT SERVICE
1100 N. Eutaw Street
No Fees Charged

MACHINISTS
MACHINE OPERATORS
TOOL MAKERS
DRAFTSMEN
ENGINEERS
For information, contact
H. N. SHAFFER
Personnel Assistant
A-A I
Corporation
Cockeysville, Maryland
NO. 6-1400
Personnel Office open Daily 8 to 4:30, evenings and Saturday by appointment.
An equal opportunity employer

For GOOD STEADY DEPENDABLE JOBS as
SPRING ASSEMBLERS
Paid holidays, vacations and many fringe benefits.
Experience not necessary. Will train. Cafeteria on premises. Bus. No. 28 runs right to the door. Apply.
2700 Hollins Ferry Rd.

TEMPORARY OPENING for clothing salesman for established East Baltimore men's shop. Experienced preferred. Must be over 25, recent references. Good salary. Possibility of permanent employment. Call 727-3919.

BOY WITH BICYCLE or motor bike. Call United Dental Lab after 2:00 p.m. 421 North Eutaw Street — MU. 5-6326.

PAINTERS WANTED — Experienced. Exterior and Interior work. Call 323-9706.

MAN 45 OR Over — Experienced carpenter. Tools and driver's license. Steady work. 542-9213.

MAN TO UNLOAD — Load and deliver garden supplies. $1.40 an hour, advancement possible. 467-9016.

Help Wanted—Female

HOUSEWIVES - MOTHERS
HOMEWORK
$10 DAY - SPARE TIME
NO CANVASSING
FILL OUR CUSTOMER ORDERS
BOXED NYLONS 30c PR.
NO EXP. NEEDED - 727-6515

CLERK TYPIST
Large Baltimore concern has an opening for a clerk typist.
Must type 45 words per minute and be a High School Graduate.
Ideal working condition. 40 hours per week. Excellent free fringe benefit program.
Starting salary of $96.00 per week.
Send complete resume of Education and Personal Statistics to:
P. O. Box 208
Balto., Md. 21203
An Equal Opportunity Employer

NURSES RN'S
FULL OR PART TIME
Excellent Salary and Benefits in Medicare Nursing Home.
367-5300
10 a.m. to 5 p.m.
RO. 4-6990 after 6 p.m.

Help Wanted—Female

WAITRESSES
Due to increased business because of remodeling and expansion, we have openings for experienced and neat waitresses who are interested in earning excellent money in Northwest's most successful and beautiful restaurant. For information apply in person.
SID MANDELL'S
7017 Liberty Road

WANTED
BAR MAID
come to
JACK'S BAR
145 W. Hamburg St.
752-9548

SHORT ORDER Cooks — Must be experienced and dependable. Day or night work. Good opportunity. Apply — Sid Mandell's, 7017 Liberty Road.

SANDWICH GIRL — Must be experienced. Night or day work. Excellent working conditions. Apply, Sid Mandell's Restaurant, 7017 Liberty Road.

CLERK TYPIST — General duties in small office. 5 day week. Pleasant working conditions and permanent. Apply 210 North Liberty Street.

ELDERLY WOMAN wanted — To baby-sit and do light housework. In exchange for board and small salary.

MIDDLE AGED lady looking for a home — capable of caring for 3 small children in exchange for free room and board plus small salary. 9 4-5796. 1111 North Dukeland Street.

YOUNG LADY to baby sit 3:30 to 7:30. Good salary. If interested call 945-2830.

WOMAN — 2 DAYS — Cleaning only. $10.00 plus fare. References. HU. 6-5450.

LOOKING FOR lady to baby-sit in exchange for free room and board. 233-7276.

Services

CITY BUILDING WRECKING CO.
Buildings razed any place in state of Maryland. Liability and property damage insurance.
947-1925

RENTS COLLECTED
PROPERTIES MANAGED
ALL SECTIONS OF CITY
Otis Warren
Real Estate
2906 EDMONDSON AVE.
WI. 5-2244

J. ARNETT FRISBY
Property Management
Rents Collected
Repairs
1527 PENNA. AVE.
523-1900

LEARN TO drive in 3 days. A-T Driver Training. ATwater 4-3099.

Child Care

MOTHERLY LOVE given to 2 years and over. Transportation provided. FO. 7-6446.

WILL CARE for child day-night in my home for working mothers only. Also men's shirts laundered Park Heights Sections — 542-3073.

WILL CARE for child in my home. Hot meals. Reasonable rates. 664-8033.

WILL KEEP child in my home. 5 day week. Call 566-3269.

NURSERY CENTER — 1819 West Lexington Street, pick up and delivery. CE. 3-5379 after 7 p.m. — WI. 7-3326.

For Hire

FRONT END LOADERS
and
dump truck for hire.
Call
947-1925

Lic. Employm't Agency

50 WOMEN WANTED
21 OR OVER NEEDED FOR HOUSEKEEPERS
GEN. MAIDS
JOBS IN N.Y. and Other States
Salaries up to $75 weekly
☆ Train Fare and Traveling Time Paid By Employers
☆ Liberal Time Off
☆ No Other Agency Involved
YOU ARE PLACED BY US ON THE JOB
American Employment Agency
1354 W. North Ave.
LA. 3-5800

Instructions

PIANO LESSONS at home — Adults, children. Easy method. Mr. Tee. LI. 5-1359.

Wanted

AGED WOMAN wants to make her home in quiet adult private Christian home. 752-7835.

Cash Loans

2-HOUR SERVICE
LOANS
0 TO $300 LOANS
CONFIDENTIAL
Signature • Car • Personal
SA. 7-4047
DAY OR NITE
CENTER CREDIT CORPORATION
218 E. Lexington St.
Balto., Md.

Home Improvements

call 685-2448
PLYWOOD $150 UP
2 x 4 x 8ft. 50c
Pier 5 Pratt St.

Prefinished Mahogany Plywood
4'x8' SHEET $3.84
Visit our showroom, featuring the latest in wall paneling and ceilings.
LEAGUE LUMBER CO., INC.
721 S. CAROLINE ST.
OR. 5-7700
Ask For Walter Henderson

PAINTING, cement work. Reasonable. Free estimates. Call 361-3933.

HANDY-MAN — General home repairs of all kinds. Reasonable prices. Call day or night — 243-9215.

Radio, TV Repairs

TV, Hi-Fi, Stereo repairs made in your home. $3.00 plus parts. For quick service, call 635-5320 anytime.

Mov. - Haul. - Trucks, etc.

When You Think Of Moving Call:
J. T. Harris Transfer
Reliable Service Since 1918
Reasonable Rates
242-1355 WI. 5-0249

MASON'S
MOVING & HAULING
1829 PENNSYLVANIA AVE
$4.50 per room and up. Storage. Fully Insured
We Buy Used Furniture
NO. 9-4433 NO. 9-2060
HOME PHONE 367-6222

BURDEN
MOVING & HAULING
Local and Long Distance
$4.50 and up per room
FULLY INSURED
669-0794 Day
664-5159 Eves. and nights.

BAILEY'S
Moving and Hauling
Of All Kinds
Quick Service
669-8778
1319 PRESSMAN ST.

Business Opportunities

GROCERY STORE
LAKE DRIVE AREA
Volume approx. $75,000 annually. 5½ day week. Good clean stock. Can be increased by right person.
Dick Belman, Inc.
655-2300

SELL, RENT or TRADE
RESTAURANT
SEA FOOD
CARRY-OUT
DELICATESSEN and CONFECTIONARY
Very Good Income.
Small investment.
1536 E. Madison St.
Phone for inspection
732-8492

COMMERCIAL PROPERTY for sale or rent — for professional people. Doctor or Beauty Salon. Very successful location. Call LE. 2-3754 or LI. 2-3735.

DAY NURSERY — Equipment licensed for thirty children. Will consider lease. WI. 5-6115.

HARFORD AVENUE, facing project. Bargain; corner store for sale or rent. 12 large rooms. Strictly populated and transit. Suitable for Repair Shop, Surplus Bakery, Warehouse or any business. 254-2252.

CARRY-OUT Sub Shop for lease or sale. West North Avenue. Moormaker. Now operating. HU. 6-2021.

POOL ROOM for rent. 4 tables. Fully equipped. Ready to go. $75.00 month. Apply 1234 Pennsylvania Avenue between 10:00 and 2:00 or HU. 6-3355.

Office Space

EAST NORTH Avenue 432 Near Greenmount — 1st floor and basement. Available for office or store. 244-5879 or 922-3040.

Church For Rent

712 VINE STREET — Call, OL. 5-4493 or OL. 5-8333.

Booth For Rent

4 BOOTHS — HELEN'S Beauty Salon: Desirable salon and location. Air conditioned. LA. 3-7900 or NO. 5-5059.

Garage For Rent

BRICK GARAGE — large enough for any car, wide alley. 2003 Archentoroly Terrace. Northern Brokerage. WI. 7-5420.