MAY 21
The Choralettes' 3rd Anniversary, Friendship Baptist Church, Mulberry and Denison Sts., 6 p.m.

MAY 7
Concert of sacred music, by the Temple Choir of the Berea Temple, 1901 N. Madison Ave., 5 p.m.

PRESBYTERIAN PRESBYTERIAN

GRACE UNITED PRESBYTERIAN CHURCH

"One of Baltimore's Friendliest Churches"
DOLPHIN and ETTING STREETS

SUNDAY, MAY 7, 1967

9:30 A.M.—Sunday Church School
Dolphin and Etting Streets
Mrs. Joyce Blanchard, Superint.
Mr. Thomas Jones, Assist. Super.
Woodland Neighborhood Center
2605 Bannister Road
Mrs. Rachel Adams, Superintendent

10:50 A.M.—Moments of Guided Meditation

11:00 A.M.—The Church Gathered in Worship
Observance of the Sacraments of Baptist and Holy Communion

Wednesday
8:00 P.M.—The Church Gathered in Praise and Prayer

MR. FLOYD O. ADAMS, Minister of Music
REV. ROBERT T. NEWBOLD, JR., Minister

BAPTIST BAPTIST

Mt. Lebanon Baptist Church

The Church with a Family Atmosphere
2320 REISTERSTOWN ROAD
43rd ANNIVERSARY OF THE CHURCH
3rd ANNIVERSARY OF THE PASTOR
(Rummage Sale May 5th and 6th
9 A.M. to 5 P.M.)
FELLOWSHIP DAY
SUNDAY, MAY 7, 1967

REV. OLIN P. MOYD

8:30 A.M.—Early Worship Service.
Sermon by
Rev. Chas. Fletcher
10:00 A.M.—Sunday School
11:00 A.M.—Morning Worship
Sermon: "What's A Fellowship?"
3:00 P.M.—Special Program by the Olin P. Moyd Club
6:00 P.M.—B.T.U.
MONDAY, MAY 8—7:30 P.M.—Mystery Testimonial
Community Speaker—Mrs. Pauline Wells Lewis, (Local Radio Personality)
Host Groups—Board of Christian Education & Pastory Aides
TUESDAY, MAY 9th—Sweet Hope Free Will Baptist Church, Rev. M. T. Crummerty
Community Speaker—Dr. W. Lindsay Pitts, Pastor, First Mt. Calvary Baptist Church
Host Group—Gospel Chorus
WEDNESDAY, MAY 10th—Timothy Baptist Church, Rev. James Ball, Pastor
Community Speaker—Mrs. Bernice S. White, (Community Relations Commission)
Host Groups—Sunday School and B.T.U.
THURSDAY, MAY 11th—Second Baptist Church, Rev. Julian Price, Pastor
Community Speaker—Mr. Paul J. Cockrell, Attorney
Host Group—Deacons, Trustees and Male Chorus
FRIDAY, MAY 12th—Youth Recital
Community Speaker—Miss Pricilla Greene, (Director of Youth Church—Trinity Baptist Church
Host Groups—H. E. Smith Memorial Choir, O. P. Moyd Youth Choir and Starlette
SUNDAY, MAY 28th—Anniversity Sermon—Rev. S. A. Fleming, Pastor, Mt. Olive Baptist Church, Dundalk
TUESDAY, MAY 30th—Anniversary Banquet
Guest Speaker—Hon. Walter T. Dixon, City Councilman, 4th District
Guest Soloist—Mr. Titus Spratley
Trustee A. A. Jones, Gen. Chairman

BAPTIST BAPTIST

MT. ARARAT BAPTIST CHURCH

Gwynns Falls Parkway and Longwood St.
SUNDAY, MAY 7, 1967

11th Annual Youth Day

Theme: "Youth Sharing the Problems of An Adult World"
9:00 A.M.—Sunday School and Parents Day
Mrs. Doris Holt, Superintendent
10:45 A.M.—Morning Worship
Guest Speaker—the Rev. Clifford M. Johnson, Assistant Pastor Simmons Memorial Baptist Church.
Music by the Ida M. Redd Echoes and the Sunday School Choir
5:00 P.M.—Youth Day Program
A Play: "As It Is"
Written by Miss Margaret White
Directed by Miss Brenda Brice
Music by Ida M. Redd Echoes
Sunday School Choir and Guest Soloists
7:00P.M.—Social Hour and Fellowship in the Lower Auditorium
MISS CLARISSA BROWN, Chairman
MISS TARITA DAVIS, Co-Chairman
MISS GLORIA CHANDLER, Secretary
MISS IDA M. REDD and MRS. LUCILLE JOHNSON Coordinators
REV. SAMUEL B. REDD, Minister

BAPTIST BAPTIST

Perkins Square Baptist Church

EDMONDSON AND WARWICK AVENUES
SUNDAY, MAY 7, 1967
MISSIONARY DAY

REV. WARD
D. YERBY
Pastor

8:00 A.M.—Early Morning Worship Sermon by: Rev. Beecher Ward of Veronica, Pa.
9:15 A.M.—Sunday School.
10:30 A.M.—Open Heart Service
11:00 A.M.—Morning Worship Sermon by: Rev. Dorsey Wilson, Baptismal Service.
1:00 P.M.—Dinners — Benefit of Women's Day, Mrs. R. M. Wilkins, Sponsor.
3:30 P.M.—Sanitary Choir of Shiloh C.C. Church Mesdames: Marguerite Saunders and Omi Diggs Sponsors. Benefit of Women's Day.
6:00 P.M.—B.T.U.
DEACON AND DEACONESSES WEEK
Monday, May 8th—Through Sunday, May 14th
Sun-Day, May 9th
7:15 P.M.—Prayer Call
7:30 P.M.—Bible Study
8:30 P.M.—Reverend Andrew Gamble Associate Minister, Towanock Methodist, Thomas Gospel Singers and Gospel Chorus.
Friday, May 12th
8:00 A.M.—Mother and Daughter Banquet Sponsored by Junior, Intermediate and Youth Choirs.

BAPTIST BAPTIST

BROWN MEMORIAL BAPTIST CHURCH

2000 N. Fulton Avenue
SUNDAY, MAY 7, 1967
9:30 A.M.—Sunday School
11:00 A.M.—Sermon by the Pastor.
8:00 P.M.—Preaching
Wed 8:00 P.M.—Altar Service
Fri. 8:00 P.M.—Preaching
ALL ARE WELCOME
REV. PAUL J. HARRIS, Minister

BAPTIST BAPTIST

NEW HOPE BAPTIST CHURCH

850 HARLEM AVENUE—near FREMONT
SUN., MAY 7th

REV. CAMPBELL

9:30 A.M.—SUNDAY SCHOOL
11:00 A.M.—MORNING WORSHIP
SERMON BY THE PASTOR
COMMUNION EVERY 1st SUNDAY at 3 P.M.
Every Wednesday — 8 P.M. — Preaching
WE WELCOME YOU
REV. LEWIS CAMPBELL, Pastor

AME's back protests against Vietnam war

The 151st Session of the Baltimore Annual Conference of the Second Episcopal District of the African Methodist Church closed its meeting here Sunday at Bethel AME Church. Bishop George W. Baber presided.

The more than 1,000 members present from the area approved recommendations concerning the Vietnam conflict, housing, the war on poverty, morality, civil rights and the church.

A committee headed by Bethel's pastor, the Rev. Frank Madison Reid, drafted the resolutions.

Highlighting the lengthy series, the church condemned killing and maiming human life by all parties fighting in Vietnam and termed them un-Christian and uncivilized.

Asking both the United States and the enemy to call a cease fire, they requested President Johnson and Congress to find new ways to ward peace and getting all to the conference table.

• • •

THE AMES backed up protestors against the war by saying the right to freedom of speech and assembly must be preserved even in war.

They cautioned protestors to be orderly and responsible and seek to change things positively without aiding the enemy.

On housing they urged local churches to become sponsors of government non-profit housing developments.

The church members also condemned public officials who attempt to sabotage Head Start, Youth Corps, tutorial centers, job training, Medicare and other welfare programs designed to defeat poverty.

Asking...President Johnson to devote more energy to waging the war on poverty, the AMEs urged Senators Brewster and Tydings and others in Congress to aid.

Stating the church finds the Senate and House slow in dealing with the moral conduct problems of its members the church urged the legitative branch of government to handle matters of unethical conduct.

Legal procedure is preferred "rather than the discretion of Senators and Representatives.

In our CHURCHES

By JANE JASPER

Readers are invited to send in news about special activities in their church which this column will print free of charge. Note: News for this column means special activities at the church.

National Family Week is the first full week in May and includes Children's Day on May 7 and Mother's Day, May 14.

General theme is "The Family in a Changing Age."

Purpose of Family Week is to focus attention on responsible family living in the world today and plan activities which will strengthen family life, encourage growth on the part of parents and bring about a closer relationship between the teaching of the home and the teaching of the church school.

• • •

CHILDREN'S DAY at St. Matthews Methodist Church will be observed with a Children's Church at 9 p.m.

Music will be by the Starlette and Youth Choirs of the church.

The Confirmation class will be received at this service. Candidates are: Annette Burwell, Deborah Wattles, Joan Winston, Sherman Green, Robin Brown, Sharon Green;

And, Darrell Thornton Charlene Green, Karen Gray, Darrell Gray, Michelle Cheatham and Wanda Powell.

The Rev. L. A. Dyson is pastor of the church located at 23rd St. and Greenmount Ave. Mrs. Alease V. Weems is church school superintendent.

• • •

ALSO OBSERVING Family Week is Sharp St. Methodist Church, Dolphin and Etting Sts.

Families will worship together on Sunday, May 7. On Wednesday, May 10, 8-9 p.m., there will be one hour worship service in the Community House. Fellowship hour is Friday, May 12, 7:30-9 p.m. The family with the largest number present will win a prize.

• • •

ANNUAL WOMEN'S Day will be observed on Sunday at New St. Mark Baptist Church, 1725 Division St., the Rev. I. J. Gilliam is minister.

Speakers at 11 a.m. and 3 p.m. are the Rev. Mrs. Agnes Alston of Gillis Memorial; and Mrs. Dorothy Thomas of Providence Baptist.

Mrs. Claudia Allen and Mrs. Clarice Spriggs are co-chairmen.

• • •

MT. ARARAT Baptist Church, Gwynns Falls and Longwood, marks its eleventh annual Youth Day on Sunday.

The special program at 5 p.m. will feature a play 'As It Is,' written by Miss Margaret White, and directed by Miss Brenda Brice.

The Ida M. Redd Echoes will sing.

• • •

MEMBERS OF Faith Baptist Church, their minister, the Rev. Walter E. Paige and the Faith Choir will worship on Sunday at 3:30 p.m. at Enon Baptist Church.

Enon is observing its 74th anniversary this week and the 44th anniversary of the pastor, the Rev. A. J. Payne.

THE ALCOLYTE Mothers of Holy Trinity Episcopal Church took alter boys and choir members on a trip to Washington on Saturday.

They visited the Wax Museum and the Cathedral. Mrs. Regina Bernard is president of the group. Father Robert Bennett is rector.

SOUTHERN BAPTIST, Preston and Bond Sts., is holding a churchwide revival service May 8 to 12.

The Rev. James Z. Alexander, evangelist and chaplain at Shaw University, Raleigh, N.C., will conduct services.

• • •

COMING: Lauretta Dorsey Young, winner of the Middle Atlantic Auditions for the Metropolitan Opera Co., and the finalist for the National Auditions for the Metropolitan Opera House will be presented in concert Sunday, May 28, 4 p.m. at the New Metropolitan Baptist Church, McCulloh and Mosher Sts.

• • •

THE SENIOR YOUTH Fellowship of Holy Trinity Episcopal Church, Lafayette and Wheeler Ave., will sponsor a variety dinner on Saturday, May 6 from 3 until 8 p.m. in the undercroft of the church.

• • •

SUNDAY, MAY 21, is Annual Women's Day at John Wesley Methodist Church, Waterbury, Md.

Scheduled speaker is Miss Jessie Mae Hicks of San Antonio, Texas. The Rev. William H. Peters is minister.

• • •

SUNDAY, MAY 7 is Fellowship Day at Mt. Lebanon Baptist Church, 2320 Reisterstown Rd.

At the 8:30 a.m. service, the Rev. Charles Fletcher will be guest speaker.

There will be a special program by the Olin P. Moyd Club at 3:30 p.m. The Rev. Olin P. Moyd is minister.

BAPTIST BAPTIST

SOUTHERN BAPTIST CHURCH

"The Friendly Church On The Corner"
PRESTON and BOND STS.
Theme:
"IT IS TIME TO SEEK THE LORD"
CHURCH-WIDE REVIVAL SERVICE
BEGINNING MONDAY, MAY 8th THROUGH FRIDAY, MAY 12th
Services Begin at 7:30 P.M. Each Night
My Friends—CHRIST Has Just What You Need; Come and Hear A Man Whom GOD Has Chosen, Called, and Sent.
The REV. JAMES Z. ALEXANDER
Evangelist and Chaplain of SHAW University
Raleigh, N. Carolina
Music Furnished By The Following:
Monday—SENIOR CHOIR No. 1
Tuesday—GOSPEL CHORUS
Wednesday—The JUBILEE CHORUS and The HALLELUJAH CHORAL ENSEMBLE
Thursday—SENIOR CHOIR No. 2 and YOUTH CHOIR
Friday—The MALE CHORUS
WE WELCOME YOU
REV. NATHANIEL HIGGS, Pastor

METHODIST METHODIST

First Mother's Day and Woman's Day

Union Memorial Methodist Church

Harlem and Warwick Avenues
SUNDAY, MAY 14, 1967
at 10:00 A.M.
Speaker:
Miss Lisa Sergio
Able and well informed analyst of current events.
Well known lecturer, editor and writer.
Ernestine Shepherd and Vesta Copeland
Co-Chairmen
REV. EDWARD D. McGOWAN, Minister

CHRISTIAN COMMUNITY CHRISTIAN COMMUNITY CHRISTIAN COMMUNITY CHRISTIAN COMMUNITY

Douglas Memorial Community Church

"The People of the Way"
LAFAYETTE and MADISON AVES.
MARION CURTIS BASCOM
Minister
JOHN MINOR DAY
Associate Minister
JAMES S. HAMMOND
Minister of Music

SUNDAY, MAY 7, 1967
8:30 and 11:00 A.M.
Sermon Theme
"WHEN YOU DON'T HAVE MUCH TO SHOW"
MR. BASCOM, Preaching
Requiem—J. Brahms, 8:00 P.M. May 14th

MUSIC
8:30 A.M.
CHANCEL CHOIR
"PRAISE TO THE LORD"—Arr. Whitehead
11:00 A.M.
SANCTUARY CHOIR
"O, CLAP YOUR HANDS"—R. Vaughan Williams
9:30 A.M.
SUNDAY SCHOOL

HOLINESS HOLINESS EPISCOPAL EPISCOPAL

There Will Be A Soul Stirring Revival and Healing Service

Rendered by
BISHOP A. C. COFFIA
at the
Mt. Pisgah Holiness Church
675 S. Washington Blvd.
Starting May 14th thru May 19th
at 8:00 P.M.
COME ONE — COME ALL
REV. MRS. E. M. JACKSON, Pastor

MEN'S DAY

ST. MATTHEWS EPISCOPAL CHURCH

E. Lafayette Ave. and N. Bond St.
SUNDAY, MAY 7, 1967
9:30 A.M.—HOLY COMMUNION
10:15 A.M.—Speaker DAVID L. GLENN
Director of Community Relations
Dinners on Sale 12:30 to 2:30 p.m. $1 each
REV. CHARLES W. FOX, JR., Vicar

A.M.E. ZION A.M.E. ZION EPISCOPAL EPISCOPAL

PENNSYLVANIA AVENUE A.M.E. ZION CHURCH

"The Church of The Burning Heart"
1116-26 Pennsylvania Avenue
SUNDAY, MAY 7, 1967
9:30 A.M.—CHURCH SCHOOL
11:00 A.M.—WORSHIP—Sermon: "On Being Right Or Wrong" by Rev. Coleman. Holy Communion. Music by the Sanctuary Choir and Gospel Choruses.
2:00 P.M.—ANNIVERSARY LUNCHEON of the Flower Circle in the Christian Center.
3:30 P.M.—ANNIVERSARY PROGRAM of the "Y" Branch featuring Miss Eloise Mauney in song Recital.
6:00 P.M.—CHRISTIAN ENDEAVER HOUR featuring Miss Martha Skinner and Mr. Purnell Taylor in Concert.
— A FRIENDLY WELCOME TO ALL —
BARBARA JOYNER, Chairman
CASSANDRA BROOKS, Co-Chairman
BARBARA COLEMAN, Secretary
JAN McDANIEL, Assistant Secretary
CLINTON R. COLEMAN, D.D., Minister

ST. JAMES' EPISCOPAL CHURCH

LAFAYETTE SQUARE
THE REV. DONALD O. WILSON, Rector
THE REV. LLOYD V. GEORGE, Assistant
MRS. LOIS PICKENS, Choir Director and Organist
SUNDAY, MAY 7, 1967
7:00 A.M.—Holy Eucharist
8:30 A.M.—Morning Prayer
9:00 A.M.—Choral Eucharist and Sermon
10:30 A.M.—Church School
11:00 A.M.—Choral Eucharist and Sermon

CHURCH OF CHRIST CHURCH OF CHRIST

HERITAGE UNITED CHURCH OF CHRIST

(Formerly Northwest Congregationalist Church)
3106 Liberty Heights Ave.
(corner Denstra Rd.)
SUNDAY, MAY 7, 1967
10:00 A.M.—Church School
11:00 A.M.—Worship Service
SUBJECT: "GOD-EVADERS"
Coffee Hour Following Morning Service
REV. WENDELL H. PHILLIPS, Pastor
MRS. KATIE GROVE, Organist, Choir Directress
Heritage United Church Of Christ
Where Worship And Welcome Are Warm!

Pitcher St. Church of Christ

Advocating Pre-Denominational Christianity
664 PITCHER ST. Cor. Fremont Ave.
SUNDAY, MAY 7th
10:00 A.M.—BIBLE SCHOOL, Classes for ALL Ages
11:15 A.M.—WORSHIP SERVICE
7:00 P.M.—EVENING WORSHIP
HUMPHREY FOUTZ, Minister
Listen to "Hearing For Eternity"
8 A.M. Sunday, WEBB, 1360

BAPTIST FRIENDS

FIRST ST. STEPHENS BAPTIST CHURCH

6662 PIMLICO ROAD
9:30 A.M.—Sunday School
11:30 A.M.—Sermon by the Pastor.
6:00 P.M.—B.T.U.
8:00 P.M.—Evening Service
WE WELCOME YOU
REV. GEORGE JACKSON
Pastor

STONY RUN FRIENDS MEETING

5116 N. CHARLES ST.
EVERYONE WELCOME
Meeting for Worship 11 A.M.

COMMUNITY CHRISTIAN

BAKE SALE

EMMANUEL C. C. CHURCH
Lanvale and Carrollton Ave.
Saturday, May 20th
10 a.m. to 5 p.m.
REFRESHMENTS ON SALE
GAMES, MUSIC, PLENTY FUN
MRS. THELMA WYATT, Chairman
MRS. JAMES L. CAMPHOR, Superintendent
REV. SIDNEY DANIELS, Minister

CATONSVILLE NEWS

AME's return Rev. Johnson

By SAMUEL TORSELL

The Rev. C. E. Johnson was renamed to his post at Bethel AME Church at the close of the Annual AME Conference Sunday.

William Brook and George Timpson are patients at Fort who was confined to Johns Hopkins Hospital is now at home.

Men's day services were held Sunday at Mt. Olivet Methodist Church. Rev. A. Thompson is the pastor.

Thurman Allen of Detroit, spent several weeks visiting his parents here. They are Mr. and Mrs. Leigh Allen.

The Rev. Mrs. Ida Torsell preached last Sunday morning at Grace Church.

John Parker of New York is spending several weeks here visiting relatives.

Mrs. Margery Parker formerly of Jones Ave., has taken an apartment at 65 Winters Ave.

Mr. and Mrs. George Hopewell attended the wedding of his brother Claude Hopewell in Chicago last week.

Mrs. M. Dorsey age 69, dies

Mrs. Mabel Dorsey, 1009 Edmondson Ave., died at the age of 69 on May 1 in the University Hospital, an abdominal cancer victim. Mrs. Dorsey had been taken to the hospital three days before her death.

Funeral services were held Wednesday at the Morton and Dyett Funeral Home. She was buried in the Mt. Auburn Cemetery.

Born in Irvington, Va., Mrs. Dorsey came to Baltimore more than 40 years ago. She was a member of the Enon Baptist Church.

Mrs. Dorsey was the widow of the late Raymond Dorsey. Her first husband was the late Burtus Fisher.

She is survived by one daughter, Mrs. Laura Wilson, and two sons, Edward Chewning and James Taylor. She is also survived by 15 grandchildren.

AA NAACP his lack of housing

"This is just the first of a series of mass meetings we'll hold throughout the county."

Samuel Gilmer, president of the Anne Arundel County NAACP branch, promised more of the same after a well-attended briefing on housing conditions for colored in County.

About 100 persons crowded the Mt. Calvary Methodist Church on Jones Station Road in Arnold to hear branch officers and committee chairmen explain their aims and programs. The emphasis Sunday afternoon was almost entirely on discrimination in housing and the NAACP efforts to obtain housing open to all citizens.

Gilmer noted that each year colored graduate go out into the county, marry and attempt to raise a family. "But where are the homes being built for these young people?" he asked. "Where are the apartments?"

• • •

WILLIE Q. McMANUS, NAACP housing chairman, described the results of a survey recently conducted by a housing study committee for the County Executive's Human Relations Commission.

"Did you know," he asked, "that in Anne Arundel County there are people living on dirt floors?"

McManus had participated in the county survey.

The housing chairman described rental housing which he called so inadequate that the inhabitants can't sleep when it rains because they must move from spot to spot.

"People wonder why they don't move," he noted, "but where can they go?" McManus pointed out that the county has not yet availed itself of federally financed public housing.

• • •

THE MAIN feature of the afternoon program was a slide presentation by Dr. Samuel P. Callahan, chairman of the branch's legal redress committee.

Dr. Callahan exhibited photographs of dilapidated housing, occasionally citing the rent charged for certain units on the screen.

Of particular concern to the NAACP were new mobile homes which some colored have purchased to improve their situation but from which, Callahan claimed they could be evicted by a recently passed county ordinance.

The next scheduled mass meeting is for the Annapolis area.

Gospel Singers cite Mrs. Allison

Mrs. Millie Allison, manager of the Allison Gospel Singers, was feted Sunday at a surprise birthday dinner, sponsored by Mrs. Estelle Fletcher, honorary member of the gospel singing group.

The dinner was held at the home of Mrs. Fletcher, 1219 N. Fulton Ave.

Mrs. Allison was recipient of numerous gifts from the sponsor and guests, many of whom, like the honoree and Mrs. Fletcher, are members of the Gillis Memorial Community Church.

• • •

WIFE OF George G. Allison, Mrs. Allison is a member of the Gillis Memorial Senior Choir. She and Mr. Allison are parents of two children, Janice, 12, and Darlene, 2.

Mrs. Allison is Associate Grand Worthy Matron of the Order of Eastern Star, national deputy, and national publicist, OES.

A native of Elizabeth City (N.C.) the honoree and her family have lived in Baltimore since 1944.

AMONG GUESTS were Mesdames Lessie Bell, Mildred Jessup, Nealie Westbrook, Lena Fulmer, Mittie Alexander, Melvina Sydney, Mary Felder, Irene Langley, Pearl Clark, Bertha Crews, Ines Lawson;

Also Mr. and Mrs. Howard Westbrook, Luther Cheeks Maceo Fletcher Valerie Felder, Gene Felder, Frankie Fletcher and Tony Felder.

Merchant marine cited by poster

Mayor Theodore R. McKeldin and Postmaster Warren M. Bloomberg officially placed the first 1967 National Maritime Day Poster on the city's mail trucks. The poster carries the slogan, "American Ships Bridge the Seas."

The president annually proclaims May 22 as "National Maritime Day" to recognize the role of the American Merchant Marine.

DEATHS

Frances Adams, 2626 Barclay
Amos Williams, 1820 N. Weld
Charles Foster, 1113 Orleans St.
Mary O. Freeman, 1715 Druid Hill Ave.
Eliza Campber, 1407 Brunt Ave.
Edward R. Curry, 320 E. Federal St.
Wilhelmina Lambert, 1700 Madison St.
Vessie Williams, 217 N. Monroe St.
Vanderbilt, J. Brown, 1309 E. Federal St.
Lena Mills, 668 N. Avondale Rd.
Florence Lee, 1568 Harlem Ave.
Lucille Young, 309 Somerset St.
Eugene Jurge Glenn, 2004 Lakewood Ave.

THE BALTIMORE BRANCH
NATIONAL ASSOCIATION FOR THE ADVANCEMENT OF COLORED PEOPLE

GOAL 2,000
ANNUAL SPRING RENEWAL MEMBERSHIP CAMPAIGN
APRIL 4 - MAY 9
MR. HARRY L. MACER, Retired Postal Employee Dir. Membership Campaign
DR. EMERSON R. JULIAN, Chairman Membership Committee
ALL MEMBERS AND WORKERS ARE URGED TO REPORT IN THE NEXT 10 DAYS SO WE MAY REACH OUR GOAL
Report Daily or EVERY TUESDAY—7-9 P.M.
★ Carl J. Murphy Problem Clinic—7 to 8 p.m.
★ Membership Report Meeting—8 to 9 p.m.
Every Tuesday Night—At the NAACP Office
Problems re: Discrimination in Employment, Housing, etc. — Attorney Gerald Smith in attendance
WORKERS' MEMBERSHIP REPORTS

ANNUAL HUMAN DOLLS ON PARADE FOR FREEDOM
SUNDAY, JUNE 4th—2 P.M.
Sharp Street Memorial Church
Dolphin and Etting Sts.
Awards to Babies Reporting The Highest Number of Votes
1st Prize—Gold Loving Cup
2nd Prize—Diamond Ring
3rd Prize—Silver Drinking Cup
Every Baby Will Receive Certificate
Mrs. Mary E. Hawkins, Chairman
Miss Sevie Murphy, Co-Chairman
Mrs. Sula Mae Watts, Program Chairman
Mrs. Edith Allen, Co-Chairman
Mrs. Sula Mae Watts, Program Chairman
Mrs. Bessie Wood, Assistant Program Chairman
Mrs. Ida Russell, Assistant Program Chairman
Mrs. Dora Caldwell, Program Committee Member
Rev. Howard L. Cornish, Chairman Ways and Means
Rev. Marcus G. Wood, Co-Chairman Ways and Means

NAACP OFFICE OPEN DAILY
JOIN or RENEW MEMBERSHIPS
Office: 1234 Druid Hill Ave. - LA. 3-8503 - 8504
FOR FURTHER INFORMATION CALL NAACP OFFICE

REMEMBER THE BALTIMORE BRANCH IN YOUR WILL
Memberships $2.00 up
Be a Life Member: Youth $100 - Adults $500

DR. LILLIE M. JACKSON, President; MRS. MARGARET L. DYER, Branch Secretary; DR. CHARLES E. WATTS, Treasurer; DR. WILLIAM H. WATTS, Life Membership Chairman; KING, REYNOLDS, Auditors; DR. JOHN L. THILEY, Office Manager and Director of Voter Registration and Education; DR. EMERSON R. JULIAN, Chairman of the Membership Committee.

1893 1967

Enon Baptist Church

EDMONDSON AVENUE and SCHROEDER ST.

74th Anniversary ... OF THE CHURCH

44th Anniversary of the Pastor

Dr. Arthur J. Payne, A.M., D.D., S.T.D.

Dr. Arthur J. Payne, A.M., D.D., S.T.D.
Mrs. Odell Watkins Payne

Rev. James E. Thomas III, A.B., B.D.
Mrs. Jean Thomas

TRUSTEES — Left to right — Rev. Arthur J. Payne, Mrs. Margaret Hall, Mrs. Margaret Robinson, Alfred Williams, Edward Watkins, Joseph Brown. 2nd row: Rev. James Thomas III, William Beverly, Herbert Gardner, Calvin Parker. 3rd row: Walter Lee, William Henderson, Hartey Seay, Chairman. 4th Row: Dr. Maurice Doles, James E. Gunther, Walter Cook Bartow Norman.

MONTH OF MAY
SPECIAL EVENTS

SUNDAY, MAY 7, 1967

6:30 A.M.—Early Prayer Service
9:30 A.M.—Church School
11:00 A.M.—Sermon by the Rev. James E. Thomas III
Holy Communion
3:30 P.M.—Visiting Church
Faith Baptist Church
Dr. Walter E. Paige, Pastor, Guest Speaker. Accompanied by his Choir and Congregation.
SUNDAY, MAY 14, 1967
7:30 P.M.—Mother's Club Anniversary
Guest Speaker —
The Rev. Mrs. Laura Edwards
SUNDAY, MAY 21, 1967
3:30 P.M.—Guest Church —
New Shiloh Baptist Church
The Rev. Harold Carter, Guest Speaker
Accompanied by his Choir and Congregation
7:30 P.M.—The Helping Hand Circle Anniversary
Guest Church —
New Metropolitan Baptist Church
The Rev. Lawyer Swinson —
Guest Speaker. Accompanied by his Choir and Congregation

MAY 28, ANNUAL YOUTH DAY

11:00 A.M.—DR. ARTHUR J. PAYNE
Guest Speaker
7:30 P.M.—Special Service
Cheerful Givers

POWER HOUR CHOIR
Mrs. Agnes Gibson, Directress

PUBLICITY COMMITTEE — Left to right — Armstead Jenkins, Mrs. Gladys H. Taylor, Dr. Arthur J. Payne, Pastor; 2nd Row: Rev. James E. Thomas III, co-Pastor; Nolan Wise, Edwin Jones, Samuel Marlow. (Not shown: Mrs. Lillie Mae Wiggins).

DEACON BOARD — Left to right: Willie Wiggins, Carl Waters, James Boddie, chairman; Edward Crawley, Edward James. 2nd Row: Wilbert Butler, secretary; Robert Poindexter, Lizard Curtis, Lucilen Johnson. 3rd Row: Richard Pennington, Wilfred Shelton, Seth Robinson, Gary G. Parker. Top Row: William Johnson, John R. Johnson, Ralph Small.

EXTERIOR ENON BAPTIST

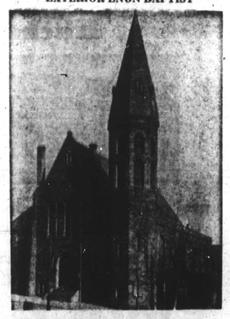
THE FUTURE ... Arthur J. Payne CHRISTIAN CENTER

In the very near future we will break ground for the Arthur J. Payne Christian Center. A $200,000 building it will contain a large Fellowship and Recreation Hall, modern kitchen, rest rooms, library, conference rooms, Sunday School classrooms connecting with our present building.

GOSPEL CHORUS — Left to right: Katie Robinson, Willie Mae Jordan, Willie Mae Johnson, Emma Tompkins, Mattie Roane, Martha Pressley. 2nd Row: Evelyn Code, Addie Short, Eula Mae Reed, Nellie Williams, Avenia Nichols, Maggie Atkins, President. 3rd Row: Lloyd Pryor, Beatrice Whittiker, Mildred Dunston, Mamie McCoy, Victoria McPherson, Anna Mae Lynch, Cora Johnson, Beatrices Woodall, Mary Atwater, Lavenia Blackwell. Top: Angie Clark, Julia Ball, Lucille Johnson.

SENIOR CHOIR — Left to right—1st row: Mrs. Clarine Barnes, Mrs. Beatrice Brooks, Mrs. Mary Hopkins, Mrs. Marie Johnson, Mrs. Gladys Randolph, Calvin Parker, Mrs. Sarah Jones, Mrs. Selma Bailey, Mrs. Lena Johnson, Mrs. Carolyn Madison. 2nd row: Mrs. Bertha Walker, Mrs. Dorothy Ayres, Mrs. Margaret Hall, Wilfred Shelton, Mrs. Dorothy Gaskins, Mrs. Myrtle Griffin, Mrs. Hattie Summerville, Mrs. Lula Williams, Mrs. Gladys Taylor, Mrs. Florence Morman. 3rd row: Mrs. Grace Pumphrey, Mrs. Beatrice Lewis, Trojie Boyd, William Henderson, Mrs. Willie Waters, Mrs. Bertha Seay, Miss Rosalie Holmes, Mrs. Bruecie Lee, Alfred Williams. 4th row: Mrs. Betty Shelton, Barlow Morman, George Taylor, Isadore Oglesby, Miss Laura C. Whitfield, Jack Scott, Mr. Maurice Lofter, Arnold Moore.

★ CHURCH ORGANIZATIONS ★

PRESIDENTS OF CLUBS AND AUXILIARIES

Sanctuary Choir	Mr. H. Calvin Parker
Gospel Chorus	Mrs. Maggie Atkins
Deaconess Board	Mrs. Willie Mae Johnson
Female Usher Board	Mrs. Blanche Seay
Male Usher Board	Mr. Julius Aquilliard
Junior Usher Board	Miss Jo ann Selby
Nurses Unit	Mrs. Susie Young
Flower Guild	Mrs. Odell W. Payne
Arthur J. Payne Circle	Mrs. Ann Warner
Cheerful Givers	Mrs. Ernestine Carter
Ensonia Circle	Mrs. Julia Barefoot
Helping Hand Circle	Mrs. Maggie Wise
Missionary Circle	Mrs. Evelyn Code
Mother's Circle Club	Mrs. Beulah Scott
Utility Circle	Mrs. Eunice Morgan
Volunteer Circle	Mrs. Aileen Cook
Willing Workers	Mrs. Katie Robinson
Ivy Leaf	Mrs. Mary Hopkins
Essene Guild	Mrs. Betty Shelton

DIRECTORS

Chancel Choir	Miss Margaret Lindsay
Power Hour Choir	Mrs. Agnes Gibson
Church School	Miss Ruth Saunsbury
Baptist Training Union	Miss Laura Whitfield
Bapt. Youth Fellowship	Jessie Bennett
Boy Scouts	Mr. Jackson Scott
Girl Scouts	Mrs. Alice Robinson
Junior Missionary Circle	Mrs. Katie Robinson
Youth Counsels	Miss Jessie Bennett

Miss Barnetta L. Hux, Church Secretary
William Douglas, Custodian

★ HISTORY OF ENON BAPTIST CHURCH ★

The Enon Baptist Church was started January 15, 1893 in the St. Peter Episcopal Chapel (white) Park Avenue near Dolphin Street and after worshiping there for little over four months, under the leadership of the late Rev. Jones Watkins, on Sunday, May 3, 1893 the Enon Baptist Church was organized with three members, namely Brother Lewis Hawkins, Brother Fleet H. Veeny and Sister Emma Hawkins. Soon the Rev. Jones Watkins was called as pastor and Sister Eliza Watkins was appointed Treasurer.

On May 2, 1895, the Cheerful Givers was organized and was known as The Building Fund Association, having a President, Vice President, Secretary and Treasurer.

Enon Church continued to grow under the divine leadership of Rev. Jones Watkins until the chapel became too small and could not hold the people in attendance.

In 1906 it was decided to tear down the old church that by no means would hold the people and build a new Enon. On the last day of April in this year the membership decided to worship in a building at Maryland Avenue and Oliver Street. Prayer meeting was held there on Friday night and the following day the building inspectors notified the pastor that services could not be held in that building as it was nothing less than a death trap. The following day was the first Sunday in May and Communion Sunday. The people had to be notified and a few men and women acted as messengers and went about notifying the members that the next day's services would be held in Zion M. E. Church. The following Wednesday night was prayer meeting and there was nowhere to go. The Perkins Square Church, the Rev. Frank Williams, pastor and the mother church of Enon opened its doors and let them hold the prayer meeting there. On Friday night services were held at Grace Presbyterian Church. Rev. Eggleston, pastor. On Sunday the church again moved to Calvary Baptist Church, Orchard and Tessier Streets and worshipped there for two years. After that they again moved to Grace Presbyterian, and worshipped there until the lecture room of the present Enon Baptist Church was completed. They than moved to their own building and held services in the lecture room until the building was completed in its entirety.

Building was completed at a cost of $12,000, gray-stone front, choir, gallery and seating about 500 persons. April, 1911 the pastor's salary was raised from $75.00 per month to $100.00. March 18, 1918 plans were made for the burning of the Mortgage of the church. At this time, after years of struggle and anxiety the health of Rev. Jones Watkins began to fail and in the year 1917 he had a stroke. In the beginning of his illness the following men served as assistant pastors, Rev. R. D. Johnson and Rev. William Holliday.

Rev. J. H. Green of Patterson, N. J., was made assistant pastor at a salary of $100.00 per month, February, 1919 and made regular pastor April 4, 1919. Rev. Jones