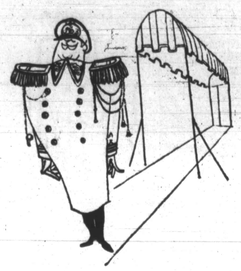

YOU ARE CORDIALLY INVITED

On a FREE Conducted Tour of our Modern Homes that can be yours with DOWN PAYMENTS AS LOW AS $100.00. Check the home you would like to see and CALL MU. 5-3377 for an appointment with no obligation. WE WILL CALL FOR YOU AND BRING YOU HOME.

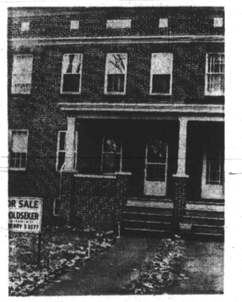

3968 DOLFIELD AVENUE

$390 DOWN

Beautiful home in one of Baltimore's finest sections is this two story porch front home. Living room, dining room, unit. kit. Three bedrooms and ceramc tile bath. Closets. Hardwood floors throughout. GARAGE.

2326 DRUID PARK DRIVE

$290 DOWN

CLUBROOM — 1½ BATHS

Modern two story, patio porch front home. Living room, dining room, modern unit kitchen. Three bedrooms and ceramic tile bath. Hardwood floors throughout. KNOTTY PINE CLUBROOM with POWDER ROOM and FIREPLACE. Hot water, oil heat.

300 N. CULVER ST.

$390 DOWN

CLUBROOM

Spacious is this lovely 2 story brick patio porch front home. Living room, dining room, unit kit., 3 bedrooms and tile bath. POWDER ROOM in basement. Beautiful hardwood floors throughout. CLUBROOM.

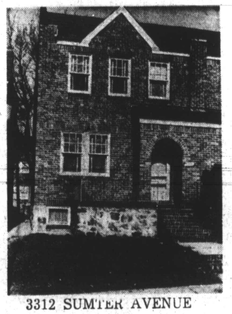

3312 SUMTER AVENUE

$350 DOWN

Happier living with security for tomorrow can be yours in this lovely two story stone and brick porch front home. Comfortable living room, dining room, unit kitchen. Three spacious bedrooms and ceramic tile bath. Hot water, oil heat.

5101 SUNSET DRIVE

$500 DOWN

Beautiful two story brick SEMI-DETACHED porch front home with wrought iron railings. Comfortable living room with built-in book shelves, dining room, and new unit kitchen with formica top bar. Three bedrooms and ceramic tile bath. Oil heat. CLUBROOM with POWDER ROOM. Lovely landscaped lot. Hardwood floors throughout.

349 DENISON STREET

$190 DOWN

CLUBROOM

Lovely modern home for the couple who are just starting out. Living room, dining room modern unit kitchen. Spacious bedrooms and ceramic tile bath. Oil heat. Front porch with iron railing and trim.

3822 PALL MALL ROAD

$390 DOWN

If you are really seeking a fine; well-built, livable home here is where your search ends. Two story porch front. Living room, dining room, modern unit kitchen. Three bedrooms and tile bath. Hot water, oil heat.

747 LINNARD STREET

$200 DOWN

4 BEDROOMS

4 bedrooms, spacious 2 story porch front home. Reception hall, living room, dining room, breakfast room and kitchenette. 4 rooms on 2nd floor may be used for 4 bedrooms or 3 bedrooms and a den. Oil heat, beautiful hardwood floors throughout.

3326 ST. AMBROSE AVENUE

$100 DOWN

Two story porch front home. Large comfortable living room, dining room, breakfast room, unit kitchen. Three bedrooms and tile bath. Oil heat

M. GOLDSEKER

BALTIMORE'S LARGEST SELECTION OF HOMES

218 W. FRANKLIN ST. MU. 5-3377

JAMES CROCKETT, Inc.

REALTORS

"Better Homes For Better Living"

We Multiple List

1920 W. NORTH AVE. – 728-0666, LI. 2-5034

2313 ALLENDALE RD.

2-story brick. Duplex. Living room, dining room, 2 bedrms., kitchen, bath, each apartment. Excellent condition.

721 SHERIDAN AVE.

2 bedrooms, living room, dining. room, kitchen, tile bath and shower.

3009 LAWINNA RD.

2-story brick duplex. Each apt. contains living room, 2 bedrooms, kitchen, tile bath, club room. Many extras included.

727 SHERIDAN AVE.

(GOVANS)

2-story brick. Living room, dining room, kitchen, 2 bedrms., baths, club basement.

2631 MAISEL STREET

2-story row. Excellent condition. 1st flr. Large living rm., dining room, unit kitchen, 3 large bedrooms, cement basement, refrigerator, washing machine, kitchen set included for sale.

1602 ALSTON RD.

LUTHERVILLE

2-story brick colonial on large lot. Center hall plan. Living room with fireplace, dining room, large kitchen with wall oven. 3 large bedrooms, 2 baths. Plenty of closet space. Club room. Extra flush and utility room.

4116 PENHURST AVE.

2½ story detached white brick cottage. 1st floor — Large living room, dining room, unit kitchen, breakfast room, family room, pantry, 2nd floor — 3 large bedrooms, den, 2 baths, 3rd floor — 1 bedroom, play room, storage. Excellent condition. Wall oven. Many extras.

BUILDING LOTS

BOND and CENTRAL AVES. (Reisterstown, Md.) 2½ acres. Fruit trees. Owner will help finance.

4506 GARDEN DRIVE

2 story brick row. Very good condition. 6 rms., bath, large recreation room.

4021 WOODHAVEN AVE.

2 story brick row. 3 bedrooms, tile bath. Large recreation room, living room, dining room, kitchen.

2016 DUKELAND ST.

2 story row, living room, dining room, kitchen, 2nd floor, 3 bedrooms and bath. Extra bath in basement. Can be used as a duplex.

4033 PARK HEIGHTS AVE.

2 story corner. 1st floor — Large living room, dining rm., large kitchen. 2nd floor — 3 bedrooms, ample closet space refrigerator, washer, dryer included.

2313 RIGGS AVENUE

2 story brick. 2 bedrooms, tile bath, living room, dining rm., kitchen, club room.

4 BEDROOM BEAUTY

Gorgeous, modern deluxe 4 bedroom detached cottage. Fireplace, den, carpets, drapes, lovely grounds. Price reduced for quick sale. See this beauty today.

Mrs. Bloom, HU. 6-1834

Associated 358-1212

PIMLICO — $250.00 DOWN, FHA. 5113 Nelson Avenue. Modern porch front home. 3 large bedrooms and tiled bath. Large basement. Convenient location. Harford Road. Spacious 4 bedroom porch front group. Large basement with full bath and storage. HA. 6-7934. Shutter — HU. 6-5020.

BALTIMORE COUNTY

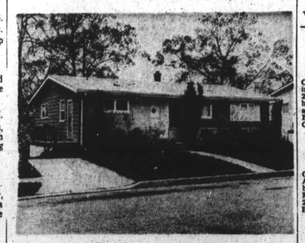

LIBERTY ROAD AREA

Spacious well built prestige type RANCHER. 3 ultra large bedrooms, tremendously large club room, separate office in "walk-out basement." This is a one of a kind opportunity. Positively will be sold quickly. Do not procrastinate. This home has many, many desirable features.

A. M. G., INC.

VE. 7-2500 HU. 6-6200

FOREST PARK F.H.A. APPROVED

$450 DOWN

BRICK COTTAGE

3823 FERNHILL AVE.

Beautiful corner. 1st floor — Living room, dining room, unit kitchen, enclosed side porch, entrance from living room. 2nd floor — 3 double sized bedrooms, tile bath with shower, basement semi-club with extra flush, detached garage, spacious park - like ground 150'x150'. Owner will redecorate to suite customer's taste.

Call MR. ROBINSON 944-7591

Associated, 358-1212

FOREST PARK 2 FAMILY SPECIAL

3514 Springdale Ave.

This house is a very substantial duplex and is not a conversion. It is designed for 2 families.

Each apartment has: large living room, large dining room, 2 bedrooms, ceramic bath, 2 porches, unit kitchen, 2 private entrances, slate roof, hot-water oil heat, hardwood floors throughout.

A.M.G., Inc.

VE. 7-2560 - HU. 6-6200

BRICK RANCHER– $13,000!

CHOICE HOWARD PK.: Featuring a panelled den, overlooking 200' of landscaped grounds, log burning fireplace, new carpeting and many extras. Low Cost. MUST BE SEEN TO BE APPRECIATED! Call MO. 4-0718.

4 BEDRM. COTT.– $350 DN.!

COMPLETE APT. ON 3rd: USE AS 2 APTS.—Ideal location, log burning fireplace. LIVE RENT FREE with income from 2nd Apt. 2 car garage. A WONDERFUL BUY! Call 448-1086.

SEMI-DET. COR.– $400!

UPPER PK. HGTS.: All brick, fenced - in grounds, ½ blk. to bus and shopping, 3 kitchens, 6 lover rms. and club rm. Call MO. 4-0718.

WALTER BECKER

5218 Reisterstown Rd.

FO. 7-3800

NORTHWOOD — 3 bedrooms, full club basement. Owner's sale. Will finance. 647-5662.

FOR SALE NORTHWOOD AREA NO CASH NECESSARY

Owner will finance. Modern brick end of group. 3 bedrms, tile bath. Living, dining and kitchen. Finished clubroom. Many extras include. aluminum screen - storm windows and doors. fenced yard. Drapes, shades, etc.

823-8969

FOREST PARK

Gorgeous little 6 room doll house. Low down payment. Beautiful kit., hardwood floors, tile bath.

Call Ruth Givner HU. 6-6558

PROPERTY MANAGEMENT — Sales, G.I. and FHA housing. Stanley Realty — NO. 9-2536.

1942 1966

The Charles R. Law Mortuary

Our Growth Is Based On Personal Service

SA. 7-7560 OFFICE — 802 MADISON AVE., BALTO., MD.

BRANCH – 307 MAIN ST., TURNER STATION

CHARLES R. LAW
RES. 448-2346

A PERFECT TRIBUTE ANYONE CAN ENJOY

Beautiful, reverent and appropriate.

Every family wants the last tribute to be the finest possible.

We strive to add the utmost in beauty and refinement to every memorial conducted in our funeral home.

Our desire is to be of the Greatest Service.

KENNETH H. LAW
RES. AT. 4-6457

UPPER PARK HEIGHTS

Ultra modern brick. 3 bedrooms. 1st floor powder room, beautiful club room with powder room, fenced in lot with patio.

Call Rhoda Johnson

Associated, 358-1212

ALL BRICK DETACHED

3909 OAKFORD AVE.

Those seeking a truly gracious home with a small cash investment, will be interested in this fine ALL BRICK home. There is a living room with fireplace, lovely dining room, unit kitchen, POWDER ROOM, 3 bedrooms, a fine ceramic tile bath. THE BASEMENT CONTAINS AN EXCELLENT CLUBROOM. Call today as this home will not last.

A.M.G., Inc.

VE. 7-2500 - HU. 6-6200

MOVE IN ONE DAY

1803 E. 31st ST.

Brick porch front, 6 rooms (3 bedrooms), bath, unit kitchen, hardwood floors, automatic heat, storm windows & screens. Form-Stone rear. Nice fenced yard and double garage. Quiet location nr. Lake Montebello.

LEADER REALTY CO.

Bonded Realtors

LE. 9-4340 Eves. 426-0756

PIMLICO BEAUFORT AVE.

House has double garage. You'll have a large living room and banquet size dining room with a beautiful mirror. 3 bed rooms with cedar lined closets and drapes go with the house.

Call MR. EISEMAN

Associated, 358-1212

BUY LIKE RENT

3930 ROKEBY RD.

Porch, 6 beautiful rooms (3 bedrooms), unit kitchen, tile bath. Freshly renovated and sanded floors. Fenced yard — auto. heat. VACANT.

CALL MR. ANTHONY

LEADER REALTY CO.

Bonded Realtors

LE. 9-4340 Eves. VA. 3-0045

DETACHED HOWARD PARK RANCHER

3506 HOWARD PARK AVENUE

Only $500 down will purchase this home that is meticulous in every detail. There is a fine living room with fireplace, French porch, sunny dining room, modern kitchen. There are 4 bedrooms plus a ceramic tile bath. A double garage is included.

A. M. G. INC.

VE. 7-2500 HU. 6-6200

PIMLICO

Corner home, 6 rooms, 3 bedrms., store front, porch. You must see it! Call Mr. Kaye.

Associated, 358-1212

GARRISON BLVD.

4125 WOODHAVEN

Completely renovated 3 bedroom home. Living room with fireplace, dining room with large built-in mirror, unit kitchen, tile bath, sanded hardwood floors — VACANT.

Small Down Payment Required

LOUIS SINGER

LE. 9-7933, 323-2411

POLLACK & POLLACK 484-2200

Nothing Down V. A.

3% Down F.H.A.

Excellent Conventional Financing

JUST REDUCED

806 WINSTON AVE.

2½ stry. cottage in excellent condition large liv. rm., large din. rm., 4 bedrms., 2½ baths. Close to all conveniences. All storm equipped. Washer and dryer are included. Priced at only $10,500 in fee. Owner will help qualified buyer finance. Call MR. STOLER, 235-7398.

BALTO. COUNTY

3 bedrm., centrally air conditioned. Split Level on Arrowhead Rd. Large liv. rm., din. rm., unit kit. with bar, tiled and panelled clubrm., covered patio, many extras including wall to wall carpeting, vinyl foyer, and draperies. In model condition. MRS. GOLDBLATT, 367-4572.

3962 PENHURST AVE.

3 bedrm. group with clubrm., 2 full baths, liv. rm., din. rm., eat-in kit. and garage, cedar closet and extra storage in basement. Excellent condition. $10,500 plus G.R. $120. Call MR. POLLACK, 484-2200.

MORTIMER AVE.

Centrally air conditioned, semi-liv. rm., din. rm., mod. kit, detached. 3 bedrms., 1½ baths, with built-in table. Almost new wall to wall carpet and draperies included. $13,900 plus $120 G.R. Call MR. SINGER, 484-2697.

HOWARD PARK 4304 WENTWORTH RD.

$14,000 in fee will buy this lovely cottage, with 3 double bedrms., 1½ baths, large liv. rm., large din. rm., mod. eat-in kitchen with pantry and built-in oven and range. 2 patios. Lovely grounds. Mrs. GOLDBLATT, 367-4572.

Pollack & Pollack, Inc.

Realtors

484-2200

ALAMEDA

1712 E. 32nd ST.

Lovely 3 bedroom home in very desirable area. Large living room, dining room and unit kitchen with birch cabinets. Semi-clubroom, stone front porch, garage — VACANT.

SMALL DOWN PAYMENT REQUIRED

LOUIS SINGER

LE. 9-7933, 323-2411

OWNER'S SALE — Luxury rancher. 1-year old brick and shingle. Living room, dining room, bugh kitchen, clubroom. Many extras. All utilities. Anne Arundel County, $20,500.00 plus ground rent, $180.00. Call 761-4291.

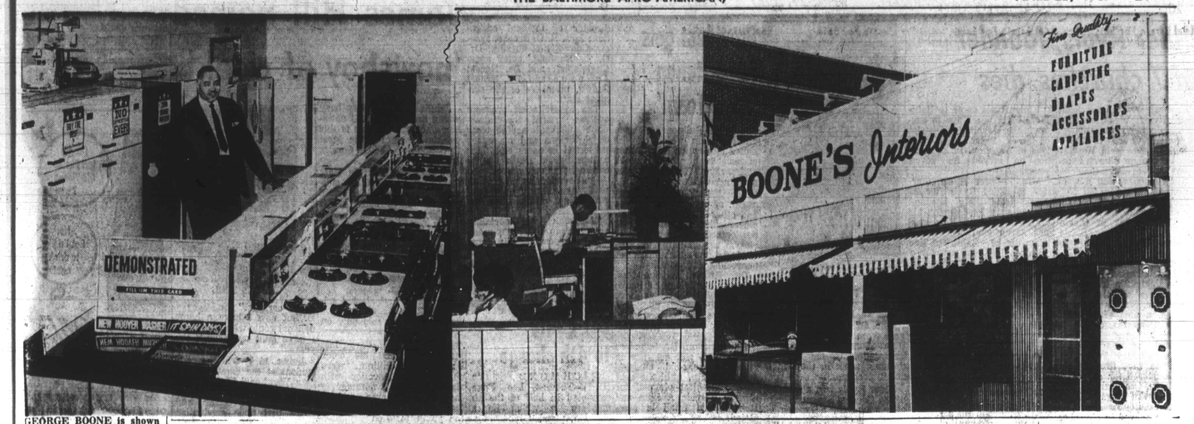

GEORGE BOONE is shown in his new store at 3820 Liberty Heights near Garrison which opened last week. This makes his second big store, the other located at 2955 Brighton Ave. The Boone Appliance Sotre will set up the modern appliances for the AFRO Cooking School at the Winchester Armory May 3-4. He will feature RCA Whirlpool stoves and refrigerators on the stage to be given away as grand prizes. He will also feature the Proctor-Silex appliances in a second booth. Maurice Boone, his son, is shown in new office in center panel. Right, the new exterior.

Famed author at School 29

Munro Leaf, internationally known author of children's books, paid a surprise visit on Monday to the Matthew A. Henson Elementary School.

Third grade children in Mrs. Mae Medders' class had completed a unit centered around the life and works of the author-illustrator, who is a native Baltimorean. The class wrote letters to the author expressing their delight in reading his books.

Mr. Leaf responded by a surprise visit to the children. They were thrilled with his humorous book talks and illustrations. His autographed drawings will become a part of the school's library collection.

Mr. Leaf has written 20 or more children's books on themes of learning and good citizenship. He has represented the State Department, traveling to 26 countries in the interest of children's literature.

FAMED AUTHOR of childrens' books, Munro Leaf, paid surprise visit to School 29 this week and discussed his work with third gratrs Sharon Preas, Ramona Jackson, Cynthia Hutcherson and Antoinette Howell. (AFRO Photo By Phillips)

Clean-Up Week is successful

The Spring Clean-Up Week campaign made a clean sweep of more than 33 extra loads of debris, more than 250 tons of accumulated trash collected from cellars and yards, announced Edward J. Moore, sanitary Engineer of the Baltimore Bureau of Sanitation.

The Spring Clean-Up Week is sponsored annually by the Fire Prevention Bureau of the Baltimore City Fire Department, 40 civic groups, and other city agencies in an effort to clear away fire hazards and the threats to health that debris breeds. It ended last week.

Among the civic group that participated in this Clean-Up Week was The Johnson Square Improvement Association.

Under the direction of Robert Sanders, the Johnson Improvement Association worked with Mrs. Wilhelmenia Denby and Neighborhood assistant, William Brown, all day, April 15, in an effort to clean-up the area.

RESIDENTS OF the 1500 block of Ensor St. stand over their spoils as they complete the Clean-Up Week Campaign that was sponsored by the Bureau of Sanitation and other civic-interest groups. Debris was hauled from cellars and yards to add to the amount of 250 tons of trash collected by the Bureau.

Shusterman speaker

Rabbi Abraham Shusterman will be the guest speaker at Sunday's 11 a.m. service at the First Unitarian Church, Charles and Franklin Sts.

Rabbi Shusterman's topic will be "The Universal Meaning of Passover."

Miss Walters to end series

Miss Jeannette Walters soprano will be the faetured soloist Wednesday evening when the Northeast Symphony Society presents the Baltimore Symphony Orchestra in the final concert of its 1966-67 series.

The concert will be held at the Murphy Auditorium of Morgan State College. As in the past this recital is open only to subscribers.

CHURCH PEWS

NEW PULPIT FURNITURE AND CHURCH PEWS, with some styles in stock, also several sets of used pews. Financing arrangements on monthly basis. Write for appointment and free catalog.

Huntington Church Furniture Co.

1102 Vernon St.

Huntington, W. Va. 25719

ARLINGTON S. PHILLIPS

FUNERAL HOME

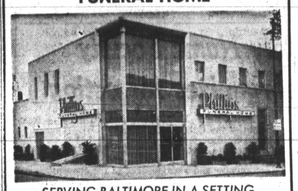

SERVING BALTIMORE IN A SETTING OF DIGNITY & BEAUTY SINCE 1950

YOUR NEEDS ARE OUR CONCERN

PHILLIPS FUNERAL HOME

1721-27 N. MONROE STREET

PHONE LA. 3-4918

Morton and Dyett FUNERAL HOME

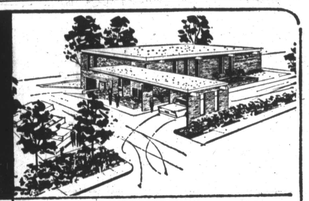

ALL SERVICES Personally Supervised by

JAMES A. MORTON LEROY O. DYETT

REGISTER & VOTE

A fitting tribute to a loved one, ministered with reverence and dignity, available for all in Baltimore's most modern, conveniently located Funeral Home.

MEMORIAL CHAPELS

1701 LAURENS ST. / 103 AVONDALE RD.

PHONE: 945-5070

BURIAL FUNDS

Leave your loved ones a cash estate----not a pile of bills.

$1,000 policy to age 80. No salesman will call on you.

Money Back Guarantee.....

...For FREE details write Crown Life of Illinois, 203 N. Wabash Avenue, Chicago, Ill., 60601. Dept. 358.

SISTER ROSA

No ... Palmist and Reader. Gifted from God. She will help you with bad habits and drinking problems, love, business, remove all evil and bad luck, health and marriage. Fee not necessary. Price — Donation.

307 E. NORTH AVE.

Baltimore, Md. 685-0765

MADAM SHADOW

Why wait?? Now — Come and be blessed as you are. I am the one who sees all, and knows all, and tells all. Please call for appointment.

685-8939

Real Estate For Sale

Don't Kick Out A Wall For More Room!

See this beautiful insulated cottage in FOREST PARK. Large living room, dining rm., kitchen, pantry, powder room, 3 spacious bedrooms, modern bath. The drapes go with the house. Besides you get a warranty that it's termite proof.

Call MR. EISEMAN

Associated, 358-1212

FOR SALE FOREST PARK

5 bedroom cottage. Nice yard and location $300 total down payment. Call MR. WEINER

LI. 2-7766

Dan Nathanson, Realtor

HOWARD PARK

Brick semi-detached, large living and dining rooms, 3 large bedrooms, large well shrubbed lot. THIS HOUSE MUST BE SOLD.

B. H. BLUM

367-4400, Eves. RO. 4-7858

$195 DOWN

N. E. Baltimore — 900 N. Kenwood Ave. Porch Front — 7 Rooms — 2 Baths. Oil Heat.

LA. 3-8160

PIMLICO

ONLY $8,450.00

ULTRA MOD. STONE. 3 bedrms., 1½ baths, club basement, lovely yard. OWNER WILL HELP WITH SETTLEMENT.

MR. KAYE

Associated, 358-1212

NORTHWOOD — All brick. Excellent condition. 3 bedrooms, living room, kitchen, dining room, 1 full bathe, club basement, laundry room, fenced in yard. $13,400.00 plus G.R. Village Realty, SO. 7-7122 or 563-9400.

MILFORD AVENUE — Large 10-room house and yard. 3 complete bathrooms. A home or 2 apartments. Separate meter. Purchaser to assume mortgage. Oil heat. Near churches, schools, stores, bus. Reasonable. Help to finance. Phone, 647-4419.

MRS. RUSSELL

Spiritual Advisor and Counselor

Are you alone with your thoughts? Don't know which way to turn? Regardless of what is holding you back, she will help you.

All Work Guaranteed

Call for Appointment 664-7812

MAIL ORDER - FAST - SAFE - EASY

100% HUMAN HAIR WIG SALE

CAN BE STYLED AND CURLED

INSTANT BEAUTY

NEVER BEFORE AT THIS PRICE

$19.99 WHILE SUPPLY LASTS

COLORS: Black, Off Black, Dark, Medium or Light Brown, for Ashen, Blond or Blond. SIZE: 22 in. wave.

Add 50c for postage or delivery. $19.99 plus postage. If you send cash or money order you pay postage. State Color. Near new. Satisfaction Guaranteed.

VALMOR HAIR STYLES Dept. M-435

2411 Prairie Ave. Chicago, Ill. 60616

WIG CATALOG FREE

High Fashion Wigs at Low Factory Prices. Also Wigletts, Falls, Switches, Hair Accessories. Look more beautiful. Write for Free Wig Style Catalog.

VALMOR HAIR STYLES, Dept. F-112

2411 Prairie, Chicago, Ill. 60616

FREE! TO AGENTS

Send for Sample Cards Offer of Fine Christmas Cards with your name imprinted, sell for less than regular retail stores. Make Big Money. Take advantage of our Generous Offer and Value Packed Products. Also receive valuable premiums FREE. Make Money in Only Spare Time. Write today for FREE SAMPLES and Amazing Offer.

VALMOR PRODUCTS COMPANY

2411 Prairie Ave., Dept. M-416

Chicago, Ill. 60616

PEACE OF MIND

Have trifle power others obey you marry wealth rich love, prosperity, stops troubles, misery, disappointment, banish doubts, worry and regrets quickly. Acquire that golden "Touch" with your opposite sex. Confidential. Astro Analysis rush birthdate.

NATION, 138-24-B, Northern Blvd. Flushing 54, N. Y. 11354

GET LUCKY

WITH A SPECIAL CALCULATED LIVELY RELEASE FOR MON., WED. or SAT.

$3.00 DEPOSIT MODERN WIGS

Send Stamped Addressed Envelope

BOX 1410

Atlantic City, N.J. 08404

MAIDS FOR NEW YORK UP TO $75 WEEK

Top jobs NOW, best homes in Big City, New Jersey, Friendly families. Pays cash, rush references. Free Gift.

MISS DIXIE AGENCY

308 W. 46th St., N.Y.C., Dept. 300

"LESSONS"

Enjoy the gift of laughter, and find Read N. S. News, New Jokes, Humor, Comedy, chase away gloom, worry, and distress. Chase the blues, tell you spice your jokes—Such pleasant advice. Send envelope for copy. Sample, Box 728, Portsmouth, Va. 23705

LONELY? Write The American Club today, Box 797, Gary, Ind. 46401.

Freedom rally to hear youth leader

Mark Roseman of New York, national director of the NAACP Youth and College Division, will be the speaker when the Baltimore chapter of the NAACP Youth Division holds its freedom rally 3 p.m. Sunday.

The rally is set for the Sharp Street Memorial Methodist Church, Dolphin and Eting Sts.

Newly-designated Supreme Bench associate judge, Robert I. H. Hammerman, who is active in the Boys Clubs of America and sponsor of City College's star athlete, Kurt Schmoke, will bring greetings.

Special awards will be presented to outstanding athletes in the city's schools.

Officers of the Youth Council are Emerson Julian Jr., president; Valene Reddish, secretary; Portia Badham, public relations; George Peay, chairman, ushers; Clifford Tolliver, music chairman, David Hall, George Mitchell, finance and special projects chairmen, respectively.

China watchers to meet May 5

A group of China watchers will meet on the University of Maryland campus May 5, each with his own pieces of a puzzle they hope to fit together for an insight to what is happening inside Red China.

Representing the China Institute of America in New York, other foundations and universities in the country, they will meet in a one day round-table discussion at Maryland's Center of Adult Education to discuss the "Proletarian Cultural Revolution on the China Mainland."

The conference is an annual event at the university. The participants usually discuss a general topic concerning Chinese culture in and out of the mainland. This year the China Institute added the significance of events in Red China warranted a change in the nature of the annual conference.

Marshall W. Jones, Jr.

FUNERAL HOME

1735-37 HARFORD AVENUE

Telephone: 752-5971

MARSHALL W. JONES, JR.

PERNEL JONES

Funeral Directors and Embalmers

Marshall W. Jones, Jr. Pernel Jones

Gloria Adams Jones

LOCKS FUNERAL HOME

"5 Generations of Dignified and Sympathetic Service"

3 MODERN CHAPELS

1302-04 N. CENTRAL AVE. MU. 5-7555

Joseph G. Locks, Jr. Moe C. Locks

Joseph G. Locks III

NUTTER *Funeral Home*

"A SERVICE WHICH INSPIRES CONFIDENCE"

3035 W. NORTH AVE.

WI. 7-8655 WI. 7-7618

Prompt, Efficient, Considerate Service

GEORGE G. KELSON FUNERAL HOME

1346-50 N. Calhoun St. – NO. 9-7585 LA. 3-1520

NOT ASSOCIATED WITH ANY OTHER FIRM

Night 542-2262 • Day WI. 7-8778

Willams Funeral Home

Limousines for all occasions

Expedient Service 24 Hours

CHARLES H. POWELL

FUNERAL DIRECTOR and EMBALMER

319-21-23 N. SCHROEDER ST.

BALTIMORE, MD. 21223