1967 DEBUTANTES presented, recently, by the Me-De-So Club's Spring Ball were, front from left: Misses Cynthia Underwood, Darlene Graves, Thomasina Watkins, Naomi Jenkins; center: Misses Michele Frazier, Pareen Dorsey, Jennifer Jones, Marilyn Ferrell, Betty Mathews, Leah Davis, Angela Gibson; back: Misses Natalie Best, Patricia Hayes, Carol Sheley, Greer Shorter, Ann Lansey, Deleanor Harris, Alicia Wallace, Joanne Williams, Bonnie Randolph and Rita Bass.

Cossocks hosts at gala spring formal

The Baltimore Cossocks, Inc. held a Red and White Spring Formal last Saturday at the Forest Manor. It was truly an evening of elegant entertainment — from the champaigne cocktail hour, to the dancing to the music of Johnny Sparrow, to the never-ending refreshments, the entertainment during intermission, and ending with the delectable hot breakfast.

The members of the gentlemen's group, which is active in charitable and civic endeavors in the community, are:

William Mason, president; Charles A. Marshall, vice president; Howard L. Davis, secretary; Melvin E. Tryiett, financial secretary; Robert C. Marshall, treasurer; Edward R. McClurkin, business manager, and Ernest R. Jones, historian.

Also John E. Cumbo, Sherman Conigland, Charlie C. Lee, Herbert L. Simmons, Michael W. Marshall, Robert L. Smith, Thomas C. Greene, and Charles M. Hardison.

Guests included:

Mesdames Charlie C. Lee, Edward McClurkin, Sherman Conigland, John Cumbo, Charles A. Marshall, Howard Davis, Melvin Tryiett, Ernest Jones, Michael Marshall, Charles Hardison, Herbert Simmons, Robert C. Marshall, and Robert Smith, all wives of the members.

Messrs. and Mesdames Melvin Thomas, Irvin P. Carroll, Hugo J. Cox, Raymond Tillery, Oliver Saunders, Jesse P. Peaker, Larry Hines, Robert Ward, Marshall Magwood, T. J. Anderson;

Messrs. and Mesdames Bernard Morton, Christopher Hamm, J. Wesley Marshall, Bernard Marshall, William J. Harris, Thomas S. Harland, Lawrence Bass, B. D. Byrd, Herman G. Brooks, Sammie L. Bell;

Messrs. and Mesdames M. J. Ireland, Jr., Arthur Taylor, Leroy Saunders, James L. Smith, Samuel E. Lilnes, Carl E. Pagan, Curtis T. Zelber, S. Shannon, James L. Adams, William Mumby;

MESSRS. AND MESDAMES Lowell C. Smith, William A. Turnage, E. L. Walker, George Simmons, Morris A. Jones, Walter Johnson, James R. Gaskins;

Messrs. and Mesdames William M. Downing, Alex. Dixon, Earl Giles, Clarence Dyson, Alvin Townes Jr., Raymond George, Charlie H. Lee, T. Hicks, Andrew Johnson and Albert Nichols.

Mesdames Barbara Elford, Eleanor Davis, Constance White, Henrietta M. Jones, Alice Shaw, Katie Veney, Susie M. Johnson, Ellouise Frazier;

Mesdames Gertrude Wooden, Amelia M. Montague, Ethel M. George, Edith Dunbar, Hattie Giles, Patricia Horshaw, Marguerite Moore and Rosie A. Anderson.

Messrs. Otis Brizile, Eugene Ross, Herman Blake, James Jenkins, W. Pridgen, Charles Harding, Dabney N. Smith, Jr., Eugene Hedgeslepe, Samuel Horn, Herbert Wallace, John McClary, John H. Smothers, Thomas C. Gee, Joseph Jackson and Arthur Hill.

Pierced Earrings
Over 1000 Selections
JOIN OUR 14kt. CLUB
JACK'S UPTOWN JEWELERS
5112 Park Heights Ave.
FO. 7-6550
Open Mon., Thur., Fri., Till 9 P.M.

CAN YOU AFFORD TO BE SICK?
Feel secure with good medical and surgical insurance.
W. Llewellyn Wilson, Jr.
Metropolitan Insurance Consultant
732-7500
664-1488
Metropolitan Life
INSURANCE COMPANY
770 MAPLETON AVE.

TOOTHACHE
Why suffer agony? In minutes get relief that lasts with Old-Hi. Speed-relief formula puts it to work quickly to relieve throbbing toothache pain. Recommended by many dentists. Ask your pharmacist for
ora-jel®

IRRITATED EYELIDS?
Bathe them with LAVOPTIK, the Medicinal Eye Wash. Soothes and relieves sore, burning, itching eyelids; relaxes tired eyes. Get LAVOPTIK, with eye cup included at your druggist. Satisfaction or money back.

HIDE GRAY HAIR
Get SLICK BLACK
DOUBLE ACTION
COLORS GRAY HAIR MAD
2 DRESSES HAIR IN PLACE
AT YOUR DRUGGISTS

UPSET SKIN?
MAKING YOUR LIFE MISERABLE?
Don't scratch!...it can cause infection! Stop! International famous Palmer's "Skin Success" Ointment contains eleven important ingredients skillfully compounded to induces fast, blessed relief when skin cries "help"! Don't risk disfigurement or dangerous infection by scratching. Use the skin comfort secret of millions...Palmer's "Skin Success" Ointment. Only 44c. Save 77c by buying the large economy size containing four times as much for only 89c. Satisfaction guaranteed or your money refunded.
LOVELIER COMPLEXION
...plus head-to-toe protection with the deep-acting foamy medication of "Skin Success" Soap. It beauty bathes while it fights germs that often aggravate perspiration odors...makes you sure you're nice to be near. Palmer's "Skin Success" Soap.
DEPENDABLE QUALITY SKIN CARE PRODUCTS

Marriage Licenses

FOWLKES-LUCAS — Ernest, 34, Long Island, N.Y., postal clerk; Ruth, 31, Westbury, N.Y.

THOMAS-FORSYTHE — Charles, 18, 2117 Sinclair Lane; Angela, 17, 2724 E. Federal.

WILLIAMS-SCOTT — Leonard, 33, 1733 Guilford, porter; Ruth, 31.

WILLIAMS-SAMPSON — Nathaniel, 20, 2238 Brookfield, bus boy; Carolyn, 18, 2835 Rayner.

MITCHELL-MITCHELL — James, 22, 3613 Keyworth, machine op.; Grace, 21, 214 Spring.

LOMAX-REDD — Michael, 21, 2405 E. Biddle, shipyard; Courtney, 17, 2033 N. Milton.

LATHAN-HERRING — Leon, 29, 1436 Ellsworth, sprayer; Peggy, 18, 1632 Ellsworth.

GODSEY-DIXON — Lewis, 20, 2107 E. Federal, salesman; Minnie, 18, 1728 N. Broadway.

THOMAS-MACK — Benjamin, 23, 514 N. Stricker, labor; Diane, 17, 1012 Bethune Rd.

REDMAN-McLAUGHLIN — Ira, 44, 2402 Auchentoroly, labor; Mamie, 42.

GOLDRING-JENKINS — McKinley, 22, 2200 Aiken, clerk; Patricia, 34, 1030 Brentwood.

THOMAS-GREEN — Lonnie, 24, 2245 Eutaw, painter; Ethel, 21, 1100 Whitelock.

TAYLOR-TAYLOR — Ira, 38, 3631 N. Hilton, chauffeur; Otis, 30, 3214 Auchentoroly.

CLARK-SCOTT — Daniel, 20, 1218 W. Lanvale, crane op.; Diana, 16, 1061 Argyle.

SCOTT-MOSLEY — Randolph, 20, 1812 E. Chase, construction; Margaret, 20, 1218 Chatham.

HYMAN-KNOX — Jesse, 40, 829 Madison, mach. op.; Fannie, 38, 801 Monroe.

BANKS-HINES — Richard, 26, 1214 Rossiter, const.; Bertha, 21, 107 Albemarle.

DAVENPORT-HILLERY — James, 22, Harrisburg, Pa.; Martha, 21, 2620 Robb.

CRAWFORD-BARNETT — George, 42, 2620 Lombard, elec.; Helen, 34.

GODWIN-VANDENBURG — Regisald, 20, 1213 Slater, labor; Janet, 22, 3733 Chaffin.

JOHNSON-PITTMAN — Roy, 36, 1400 Edison, steel; Beulah, 30.

SMITH-MONK — James, 34, 1416 Montford, steel; Mary, 43.

DeJESUS-COMEGYS — Teodosio, 32, 507 Scott, mach. op.; Ruby, 33.

HUNTER-COFFIELD — Melvin, 23, 107 Albermarle, factory; Linda, 20.

Clifton presents spring festival

The students and faculty of the Clifton Park Junior High School will present their 1967 Spring Festival on Friday, April 28.

The festival, entitled "Hosana-Comments on Spring," will take place in the school's auditorium.

The program, written and directed by R. L. Gamble, a member of the faculty, will depict, through the media of drama, choral recitation, dancing, and music, the beginning of Spring.

A short play, "Flora's Flower Shop, will be the main feature.

Groups participating in the festival are the drama society, the modern dance group, the mixed choir, members of the band and other selected Cliftonites.

Lane receives more U.S. aid

WASHINGTON — Secretary Robert C. Weaver of the U.S. Department of Housing and Urban Development has announced approval of a $735,000) nounced approval of a $35,000 in College Housing loan funds to further assist Lane College in Jackson, Tenn., in construction of a dormitory.

The HUD loan, originally approved in October, 1966, will enable the college to provide housing for 200 men students.

OPEN FOR BUSINESS
SAT. ONLY 6 A.M. TO 2 P.M.
THE SLAUGHTER HOUSE
135 S. WARWICK AVE.
PLENTY OF SPECIALS!

TODAY thru SAT.
two Guys
WE SELL ONLY U.S. GOV'T GRADED CHOICE BEEF
FOOD BUYS PLUS YOUR MOST VALUABLE TRADING STAMPS FREE

ROAST BEEF 77¢ lb.
U.S. CHOICE
BONELESS—TOP BOTTOM CROSSRIB
ALL SOLID MEAT

BONELESS ROAST SALE
RUMP ROAST END of STEAK lb. 88¢
EYE ROUND SILVER TIP lb. 1.09
SPARE RIBS COUNTRY STYLE lb. 49¢

GROUND MEAT SALE
BEEF ALL BEEF lb. 48¢
CHUCK LEAN lb. 68¢
ROUND EXTRA LEAN lb. 78¢
LONDON BROIL THICK CUT CENTER CUT SHOULDER U.S. CHOICE lb. 89¢

FRESH CHICKEN SALE
FRESH CHICKEN Leg or Breast QUARTERS BACK or WING ON lb. 39¢
CHICKEN LEGS REG. STYLE lb. 49¢
CHICKEN BREAST lb. 59¢
TURKEY DRUMSTICKS OR WINGS READY TO COOK lb. 29¢

U.S. CHOICE CALIF. CHUCK POT ROAST FULL CUT lb. 59¢
U.S. CHOICE SHORT RIBS of BEEF BRAISING lb. 53¢
U.S. CHOICE LEAN FOR STEWING BEEF CUBES lb. 69¢
U.S. CHOICE CALIF. CHUCK BAR-B.Q. STEAKS lb. 69¢
U.S. CHOICE FIRST CUTS CHUCK STEAKS lb. 39¢
SHOULDER LAMB CHOPS lb. 69¢
U.S. CHOICE BONELESS SHLDR. STEAKS U.S. CHOICE TENDER CUBE STEAKS lb. 98¢
HIP CUTS PORK CHOPS lb. 59¢
CENTER CUT SMOKED HAM STEAKS lb. 98¢
SWIFT'S PREMIUM CORNISH HENS 1½-LB. AVG. lb. 45¢
SELECTED STEER BEEF LIVER SLICED lb. 39¢
TWO GUYS COLD CUTS ½ LB. PK. 3 for 89¢
TWO GUYS SKINLESS FRANKS ALL MEAT lb. 49¢
ARMOUR STAR SLICED BACON VAC. PAK lb. 69¢
HYGRADE SMOKED CENTER CUT WEST VIRGINIA ROAST or PORK CHOPS lb. 89¢
U.S. CHOICE CENTER CUT CHUCK STEAK lb. 49¢
SWIFT PREMIUM BUTTER BALL TURKEYS 5 TO 9-LB. AVG. lb. 49¢

FAMILY NAPKINS HUDSON 4 BOXES OF 200 $1
TWO GUYS HAS THE MOST COMPLETE LINE OF PASSOVER ITEMS PRICED RIGHT!
FEATURING STREIT'S, GOODMAN'S, MANISCHEWITZ MOTHERS or HOROWITZ & MARGARETEN BRANDS!
TWO GUYS SOLID WHITE TUNA IN BRINE 4 7-oz. cans $1
CAMPBELL'S CHICKEN NOODLE OR MUSHROOM SOUP 8 10½-oz. cans $1
TWO GUYS LARGE CALIFORNIA WALNUTS lb. cello 39¢
TWO GUYS NEW BLEND COFFEE 1-lb. can 1.79
DAZZLE BLEACH gal. 49¢
HUNT'S TOMATO SAUCE 10 8-oz. cans $1
BORSCHT ALL BRANDS 4 1-qt. jars 99¢
GEFILTE FISH 1-lb. 11-oz. jars 89¢
WHITEFISH & PIKE 1-lb. 1-oz. jars 99¢
HORSE RADISH WHITE OR RED 3 4-oz. jars 29¢
MATZOS ALL BRANDS 5 lb. bags 1.99
INSTANT MAXWELL HOUSE 10-oz. jar 1.15
INSTANT YUBAN COFFEE 9-oz. jar 1.15
CHUN KING FRIED RICE WITH CHICKEN PORK OR SHRIMP 3 12½-oz. cans $1
FRANCO-AMERICAN Spaghetti O's WITH SLICED FRANKS 4 15-oz. cans $1
STAR-UNIVERSAL PINK CLEAR OR WHITE LIQ. DETERGENT 3 1-qt. bottles 89¢
CHEF-BOY-AR-DEE CHEESE OR BEEF RAVIOLI 4 15½-oz. cans $1
TWO GUYS THIN SLICED WHITE SQUARE BREAD 1-lb. 2-oz. loaf 23¢
TWO GUYS FRENCH APPLE PIE 8-inch 39¢
DAIRY DEPT. APPETIZING DEPT. FROZEN FOOD DEPT.

ORANGE JUICE THE REAL THING TROPICANA ½ GAL. 39¢
BOILED HAM DOMESTIC lb. 98¢
ORANGE JUICE THE REAL THING 10 6-oz. cans 97¢ | TWO GUYS 5 12-oz. cans 95¢
SOFT BLUE BONNET MARGARINE lb. 39¢
HYGRADE BOLOGNA OR LIVERWURST lb. 59¢
BIRDS EYE COB CORN 4 EARS 3 for 99¢
PRODUCE DEPT.
TWO GUYS TRADING STAMP ONE BOOK SPECIAL SAVE $5 TOWARD THE PURCHASE OF "Vornado" AUTOMATIC TRAVELING SPRINKLER
With free automatic shut-off valve. Covers up to 12,000 sq. ft. Automatically winds up hose.
REG. 14.97 9.97
PLUS ONE FILLED TWO GUYS TRADING STAMP BOOK
GARDEN DEPT.
POTATOES U.S. #1 ALL PURPOSE 10 LB. BAG 39¢
ONIONS U.S. #1 NEW TEXAS 2 LBS. 15¢
WEEKLY BONUS SPECIAL
VANISH By Drackett VALUE 89¢ 47¢ 46-ounce WITH A FOOD PURCHASE OF $2.00 OR MORE
HOUSEWARES DEPT.
Two Guys
DUNDALK Merritt Blvd. and German Hill Rd.
Open daily and Saturday 9:30 A.M. to 10 P.M., Closed Sunday.
BALTIMORE 2401 Belair Rd.
We reserve the right to limit quantities. Not responsible for typographical errors. Prices effective thru Sat., April 22, 1967.

GERALDINE JENKINS Sigma Gamma Rho Sorors end conference on Saturday — EMILY BRYANT, CAROLYN ROBINSON, IDA WASHINGTON with gala banquet in the Sheraton Belvedere Hotel. — ROSE KINNEY, MARY MILLER, ALMA WEST, ADENA CARTER, ADELAIDE HUNT, ANN LAWRENCE

Gadabouting In Baltimore

Lawyers' Wives, AKA's have parties scheduled Saturday

With Lula Jones Garrett

Everything's coming up rosy this weekend . . . socially speaking . . . what with both the Baltimore Lawyers' Wives and the Alpha Kappa Alphas hosting major parties on Saturday.

The hitch is that both are at the same hour.

The spouses of town attorneys will be holding forth in the Roundtowner Motor Inn at 12:30 in their usual chic manner.

While at Holiday Inn, also at 12:30, Alpha Kappa Alphas will be presenting the Sepia Fashion Fair of 1967, directed by Carlton M. Hamilton of Chicago.

* * *

THE FASHION show will be narrated by Elizabeth Power and Desoree Pyburn, fashion authorities, who helped Mr. Hamilton select he designs for the show. They will display the Mod look on eight models, including a little something special (male) for the girls.

Add to the major affairs of Saturday that Consumer Conference to be held in the Masonic Temple, which is being sponsored by the Baltimore Urban League, the Better 'Business Bureau, Enoch Pratt Library, the Federal Food and Drugs Administration, Morgan State College and the Leagal Aid Bureau, to name a few.

The Delta Sigma Theta sorors will be dancing in Overlea Hall on the 28th. This will be their scholarship fund raising project. And on May 13th, their Mother-Daughter luncheon is scheduled.

And the Sophisticated Misses will have their Mother-Daughter Banquet on May 7, in the Elegante Room.

* * *

WHEN LAMBDA KAPPA MU sorors met in the YWCA, Saturday, their main business was to complete plans for their annual Champagne Ball, which will be at Emerald Gardens on May 6.

The meeting was attended by:

Sorors Gladys C. Baird, Emergine Douglas, Mary Owens, Veta Greig, B. Louise Anderson, Doris J. White, Pattie E. Holloway,

Sorors Thelma Addison, Naomi Johnson, Fannie Ewell, Josephine Maxwell, Kathleen Newsome, Dorothy Pollard, Margaret Yates, Iona McQuay and Geneva Jones.

THE FOR-WIN-ASH Garden Club, which I have heard mistaken for a sort of top echelon society group, which it does not aim for, has been doing a grass roots project which is beginning to pay off in beauty.

The group is, in reality, a hard working neighborhood club.

Noting that youngsters do much of the damage to grass, flowers, fences, etc. that delete the loveliness of lawns and gardens, they have been conducting a series of lectures, with slides, in city schools. The lectures are being given by the club president, Mrs. Douglas Camper, and the slides shown by Lemuel Lewie.

Last month the club members went to New York for the flower show. Next month they will go to Pennsylvania on a similar mission. In the meantime they are readying for their own flower show.

Dr. and Mrs. Gilbert Banfield were hosts to the club on Thursday evening in their Springdale Avenue home. Between the business session and a flower arrangement session, the hostess served cake and coffee in her lovely French provincial dining room.

Attending the meeting that evening were Miss Carrie Johnson, Miss Nellie Buchanan, Mesdames Olga Chambers, James Crowner, Clarence Gross, George Harding,

Mrs. Leroy Hayden, Mrs. I. B. Higgins, Mrs. Myrtle Lee, Mrs. Webster Kendricks, Mrs. John McGuire, Miss Cathryn Parker, Mrs. Cliff

(Continued on Page 12)

RUFUS E. HACKETT, newly-appointed assistant agency director of the North Carolina Mutual Life Insurance Co., receives plaque from Frank E. Walker, manager of the West Baltimore District, at testimonial for Mr. Hackett, Saturday evening in Holiday Inn. Mrs. Hackett is seen at center. Gift from co-workers was presented by Mrs. Sarah Trent, far right.

WHEN LAWRENCE TATES, now fighting in Vietnam, reaches Hawaii on a rest leave, scheduled within the new few weeks, he will be met there by his foster mother, Mrs. Sadie L. Wilson. Mrs. Wilson won the trip at the Community Club's awards luncheon, Thursday.

RECOLLECTIONS OF past are enjoyed by, from left, John L. Berry, former district manager of the North Carolina Mutual Life Insurance; Rufus B. Womack, Mr. Hackett and the Rev. Melvin C. Swann at Saturday's testimonial.

Testimonial salutes new N.C. aide, Rufus Hackett

By BETTYE MOSS

'A man with a passion for work . . . one who has a genuine interest in people . . . a man with honesty of purpose . . . one who has sterling integrity . . . a concerned and responsible businessman, church and civic leader and a family man . . .'

These were among tributes paid Rufus Edward Hackett on Saturday evening at Holiday Inn.

Mr. Hackett, a 32-year employee of N. C. Mutual Life Insurance Co.'s Baltimore offices, has been promoted to assistant agency director with headquarters at the home office in Durham, N.C.

* * *

THE TESTIMONIAL in his honor attracted over 200 well-wishers who had an opportunity to go down memory lane with Mr. Hackett ('Horse' to his college classmates) and to relive his days in college and up the ladder in the business world.

Mayor McKeldin sent his greetings by his new assistant, Garry Reynolds: "Mr. Hackett was named by him to the Mayor's Task force of over 300 leading businessmen and citizens for equal rights, and has served with distinction on that advisory board and on the Citizens Economic Development Committee.

Dr. Martin Jenkins, Morgan State College president, saluted him as an outstanding alumnus; the Rev. Kelly L. Jackson, Sharp St. Methodist Church pastor, said with the departure of the Hacketts, the church has lost a valuable family.

* * *

DR. EDWARD N. WILSON, retired Morgan State College registrar, speaking for the alumni, recalled the honoree was a hustler in his college days.

'No institution or organization can survive unless you have the determination and desire to hustle as Rufus has done...', he said.

John L. Berry, his former district manager, confessed to the banquet guests-'we've been soul brothers. we have had the same dreams. . .

'We both believe the only one formula for an economically underprivileged person is self reliance, training, dedication and hard work, with a little bit of opporunity. . .'

* * *

W. A. CLEMENT, vice president-agency director from Durham reminisced that Mr. Hackett's genuine interest in people was reflected in the way he recommended appointment of his successor, Rufus Womack, the new East Baltimore manager.

He revealed that in his new job, Mr. Hackett will head one of the company's 'most lucrative territories and there is no question that he will meet the challenges. . .'

Other speakers included Alfred P. Ramsey, representing the Economic Opportunity Commission of which Mr. Hackett was a member; A. Paul Moss, president of Alpha Phi Alpha Fraternity; Mrs. Moss, representing the AFRO; and Milton E. Branch, insurance manager.

* * *

IN HIS response, Mr. Hackett, in typical fashion turned the tables and put the spotlight on others — suggesting 'I haven't done anything to merit this, just done my duty . . . this is my home . . . I have tried to do the right thing.'

He thanked his church, his wife and family, his co-work-

(Continued on Page 14)

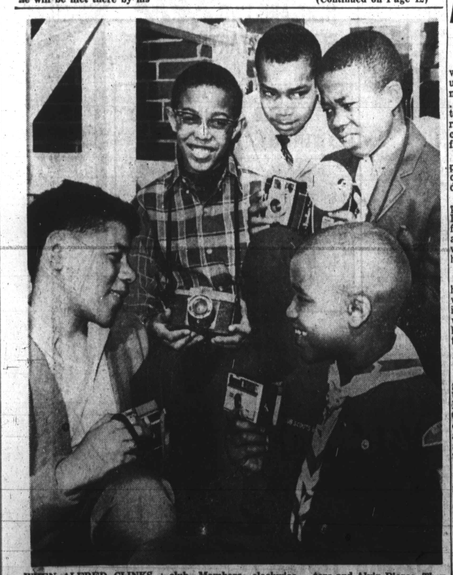

WHEN ALFRED CLINKSCALE, JR., celebrated his birthday, recently, guests decided to form a camera club. Members, clockwise, are Heber Lighston, John Moore, Alfred, Bryant Waters and Alvin Pierce. They named their club after the late Dr. Carl Murphy.

YWCA opens 24th meet in Boston

The 24th National Convention of the Young Women's Christian Association of the U.S.A. will open, Monday, in the War Memorial Auditorium in Boston, Mass.

An estimated 2,500 Association delegates from across the United States as well representatives from around the world are expected for this triennial legislative meeting which will continue through April 29.

Twenty-seven women from Baltimore and the vacinity will attend the convention. The voting delegates include Miss Katherine R. Booth, Mrs. Clyde M. Clapp, Mrs. Norwood B. Falconer, Mrs. Grace C. Gates, and Mr. G. Douglas Wise.

* * *

VISITING DELEGATES are Mrs. Marguerite E. Adams, Mrs. Clyde A. Clapp, Mrs. Maude Corrigan, Mrs. Gertrude Finney, Mrs. Sallie E. Fletcher, Miss Betty Ford, Mrs. Albert W. Hegwood, Mrs. Grace B. Hunt, and Miss Mildred Mason.

Other delegates are:

Mrs. Patricia Page, Mrs. Ralph L. Pelley, Mrs. Saul M. Perdue, Mrs. George G. Radcliffe, Mrs. Gertrude Ramey, Mrs. L. Russell Rogers, Mrs. Lena York Roth, Mrs. Harry S. Scott, Jr., Mrs. Larry Stancill, Mrs. Vernon Wiesand, Mrs. Vernon Wiesand, Mrs. Roger K. Williams, and Mrs. Betty Worsfold.

MRS. ABDELLA J. CAMPBELL will attend also as a member of the National Board of the Y.W.C.A. of the U.S.A.

The Honorable W. Willard Wirtz, secretary, U.S. Department of Labor, will speak on the opening evening, April 24. Major addresses also will be given by the World YWCA president, Dr. Una B. Porter, O.B.E., of Melbourne, Australia, the YWCA of the U.S.A. president, Mrs. Lloyd J. Martin, of Lincoln, Neb., and the general secretary of American YWCA, Miss Edith M. Lerrigo.

Sutton-White vows exchanged in St. Cecelia's

Miss Sondra Lee White, daughter of Mr. and Mrs. Dorries A. White, and Joseph H. Sutton Jr., exchanged marriage vows in St. Cecelia Roman Catholic Church Saturday at noon.

The double-ring ceremony was performed by Fr. John Patrick. Walter Holbrook was organist.

* * *

GIVEN IN marriage by her father, the bride was attended by Miss Janice Owens. She wore a gown of chiffon and lace with appliqued rose medalions.

Her shoulder-length veil was held by a petal outlined with seed pearls. She carried white carnations and red roses, showered with loveknots.

* * *

MISS OWENS, and the bridesmaid, Miss Dorea White, sister of the bride, wore crimson gowns of Swedish linen trimmed in peau de soie. They carried red carnations. Also wearing a crimson linen dress, but trimmed with white lace, was the flower girl, Kia Smith.

Robert Farrow was best man. Ushers were Robert Smith and Bernard White.

A reception for 150 guests was held at the Elegante following the ceremony.

* * *

FOR HER daughter's wedding Mrs. White wore a tent dress of green crepe. Her bag and shoes were in multi-colored print, and her hat of green petals. Her corsage was of yellow roses.

Mrs. Joseph H. Sutton, Sr. of Kingston, N.C. chose a hot pink suit dress with shoes

(Continued on Page 14)

MR. AND MRS. JOSEPH H. SUTTON JR., were married in St. Cecelia Roman Catholic church, in Baltimore, Saturday.

Among the clubs

LES BONNE FILLES — The club met in the home of Mrs. Martha Tibbs, 1915 McCulloh St., Thursday evening. Plans are beign made for a party in May.

At cards, prizes went to Mrs. Dora Gowans, first; Mrs. Geneva Billings, second; and Mrs. Henrietta Reese, third.

Mrs. Elsie Ball of 311 Edgewood St. will be hostess at the next meeting.

ECLIPSE —Mrs. Amelia Hamlet entertained the group at the April meeting.

At pinochle, prizes went to Mrs. Estelle McKenney, first; Mrs. Louise Harris, second; and Mrs. Marjorie Short, third.

Mrs. Esther Thomas heads the club, and Mrs. Mary Smith is secretary.

STARLIGHT —Mrs. Lucy Waters of 1907 Ruxton Ave. was hostess to the club recently. The group is planning a trip to Pennsylvania.

ROMANIA —Mrs. Mabel Knox took first prize at cards, Monday night, when members of the Romania Social Club met with Mrs. Mary Brown of 1058 Argyle Ave.

Other prize winners were Mrs. Kathleen Hinton, second; Mrs. Sarah Maben, third; and Mrs. Oreatha Foster, the booby. Mrs. Foster will be hostess to members at the next meeting. The session will be held in her home on Granlley Rd.

KYANA — The Ladies' Club members were guests of Mrs. Willie B. James in Washington, Saturday. Plans are being made for a barbecue in June and a bus excursion to Pennsylvania in July. The club is headed by Mrs. Henriette E. King. Mrs. Levenia Murphy is secretary.

Lorne Greene aids campaign

Bonanza's Lorne Greene is national co-chairman of the annual Tag Day of United Cerebral Palsy which takes place next month in cities across the nation, including Baltimore.

The event raises money for local cerebral palsy affiliates.

Horace F. Burgee Jr. is president of United Cerebral Palsy of Greater Baltimore, Inc.