Thomas Dunaway buried at Pentecostal rites

Funeral services were held Thursday at the Bethel Holy Tabernacle Church, 1605 Ashland Ave., for Thomas F. Dunaway, 21, 911 Bethune Rd. He died of a gunshot wound at St. Agnes Hospital on March 10.

The Rev. Mrs. Irene Montgomery presided at the church and at the graveside in Mt. Auburn Cemetery.

Mr. Dunaway was the son of Elder and Mrs. Thomas F. Dunaway Sr.

* * *

THE YOUTH was fatally wounded by an off-duty police officer, Robert M. Puepke, 23, of the Western District, outside a South Baltimore submarine shop near Millington Lane and Lehman St. last Friday night.

Officer Puepke has been relieved of duty pending the outcome of investigations now in progress.

According to his statement, when he attempted to halt a fight, he was knocked to the ground and beaten. He fired the gun at the leader when three youths ignored his warning and advanced on him, he said.

Charged with two counts of assault and one of disorderly conduct are the other two youths, Mack Douglass, 27, 100 block Calverton Rd. and James Harris, 29, 100 block S. Catherine St.

* * *

YOUNG Dunaway was born Aug. 25, 1945 in Baltimore and attended Public Schools No. 159, 160 and No. 180. At his death he was employed as an orderly at a Garrison Md. convalescent home.

Described by relatives as friendly and likable, Mr. Dunaway had been a member of the Pentecostal church since 1959.

Surviving are his parents, Elder and Mrs. Dunaway; two sisters, Mrs. Dorcas Stephens, Phoenix, Ariz.; Mrs. Sallie E. Thompson, Washington; a brother, John Dunaway, Baltimore; two nieces, five nephews, four aunts, an uncle and other relatives.

Mrs. Mary Baskerville

Funeral services were held Thursday at Metropolitan Methodist Church for Mrs. Mary H. Baskerville, 335 N. Carey St., who died Monday at the age of 84.

The Rev. Frank Williams, pastor of the church where Mrs. Baskerville had been a longtime member, presided at the final rites and at the graveside in Arbutus Memorial Park.

Mrs. Baskerville was the widow of Robert Floyd Baskerville.

She was born in North Carolina, attended school in Oxford, N.C. and in 1922 moved to Baltimore with her husband.

Mrs. Baskerville was a charter member of the Metropolitan church Woman's Society of Christian Service.

An ardent worker in the Red Cross, she received the American Red Cross National Award and pin in 1945 for meritorious service performed on behalf of the nation.

Mrs. Baskerville is survived by a daughter, Dr. Mary N. Brooks, school principal; two sons, Robert Herndon and Drury Reinhardt; five grandchildren and two great grandchildren.

Associate pastor buried Thursday

Funeral services were held Thursday at Mt. Ararat Baptist Church for an associate pastor, the Rev. Willie J. Williams, who died March 12 at Port Howard Hospital. He was 46.

The Rev. Samuel B. Redd, church pastor, presided at the services and at graveside rites at Baltimore National Cemetery.

The Rev. Mr. Williams had been associate minister at Mt. Ararat for seven years. He was taken suddenly ill about two weeks ago but had been ailing over a year.

The Rev. Mr. Williams was born Nov. 17, 1919 in Florence, S. C. His father died when he was an infant. His mother, Mrs. Ethel Williams Caddy survives. The minister served in World War II.

Also surviving is his wife, Mrs. Lossie S. Williams, to whom he had been married five years. They resided at 2204 Park Ave.

In addition, surviving are a daughter, Mrs. Theolda Williams; a son, Willie J. Williams Jr.; three grandchildren; two sisters; a brother; nieces and nephews.

MARCH 1

The Rev. Mrs. Willie Hall, assistant pastor, Chews Memorial Methodist Church, Edgewater, delivers 11 a.m. sermon for 70th Annual Women's Day of the Women of Payne Memorial AME Church, Madison Ave. and Laurens St.

"The Overtones" of Washington in 5 p.m. concert at Union Memorial Methodist Church, Harlen and Warwick Aves., Mrs. Dorothy McGowan, chairman.

CHRISTIAN COMMUNITY CHRISTIAN COMMUNITY CHRISTIAN COMMUNITY CHRISTIAN COMMUNITY

Douglas Memorial Community Church
"The People of the Way"
LAFAYETTE and MADISON AVES.
MARION CURTIS BASCOM
Minister
JOHN MINOR DAY
Associate Minister
JAMES S. HAMMOND
Minister of Music

SUNDAY, MARCH 19, 1967
8:30 and 11:00 A.M.
TESTED AND TRIED"
"A WORD TO THE
REV. MARION BASCOM
Preaching

MUSIC
8:30 A.M.
SANCTUARY CHOIR
"PRAISE YE THE LORD OF HOST" —Mendelssohn
"DRAW NIGH AND TRY JEHOVAH" —David H. Williams
11:00 A.M.
CHANCEL CHOIR
"ALL GLORY, LAUD AND HONOR" —Arr. Schreiner
"SURELY HE HAS BORNE OUR GRIEF" —Handel
9:30 A.M.
SUNDAY SCHOOL

PRESBYTERIAN PRESBYTERIAN

GRACE UNITED PRESBYTERIAN CHURCH
"One of Baltimore's Friendliest Churches"
DOLPHIN and ETTING STREETS
SUNDAY, MARCH 19, 1967
9:30 A.M.—Sunday Church School
Dolphin and Etting Streets
Mrs. Joyce Blanchard, Superintendent
Mr. Thomas Jones, Assistant Superintendent
Woodland Neighborhood House
2600 Bannister Road
Mrs. Rachel Adams, Superintendent
10:50 A.M.—Moments of Guided Meditation
11:00 A.M.—The Church Gathered in Worship.
Sermon: "The Palm Sunday Parade"
Anthems by the Senior Choir
12:30 P.M."Coffee - Fellowship - Hour"
Sponsored by United Presbyterian Women
8:00 P.M.—Palm Sunday Musicale
"The Passion of Christ" by David Williams
Masonic Temple, 1307 Eutaw Pl.—Admission Free
Monday, March 20, 1967—Thursday, March 23, 1967
8:00 P.M.—UNION HOLY WEEK SERVICES
Douglas Memorial Community Church
MR. FLOYD O. ADAMS, Minister of Music
THE REV. ROBERT T. NEWBOLD, JR., MINISTER

PRESBYTERIAN PRESBYTERIAN

WALBROOK TRINTIY PRESBYTERIAN CHURCH
3200 WALBROOK AVE.
"WHERE NO ONE IS A STRANGER"
PALM SUNDAY, MARCH 19, 1967
9:30 A.M.—SUNDAY SCHOOL
Mr. Norlington Mitchell, Supt.
11:00 A.M.—Morning Worship Service:
Sacrament of Holy Baptism
Presentation of Confirmants
Sermon: "OUR TRIUMPHANT LORD"
ADVANCE NOTICE: Joint Good Friday Service, March 24th—12 Noon - 3 p.m. Involving Neighborhood Churches at John Wesley Methodist Church. (North Ave. & Bloomingdale St.)
ALL INVITED
REV. THOMAS FRASER, Pastor
MR. MACK STATHAN, Organist and Choir Director

PALM SUNDAY MUSICALE
David Williams'
THE PASSION OF CHRIST
at the
MASONIC TEMPLE
LANVALE ST. and EUTAW PLACE
SUNDAY, MARCH 19, 1967
5 p.m.
ADMISSION FREE
MR. ISADOR OGLESBY, Director
REV. VERNON N. DOBSON, Chairman

BAPTIST FRIENDS

FIRST ST. STEPHENS BAPTIST CHURCH
4663 PIMLICO ROAD
9:30 A.M.—Sunday School
11:30 A.M.—Sermon by the Pastor.
6:00 P.M.—Baptist Training Union
WE WELCOME YOU
REV. GEORGE JACKSON Pastor

STONY RUN FRIENDS MEETING
5116 N. CHARLES ST.
EVERYONE WELCOME
Meeting for Worship 11 A.M

BAPTIST BAPTIST

You are cordially invited to attend
PASSION WEEK SERVICES
at
ISRAEL BAPTIST CHURCH
Preston and Chester Streets
Sun., March 19th thru Fri., March 24th
Conducted nightly at 8:00 P.M. by
REV. GABRIEL P. CHURN
Co-Pastor of Union Temple Baptist Church
Baltimore, Maryland
We shall observe the Lord's Supper on Thursday, March 23rd, 1967 during the 8:00 P.M. service.
MUSIC BY ISRAEL'S COMBINED CHOIRS
REV. E. D. MEADE, Pastor

WILSON PARK C C CHURCH
4448 WRENWOOD AVENUE
Nr. E. Cold Spring Lane
PALM SUNDAY, MARCH 19, 1967
11:00 A.M.—Sermon by the Pastor
Music by the Gospel Chorus
Distribution of Palm
1:30 P.M.—Pastor and congregation worship with the Temple of Brotherly Love Church, Chester, Pa. Busses leave the church promptly at 1:30 p.m.
8:00 P.M.—GREAT REVIVAL conducted by Rev. Teddie Huffam of the Stars of Virginia nightly at 8 p.m. until Friday, March 24th.
Karen Causion, Chairman Janette Blake, Co-Chm.
REV. ALBERT HOLBROOK, Pastor

A.M.E. ZION A.M.E. ZION

PENNSYLVANIA AVENUE A.M.E. ZION CHURCH
"The Church of The Burning Heart"
1116-36 Pennsylvania Avenue
SUNDAY, MARCH 19, 1967
—PALM SUNDAY WORSHIP—
8:00 and 11:00 A.M.—WORSHIP. Sermon: "At The Turning Point" by Rev. Coleman.
Blessing and distribution of Palms.
Music by the Sanctuary Choir and Gospel Choruses.
9:00 A.M.—CHURCH SCHOOL.
3:30 P.M.—ANNIVERSARY SERVICE of the Nurses' Unit. Rev. Coleman, Preaching.
8:00 P.M.—PALM SUNDAY MUSICALE at the Masonic Temple —Eutaw Place and Lanvale Street
—A FRIENDLY WELCOME TO ALL—
CLINTON R. COLEMAN, D.D., Minister

CHURCH OF CHRIST CHURCH OF CHRIST

Pitcher St. Church of Christ
Advocating Pre-Denominational Christianity
664 PITCHER ST. Cor. Fremont Ave.
SUNDAY, MARCH 19th
10:00 A.M.—BIBLE SCHOOL. Classes for ALL Ages
11:15 A.M.—WORSHIP SERVICE
7:00 P.M.—EVENING WORSHIP
HUMPHREY FOUTZ, Minister
Listen to "Hearing For Eternity"
8 A.M. Sunday, WEBB, 1360

OTHER CHURCHES OTHER CHURCHES

COME HEAR
'OPERATION GOOD NEWS'
IS COMING TO BALTIMORE at the
MOUNT OLIVET CHRISTIAN CHURCH
(DISCIPLES OF CHRIST)
FULTON and PENROSE AVENUES
SUN., MAR. 19, thru FRI., MAR. 24
8:00 P. M. NIGHTLY
CONDUCTED BY EVANGELIST
EMMETT J. DICKSON
Of Indianapolis Indiana
—THE PUBLIC IS INVITED—
Elder Edward Draughn, Chairman
Rev. Karey E. L. Gee, Minister
Rev. Dickson

CHURCH OF CHRIST CHURCH OF CHRIST

HERITAGE UNITED CHURCH OF CHRIST
(Formerly Northwest Congregationalist Church)
3106 Liberty Heights Ave.
(corner Denalyn Rd.)
10:00 A.M.—Church School
11:00 A.M.—Worship — Sermon by the Pastor.
Coffee Hour Following Morning Service
REV. WENDELL H. PHILLIPS, Pastor
MRS. KATIE GROVE, Organist, Choir Directress
Heritage United Church Of Christ
Where Worship And Welcome Are Warm!

OTHER CHURCHES OTHER CHURCHES

THE BAHA'I FAITH
SUNDAY, MARCH 19, 1967
12 NOON
Speaker: ERIK BYRD
Literature Available
NO COLLECTION OR OBLIGATION
BALTIMORE BAHA'I CENTER
5301 Gwynn Oak Avenue

BAPTIST BAPTIST

BROWN MEMORIAL BAPTIST CHURCH
2000 N. FULTON AVE.
SUNDAY, MARCH 19, 1967
PALM SUNDAY
9:30 A.M.—Sunday School
11:00 A.M.—Sermon and Distribution of Palm
7:00 P.M.—Sunday School Play
Week of Prayer March 20-24
Nightly 8 to 9 p.m.
ALL ARE WELCOME
REV. PAUL J. HARRIS, Minister
Rev. Paul J. Harris

BAPTIST BAPTIST

Mt. Lebanon Baptist Church
The Church with a Family Atmosphere
2320 REISTERSTOWN ROAD
SUNDAY, MARCH 19, 1967
10:00 A.M.—Extended SUNDAY SCHOOL
11:00 A.M.—MORNING WORSHIP
Sermon by the pastor
Baptizing following morning Service.
6:00 P.M.—B.T.U.
REV. OLIN P. MOYD, Pastor
REV. OLIN P. MOYD

BAPTIST BAPTIST

UNION HOLY WEEK SERVICES
AT
ST. MARK'S INSTITUTIONAL BAPTIST CHURCH
LANVALE and BENTALOU STS.
Every Night 8 to 9 P.M.
Participating Churches:
★ Union Memorial Methodist
★ St. Mark's Institutional Baptist
★ Abyssinia Baptist
★ Perkins Square Baptist
Mon. Night—REV. WARD D. YERBY, Preaching
Tues. Night—REV. N. B. CARRINGTON, Preaching
Wed. Night—Rev. Edward McGowan, Preaching
Thurs. Night—Rev. John Robinson, Preaching
Holy Communion—Rev. Spencer Dobson, Presiding
GOOD FRIDAY SERVICES
12 Noon to 3 P.M.
'THE SEVEN LAST WORDS'
MUSIC by the COMBINED CHOIRS
MR. EDWARD TILSON, Director
MR. DAVID DOBSON, Organist

EPISCOPAL EPISCOPAL

CHAPEL OF THE HOLY TRINITY
EPISCOPAL
Lafayette and Wheeler Aves.
PALM SUNDAY, MARCH 19, 1967
7:30 A.M.—Holy Communion
10:00 A.M.—Upper Church School
10:00 A.M.—Adult and Choirs Class
11:00 A.M.—Choral Eucharist, Blessing and Distribution of Palms and Procession
Sermon: Father Powell, Vicar
8:00 P.M.—The Senior Choir will present its
ANNUAL PALM SUNDAY RECITAL
Cantata No. 4—By Johann S. Bach and the Easter Cantata, by Alan Hovhaness with Orchestral Accompainment
THE PUBLIC IS INVITED
HOLY WEEK SERVICES
Mon. and Tues.—5:30 P.M.—Holy Communion
Wed.—8 P.M.—Evening Prayer,Litany and Address by the Vicar
Maundy Thursday—8 P.M.—Holy Communion and Stripping of the Altar
Good Friday—11 A.M.—Holy Communion
12 Noon—3 Hour Meditation by the Vicar
Easter Even—5:30 P.M.—Lighting of Paschal Candle and Holy Baptism
THE REV. ROBERT M. POWELL, Vicar
MR. NORMAN ROSS, Organist
A CORDIAL WELCOME TO ALL

BAPTIST BAPTIST

PASTOR'S AID DAY
PERKINS SQUARE BAPTIST CHURCH
EDMONDSON and WARWICK AVENUES
SUNDAY, MARCH 19th—3 P.M.
Come See, Hear and Taste
THE SCRIPTURE CAKE
Made Strictly from 12 Scriptural Ingredients—
Preaching by 12 Outstanding Women
Guest Soloist Mrs. Leila Davis
Duet—Mrs. Olive Brown and Mrs. Daisy Gillard
Soloist—Mrs. Virginia Redmond
Miss Bessie Cotton, President
REV. WARD D. YERBY, Pastor

BAPTIST BAPTIST

FIRST BAPTIST CHURCH (Fairfield)
BRADY AVE. and FAIRFIELD RD.
"The Church With The Down Home Welcome"
SUNDAY, MARCH 19, 1967
9:30 A.M.—CHURCH SCHOOL
10:45 A.M.—DEVOTIONALS — LED BY THE DEACONS
1100 A.M.—MESSAGE BY THE PASTOR — Subj.: "WHEN JESUS AROSE"
Music by All Choirs.
Lunch Served after Service.
3:30 P.M.—Family and Friends Day Service sponsored by The Deacons — Deacon Waverly Rawles in Charge.
SPECIAL PASSION WEEK SERVICE
Mon., March 20th thru Fri., March 24th
Preaching Each Night By The REV. H. L. LONG, Pastor of Southern Freindship Baptist Church
ALL ARE WELCOME
REV. E. W. WILLIAMS, Pastor

BAPTIST BAPTIST

COME ONE, COME ALL
To A Holy Week REVIVAL SERVICE
at
FOUNTAIN BAPTIST CHURCH
MONUMENT ST. near GAY
Conducted by REV. J. H. DIXON
of Enfield, N. Carolina
BEGINNING PALM SUN., MARCH 19th
THRU FRI. NIGHT, MARCH 24th
Services Begin Each Night 7:30 P.M.
Singing Each Night by All Singing Groups of The Church
All Welcome—Come and Bring A Friend
DR. DENNIS BARROW, Pastor

BAPTIST BAPTIST

ENON BAPTIST CHURCH
Edmondson Ave. and Schroeder St.
PALM SUNDAY, MARCH 19, 1967
6:30 A.M.—Early Prayer Service
9:30 A.M.—Sunday School
11:00 A.M.—Sermon by the Pastor
Altar Service and Distribution of Palms
REV. JAMES E. THOMAS III
and DR. ARTHUR J. PAYNE, Ministers

BAPTIST BAPTIST

Perkins Square Baptist Church
EDMONDSON AND WARWICK AVENUES
SUNDAY, MARCH 19, 1967
PASTOR'S AID DAY
8:00 A.M.—Early Morning Worship Sermon by Rev. William L. Evans
9:15 A.M.—Sunday School
10:30 A.M.—Open Heart Service
11:00 A.M.—Morning Worship Sermon by Rev. William L. Evans
1:00 P.M.—Dinner Sponsored by the Pastors Aid
3:00 P.M.—Come, see, hear and taste the Scriptural Cake, made strictly from the Scriptural ingredients. 12 of Baltimore's best women Evangelists preaching. Guest soloist Mrs. Leila Davis. Duet Mrs. Hivia Brown and Mrs. Daisy Gillard. Solo Mrs. Virginia Redmond.
6:00 P.M.—B.T.U.
7:15 P.M.—Prayer Cell
TUESDAY
7:30 P.M.—Bible Study Class
BAPTIST TRAINING UNION WEEK
Monday, March 20 thru Sunday, March 26
REV. WARD D. YERBY Pastor

BAPTIST BAPTIST

NEW HOPE BAPTIST CHURCH
850 HARLEM AVENUE—near FREMONT
SUNDAY, MARCH 19, 1967
9:30 A.M.—SUNDAY SCHOOL
11:00 A.M.—MORNING WORSHIP
SERMON BY THE PASTOR
COMMUNION EVERY 1st SUNDAY at 3 P.M.
Every Wednesday — 8 P.M. — Preaching
WE WELCOME YOU
REV. LEWIS CAMPBELL, Pastor
REV. CAMPBELL

Many saddened by war on Palm Sunday, 1967

By ELIZABETH M. OLIVER

Palm Sunday, March 19, marks the 1,967th annual celebration of Jesus' Triumphal Entry into Jerusalem.

Although the holy city holiday is a joyous one, this year many families are saddened by the results of war in Vietnam and other instances of unrest and strife today.

Statistics show either death or absence of loved ones from the home has touched every other family. Casualties are on the increase and government authorities can give no assurance when peace will come.

Although race relations show some improvement, Palm Sunday, 1967 reveals mankind far from united in brotherhood.

NEVERTHELESS, all Christian churches expect capacity crowds and thousands of worshippers will receive palms thus recognizing Christ as King and Lord of All.

Palms are symbolic of the power and the glory of Christ's kingship.

For the occasion which is also a harbinger of spring, the Baltimore weatherman predicts a typical March day, fair, cool and with possibility of showers.

Spring arrives officially Tuesday, March 21 at 2:37 a.m.

Palm Sunday services open with the solemn blessing of the Palms.

The joy and happiness of the day is short lived however, since the ritual includes the reminder that immediately after Palm Sunday, Christ faced death on the cross.

HOLY WEEK, one of sorrow when the religious focal point turns to Christ's Passion and Death.

Highlights of worship next week include Holy Thursday when the accent is on the Last Supper. Believers are reminded to "Love Ye one another," as they recall Christ washing the feet of his Apostles.

Good Friday services beginning at 12 noon, mark The Passion to show Christ's love for humanity through His sacrifice.

* * *

HOLY SATURDAY rites begin preparation for the Ressurection and Easter, the most revered of all Christian holidays.

In the Catholic Church, the Pachal Candle is relit to signify "a new fire" or new life.

New converts are baptized. Easter Holy Water is blessed and all Christians renew their Baptismal promises.

At midnight the Resurrection Mass witnesses the use of the Gloria, silent in the ritual since Ash Wednesday.

As the bells are rung, the statues are uncovered for the first time since Passion Sunday, March 12. The day also marks the end of Lent.

* * *

EASTER SUNDAY, March 26, concludes the solemn period which started Ash Wednesday, Feb. 8. The observance opens with sunrise services.

Throughout the day worshippers proclaim Christ as the Savior, a Redeemer who assures immortality to all mankind.

Services Monday for Viet victim

Funeral services for Marine Pvt. John H. (Cookie) Johnson Jr., 3612 Eversley St., will be held 10 a.m. Monday at the Morton and Dyott Funeral Home, 1701 Laurens St.

The former Edmondson High football squad member was killed in Vietnam March 2.

Mrs. G. Smith

Funeral services were held Thursday at Wayland Baptist Church for Mrs. Glenwood Smith, 410 Payson St. who died March 14 after a brief illness.

Mrs. Smith, who was 43 was buried in Northumberland County, Va. following second funeral services today (Friday) at the First Baptist Church there.

A native of Northumberland County, Mrs. Smith was born June 19, 1924 the daughter of the late Mrs. Sophia Howard and John H. Howard Sr. who survives.

SHE AND her husband, Ernest Smith who also survives were married 20 years. He is a Social Security clerk.

Mrs. Smith was a member of the Wayland Baptist Church 15 years.

In addition to her father and husband also surviving are a son, George Lawson; a daughter, Mrs. Donna Smith; five brothers, John Jr., Robert, James, Joe and Richard Howard; five sisters, Mesdames Mary Hudnall, Ardella Smith, Julia Taylor, Geneva Milton and Narlene Ball; nieces and nephews.

Charlene MILADY'S HOUSE OF BEAUTY
3033 W. NORTH AVENUE

Is again opened for you with a consultant Mrs. Myrtine Rodgers recently returned from Chicago.
Consultation FREE
Call 233-0230

TOWNE OPTICAL
EYEGLASS PRESCRIPTIONS FILLED
Eyes Examined By Registered Optometrist
REASONABLE PRICES
MEDICAL CARE PRESCRIPTIONS FILLED
STORE HOURS MON., THRUR., SAT. 9 A.M. - 5:30 P.M. TUES., FRI. 9 A.M. - 8:30 P.M. CLOSED WEDNESDAY
DOCTOR'S HOURS TUESDAY EVENING 5:30 P.M. — 8 P.M.
TOWNE OPTICAL
5201 REISTERSTOWN ROAD
CORNER BELVEDERE
Telephone MO 4-1866

The HOST and HOSTESSES of
UNION MEMORIAL METHODIST CHURCH
HARLEM and WARWICK AVENUES
will present a Concert by Washington, D.C.'s own
"THE OVERTONES"
A splendorous performance you won't want to miss—
From SECULAR to CONTEMPORARY to MODERN
SUNDAY, MARCH 19, 1967—5 P.M.
Admission: General $2.00 — Patrons $2.50

HOLY WEEK SERVICES
MARCH 20-23, 1967
Theme: "A WEEK TO REMEMBER"
DOUGLAS MEMORIAL COMMUNITY CHURCH
MADISON and LAFAYETTE AVES.
Monday, Rev. Baxter Matthews, Preaching
Rev. A. J. Payne, Presiding
Tuesday, Rev. Robert T. Newbold, Jr., Preaching
Rev. Kelly Jackson, Presiding
Wednesday, Rev. Clinton Coleman, Preaching
Rev. Vernon Dobson, Presiding
Thursday, Rev. Marcus Wood, Preaching
Rev. Marion C. Bascom, Sr., Presiding
Communion
GOOD FRIDAY SERVICE
SHARP STREET METHODIST CHURCH
DOLPHIN and ETTING ST.
12:00 Noon
Rev. Marian C. Bascom, Sr. Presiding
The First Word—Rev. Marcus Wood
The Second Word—Rev. Clinton Colemen
The Third Word—Rev. Kelly Jackson
The Fourth Word—Rev. John Day
The Fifth Word—Rev. James Thomas
The Sixth Word—Rev. Robert T. Newbold, Jr.
The Seventh Word—Rev. Vernon Dobson

1942 1966
The Charles R. Law Mortuary
Our Growth Is Based On Personal Service
SA. 7-7560 OFFICE — 802 MADISON AVE., BALTO., MD.
BRANCH — 307 MAIN ST., TURNER STATION

CHARLES E. LAW RES. 448-2344
A PERFECT TRIBUTE ANYONE CAN ENJOY
Beautiful, reverent and appropriate.
Every family wants the last tribute to be the finest possible.
We strive to add the utmost in beauty and refinement to every memorial conducted in our funeral home.
Our desire is to be of the Greatest Service.

KENNETH H. LAW RES. AT. 6-6437

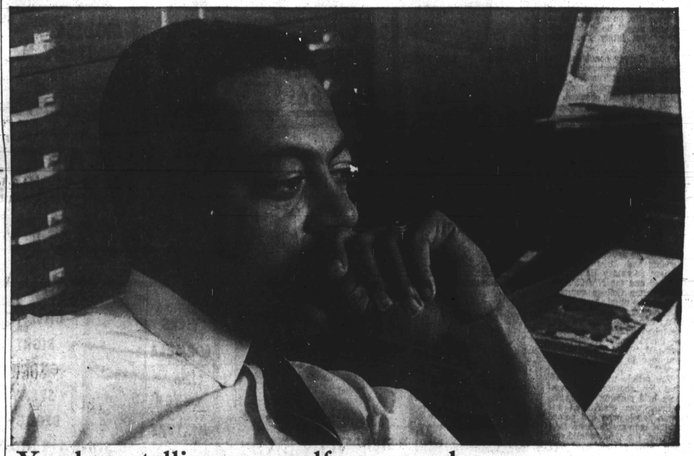
You keep telling yourself you need more insurance. But keep putting it off. Know where that may hit your family?

Where it hurts.

You keep telling yourself you need more insurance. But keep putting it off. Know where that may hit your family?

Where it hurts.

Prudential understands that many people regard insurance as something that can wait until they get around to it.

But the only problem is—sometimes it doesn't. Sometimes time runs out on you. And just think of the spot that could put your family in. Because how long do you think the bills would keep—if your wife didn't have money to pay them?

GUARANTEED MONTHLY INCOME. So the greatest gift you can leave your family may well be an income that will take care of their everyday living.

And Prudential insurance can help provide that.

Thing to do is to sit down with your Prudential man and decide how much it would take to keep home and family going. How much for food. How much for clothing. How much for education. How much for emergencies.

Whatever you decide, Prudential will guarantee your wife a check every month—month in and month out, year in and year out.

WE FIT INSURANCE TO PEOPLE. People aren't made of $100 bills. And your Prudential man realizes that. So he fits insurance to your income so you can have a worry-free present as well as a worry-free future.

We do this for a very simple reason: Prudential understands.

Prudential understands

Gentlemen: Please have a Prudential man, who realizes that I'm not made of $100.00 bills, contact me. I'm ready to discuss the planning of a worry-free future.
Name
Address
City State Zip
Phone
Mail to: Box 1330, Newark, New Jersey B-1