Top Fourteen

30 Mrs. H. Richardson 423,500
73 Mrs. Joan Hines 381,800
88 Louis Williams 358,800
78 Mrs. O. J. Coleman 146,400
156 Mrs. M. Harding 102,300
91 Mrs. E. Umphery 85,300
95 Mrs. L. C. Whitfield 90,500
128 Mrs. N. B. Pemberton 71,600
145 Miss R. Valentine 67,000
80 Mrs. B. Jefferson 61,200
136 Miss P. E. Holloway 51,600
79 Miss Helen Knorr 47,400
9 Mrs. D. L. Dixon 43,500
35 Mrs. E. Blackwell 43,500

Favorite Teacher Contest Finalists

1 EDGAR ALLEN POE
Miss Geraldine Brown 3,700
2 DAVID E. WEGLEIN
Mrs. Shirleen B. Hill 1,600
3 WILLIAM PATTERSON
Theodore C. Jackson, Jr. 1,000

7 CECIL ELEMENTARY
Mrs. Ruth Cowan 4,300
9 ALICIA CROSSLAND
Mrs. Dorothy L. Dixon 43,500
18 FRANKLIN D. ROOSEVELT
Mrs. Della Dobson 500
19 LEXINGTON TERRACE
Mrs. Aurora Chambers 39,100
21 ELEMENTARY SCHOOL
Miss Flamm Hodassah 400
25 CAPTAIN HENRY FLEET
Mrs. Cecelia Harris 900
26 MADISON SQUARE
Edward Norris 3,300
29 MATTHEW A. HENSON
Stanley Hendricks 4,900
30 ELEMENTARY SCHOOL
Mrs. Hattie Richardson 45,500
35 HARLEM PARK ELEM.
Mrs. Evelyn Blackwell 43,500
37 PATRICK HENRY
Mrs. Barbara Hunt 6,900
42 GARRISON JUNIOR HIGH
Miss Marion Hammonds 1,000
43 HAMSTEAD HILL
Mrs. Rachel L. Smith
46 WOODBOURNE JUNIOR
Miss Carolyn Murphy
48 JAMES MONROE
Mrs. Joyce Morri: 13,800
49 ROBERT E. LEE
William H. Birche, Jr. 800
53 MARGARET BRENT
Miss Charlene Cooper 900
57 LOMBARD JUNIOR HIGH
Miss Judy Bennett 21,500
60 GWYNNS FALLS ELEM.
Mrs. Beeatrice Jefferson 61,100
61 JOHN EAGER HOWARD
Miss Elaine Cookley 16,100
65 ELEMENTARY
Mrs. Josephine Willis 5,300
67 EDGEWOOD ELEM.
Adolph Bailey 32,900
71 IRVINGTON SCHOOL
Mrs. Mary Chavis 12,600
74 OLIVER CROMWELL
Mrs. Nellie Bowie
75 CALVERTON
Mrs. Mary Hines 381,800
77 HERRING RUN
Mrs. Yvonne C. Smith 1,800
88 HARLEM PARK JUNIOR
Mrs. Odarie J. Coleman 146,400
89 LEMMEL
Miss Helen Knorr 47,400
90 ROCK GLEN JUNIOR
James F. Serio 900
94 THOMAS JOHNSON
Miss Aimee R. Hill
95 FORT WORTHINGTON
Louis Williams 325,800
97 WINDSOR HILLS
Mrs. Dorothy Thomas 1,900
98 CLIFTON PARK JUNIOR
Miss Lenora Westry 2,000
91 GWYNNS FALLS JUNIOR
Mrs. Elizabeth Umphery 85,300
95 FRANKLIN SQUARE
Mrs. Laura C. Whitfield 90,500
96 RAMSAY JUNIOR HIGH
Miss Beverly H. Clark 2,100
97 COLLINGTON SQUARE
Miss Melva Powell 26,100
99 COLUMBUS
Henson Hill 6,000
100 J. H. LOCKERMAN
James H. Thornton 5,900
101 ELMER A. HENDERSON
Mrs. Ruth Payne 3,200
104 ROBERT B. ELLIOTT
Mrs. Mildred L. Johnson 2,100
106 HARVEY JOHNSON
Theodore Z. Gross
111 FRANCES E. HARPER
Mrs. Geraldine James 28,100
114 HARRIET TUBMAN
Mrs. Geraldine Smith 18,600
115 VENABLE JUNIOR HIGH
Mrs. Mildred B. Johnson 9,500
119 JOHN H. MURPHY
Mrs. Josephine Maxwell 16,400
128 HENRY A. SCHROEDER
Mrs. Naomi Pemberton 71,600
130 BOOKER T. WASHINGTON
Mrs. Beatrice Myers 5,600
133 DUNBAR
Mrs. Mae J. Conway 27,700
135 SAMUEL CHASE
Mrs. Grace Pullum 7,700
136 WILLIAM H. RINEHART
Miss Pattie E. Holloway 51,600
137 DRUID HILL ELEM
Mrs. Carrie Sheppard 8,100
138 ROBERT FULTON ELEM
Miss Celeste Pennie 5,500
139 CHARLES CARROLL
Mrs. Fay M. Lee 8,900
140 ELEMENTARY SCHOOL
Miss Geraldine Griner 17,900
142 ROBERT COLEMAN
Mrs. Catherine Horan 1,300
144 JAMES MOSHER
Mrs. Edith Mosby 34,400
145 ALEXANDER HAMILTON
Miss Raven Valentine 67,000
146 PRESTON ELEMENTARY
Miss Gloria S. McIntyre 23,900
150 BENTALOU ELEM.
Mrs. Rose J. Gallop 3,500
156 MT. WINANS ELEM.
Mrs. Madeline Harding 102,300
157 ELEMENTARY SCHOOL
Mrs. Anne C. Snowden 32,400
161 FANNIE L. BARBOUR
Miss Inida Silver 10,400
162 JOSIAH DIGGS
Mrs. Vernice Jones 300
163 PATAPSCO ELEM.
Mrs. Yvonne Garner 2,100
164 ARUNDEL ELEM.
Mr. Theodore Russell
176 FRANCIS M. WOOD
Miss Elaine P. Thomas 300
180 CHERRY HILL
Howard Dawson 4,400
181 CHARLES HOUSTON
David Evans 8,800
182 SARATOGA JUNIOR
Mrs. Eliza Brown 2,300
202 LAFAYETTE ELEM.
Miss Irene Williams 5,000
204 MARY E. RODMAN
Mrs. Norma Briscoe 5,800
209 WINSTON
Miss Gladys Hawkins 5,500
212 GARRETT HEIGHTS
Miss Joan Morris
217 BELMONT SCHOOL
Mrs. Mable Burton 19,700
225 WESTPORT ELEMENTARY
Mrs. Barbara W. Lillie 600
230 CANTON JUNIOR HIGH
Walter Jones 300
233 ROLAND PARK SCHOOL
Mrs. Frances Holt
238 VICTORY
Mrs. Lorraine Murdock 12,000
239 BENJAMIN FRANKLIN
Miss Carrie L. Pigatt 27,300
298 SAMUEL GOMPERS
Mrs. Dorothy Hutchins 1,600
301 WILLIAM S. BAER
Mrs. Pauline N. Wilson 2,000
309 EDMONDSON
Mrs. Ida Thomas 4,100
401 NORTHWESTERN
Mrs. Marlene Adair 1,500
402 NORTHERN HIGH SCH
Mrs. Thelma Cox
404 FOREST PARK
Mrs. JoAnn Hubbard 2,400
407 WESTERN
Miss Laverne Wallace 18,600
408 CITY
William Griggsby
450 DOUGLASS
Miss Marie Brown 24,600
453 FAIRMOUNT HILL
James Johnson 7,500
454 CARVER
Mrs. Mary F. Graves 11,600
FRANCES L. MURPHY LAB.
Mrs. Rosalee Griner 10,300
WOODLAWN JUNIOR HIGH
Richard Thomas
Total 2,421,500

FINALS VOTE

100 VOTES 100

MY FAVORITE TEACHER CONTEST

I Cast My Vote For:

Teacher _____
Name First Last
School _____
Address _____

As My Favorite Teacher

Clip this vote and send or bring to AFRO-AMERICAN 628 N. Eutaw St., Baltimore

PERFECT FOR EASTER ... AND ALL SUMMER LONG!

Overbrook EGG NOG

Great with most any soft drink! Terrific, too, chilled and served right from the bottle!

Try It Today! 30 Proof

Made with RUM ... BRANDY and BLENDED WHISKEY already in it!

Available At All Liquor Stores

The Overbrook Egg Nog Corp. Baltimore, Md.

If you can afford $33.50 A WEEK you can get 3 bedrooms, living room, family room-kitchen all in YOUR OWN HOME!

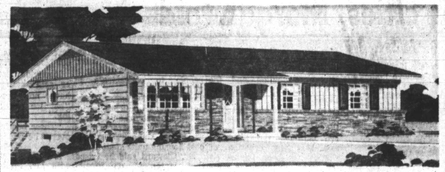

VA FINANCING

NO MONEY DOWN!

ALSO LOW DOWN PAYMENT, FHA & CONVENTIONAL FINANCING

JAMESTOWN II

NEW! Single Family Homes in the Heart of Beautiful Catonsville!

★ CHOICE OF 4 DISTINCTIVE MODELS!

*Payable Monthly

GUARANTEE

You will get more for your hard-earned dollar in a HOLLY MANOR home than in any apartment or house you rent! More space—more rooms—more features—at far less cost! Because, when you buy you are actually creating an investment! Come on out and see how it works!

Homes that bring you Style, Quality and TRUE VALUE!

Low As $13,990 Plus G.R.

HOLLY MANOR

DIRECTIONS: One block past Beltway on Rt. 40 West to Winters Lane. Left one block to Old Frederick Road. Right three blocks to Model Homes. OR: From Edmondson Avenue, North on Winters Lane to Old Frederick Road. Left three blocks to HOLLY MANOR.

PHONE: 744-5533

OPEN DAILY AND SUNDAY FROM 10 A.M. TO 10 P.M.

dents as to the nature and the magnitude of their government, the colleges and universities are preparing students to face up to the issues of their society.

Nowhere is there greater need for competent, trained men and women than in the field of urban development.

MR. WEAVER said the proposed Demonstration Cities bill, a federal measure to help cities finance slum removal programs, would be of vital importance to large sectors of urban slums.

He said the federal government has money on tap to begin making the initial planning grants for target cities.

Baltimore, earlier this year, filed formal plans with the housing department along with a request that it be included in the program.

The housing secretary asked for "meaningful participation" as a method of getting people interested in the problems of the city.

To do this, he pointed out, will require a modification of attitudes, values, and behavior.

Dr. Weaver, continuing his thesis that education is a vital element in the eradication of slums, charged that the "function of free public education has broken down in our ghettoes."

"The schools are no longer effective instruments for economic and social mobility," he said. "There have significant changes in the demand for labor, and our ideas about the method and content of education have changed.

"But the real difference between yesterday and today is that there are more stubborn limitations imposed upon the nonwhite migrant to urban America.

"If the schools of the past could be effective instruments for upward socialmobility, they must be redirected to do as much today.

"In a program which will be concerned with jobs, and human dignity, as well as with housing and public facilities, there must also be new vitality in our public schools."

The address was followed by a selection from the Morgan College Choir.

The college, founded in 1867, is celebrating its centennial observance.

Dead man found in apartment

Central District police are investigatnig the death of a 35-year-old man, whose badly-decomposed body was found in his apartment Tuesday night.

Police said a knife lay near him and he appeared to have been cut from the amount of blood near the body.

The dead man was identified as Roy White, of the 1300 block Eutaw Pl.

The man had last been seen alive about a week before, police said.

A neighbor on the second floor of the apartment-house, Mrs. Wee-mae, called police when he noticed an odor coming from the apartment.

POLICE GAINED entrance by jimmying the door to find the man lying on the floor in his bedroom.

His body was claimed by his mother, Mrs. Lillie White, of the 400 block Walton Ct.

The body is undergoing autopsy to help determine the circumstances of his death.

Earl Koger, Sr. Gordon Koger

AUTO INSURANCE

Low Rates for Good Drivers

*E-Z PAY
*J-R 11
*S-R 22

EARL KOGER & SONS INSURANCE

1126 Mondawmin Concourse
TELEPHONE LA. 3-1815

-Weaver opens

(Continued from Page 1)

College President Martin D. Jenkins and representatives from 35 other educational institutions, said that the modern college and university must equip itself to meet the challenges that are being presented by urbanization.

Dr. Weaver's address was also a part of a three-day conference to be held at Morgan, titled "Conference on Higher Education and the Challenge of the Urban Crisis."

"Several decades ago," Dr. Weaver said, "there was little interest in urbanization and even less in the role of college and universities dealing with the attendant problems.

"A few of us, concerned with the study of such problems went to university and college campuses and engaged in exhortation. We were given a polite reception but we were more tolerated than enthusiastically received.

"Today the situation is greatly changed. In hundreds of American colleges and universities there are functioning urban institutes and schools of planning."

DR. WEAVER outlined three requirements which he said he felt were necessary if cities are to meet the needs of tomorrow.

He said the nation must allocate more money —public and private — to meet increased urban needs, and that increased study must be made to understand the problems or urbanization and that there must be effective programs to educate and train people to carry out the new programs.

"Institutions," Dr. Weaver said, "with budget and financial problems of their own, are not expected to invest directly in the solution of the financial problems of the cities.

"They can, and should,

THE BALTIMORE AFRO-AMERICAN (Registered U. S. Patent Office)

Circulation audited by Audit Bureau of Circulations (ABC).

Published every Tuesday and Saturday by the AFRO-AMERICAN with the Baltimore offices at 628 N. Eutaw Street, Baltimore 1, Md., MUlberry 5-0015.

Second class postage paid at Baltimore, Md.

John H. Murphy, 3rd, President; Elizabeth M. Moss, Vice President and Treasurer; Mae E. Dyson, Secretary; Cliff Mackay, Editor in Chief; Moses J. Newson, Assistant Managing Editor.

△ CHAMPION OF CIVIC WELFARE AND THE SQUARE DEAL.

National Advertising Amalgamated Publishers Inc. 310 Madison Avenue New York 17, New York.

Affiliated Newspapers

Baltimore AFRO-AMERICAN, 628 N. Eutaw St., MUlberry 5-0015.

Washington AFRO-AMERICAN, 1200 11th St., NW — DEcatur 2-0080.

Richmond AFRO-AMERICAN, 501 E. Clay St., Milton 3-7112.

New Jersey AFRO-AMERICAN, 190 Clinton Ave. — Bigelow 4-9638.

Three years, $14.00; two years, $11.00; one year, $7.35; six months, $4.00.

For people who are in a hurry

Greyhound

NON STOP Service to NEW YORK

- GO NON-STOP EVERY 2 HOURS Go non-stop every 2 hours 8:30 A. M. to 6:30 P.M. every day. Only 3 hours 35 minutes non-stop between midtown Manhattan and downtown Baltimore.
- $7.15 ONE WAY, $12.90 ROUND TRIP
- ALSO DAILY NON-STOPS TO PHILADELPHIA Go non-stop in 2 hour 20 minutes. $3.90 one way.
- YOU GET A SEAT FOR SURE If the bus is full when you arrive, we'll put another one in service just for you.

GREYHOUND TERMINAL • PHONE SA 7-5780
Howard and Centre Streets.

GO GREYHOUND

...and leave the driving to us

Ashe home off block, $40,000 bid 'too low'

The auction of the Ashe house at 2801 Mohawk Ave. failed to bring a bid of more than $40,000 Wednesday.

Therefore, according to Harry A. Cole, attorney for the executors of the will of the late teacher, Mrs. Letitian Ashe, the residence has been withdrawn from sale.

The date of the next time the house will be offered will be announced later, Mr. Cole said.

A group of 25 persons showed up for the auction held in the Elegante Room on Forest Park Ave.

The bidding started off with $35,000 at about 2:40 p.m. and was concluded is barely five minutes.

According to the auctioneer, the house must sell for more than $40,000.

No one responded when he asked for $40,500 or $41,000.

Prior to putting the swank house on the block, the auctioneer said $50,000 was put into the 2-bedroom home and taxes are $1400 per year.

The in-fee package requires a cash or certified check payment of $5,000 at the time of sale and balance at the ratification by Circuit Court.

* * *

THE MOHAWK Ave. house was shown to interested persons at 1:30 p.m. the same day as the auction.

It comes under the auction hammer at the request of executors of the estate and in accord with the last testament of Mrs. Ashe who died April 15, 1965.

Papers on file in Circuit Court show she directed that her husband, Calvin Reed Ashe, remain in the house as his home as long as he paid the mortgage notes and did not remarry.

The Atlantic Federal Savings and Loan Association, holders of the mortgage, instituted foreclosing procedures Feb. 23 and claim four months payments w overdue. They asked the house be sold for the entire balance due, $25,000.

The executors, however, were given priority to sell the house "for the best price obtainable," in order to carry out the intentions of Mrs. Ashe.

Mr. Ashe, a retired teacher, who sustained a chest injury from a bullet he accidentally fired from his gun while cleaning it, has been released from Lutheran Hospital.

The property sale and distribution of proceeds are under the direction of Circuit Court.

AMONG TWO dozen persons at the Wednesday auction of a 2801 Mohawk Ave., home were local teachers, Mrs. E. L. Reid, 3100 Wabash Ave., and Mrs. Mary B. Irvine, 1801 Appleton St., talking with Harry A. Cole, attorney for the executors of the estate of the late Mrs. Letitia Ashe.

Mitchell backers plan fund raisers

The Ways and Means Committee of the newly-formed People's Democratic Action Organization, headed by Fourth District Sen. Clarence M. Mitchell, 3rd, held a meeting at its 1804 Pennsylvania Ave. Headquarters to draw up plans for the spring and summer seasons fund raising projects.

Andrew (Billy) Johnson, chairman, led the discussion committee of tentative projects such as a spring cocktail sip, a barn dance, especially planned to include the Teen Dems branch, and a family picnic outing for the entertainment of all members and friends.

* * *

OTHER committee members are Sampson Green, Mrs. Angela Lee, Mrs. Gwendolyn Ford, Mrs. Mary A. Phillips, Mrs. Roberta Gaines, Joseph Johnson, Ernest Womble, and Ansel Drummond.

Welfare recipient charged in fire that took 2 lives

Police have charged a 54-year-old welfare recipient with arson in the Sunday night South Baltimore fire which this week claimed the lives of two persons.

Wednesday morning the man also was charged with the homicide by arson of the two people who died after being burned in the fire in the 500 block of S. Sharp St.

Dead residents of apartments in the four-story brick building are:

Theodore Cole, 55, who received second degree burns of the chest, back and arms and died early Tuesday morning at South Baltimore General Hospital.

Mrs. Edith Brown, 45, who was treated at Mercy Hospital for second degree burns of the back and shoulder and smoke inhalation and died Tuesday afternoon.

* * *

CHARGED WITH homicide was William Brown (no relation to Mrs. Brown), who lived at the same Sharp St. address on the second floor.

Police said the fire, which was contained to the third and fourth floors of the apartment house, began after an argument among several of the residents.

A man and a woman, who also lived in the house, were treated at the hospital and released.

Firemen responded to the alarm of fire for the apartment house shortly after 7:30 p.m.

As the fire was brought under control, the injured were taken to South Baltimore, Mercy and University Hospitals.

Mrs. Willie Mae Cole, 57, who lived on the third floor with her husband, Theodore, was treated at University Hospital and released.

Arthur Robinson, 48, a resident of the fourth floor, was treated at South Baltimore General and released.

* * *

CAPT. Brayden O'Mailey, of the Fire Department, told police the fire was of incendiary origin, started with a flammable liquid and matches.

One of the residents also told police she saw a man start the fire in a closet in the hallway on the third floor of the building.

Police said there had been an earlier argument among several of the residents.

They believe the fire was started with a liquid such as turpentine.

The charged man was arrested two hours after the fire in a house in the same block.

Investigating for the Homicide Squad were Sgt. Alexander Baxter and Det. Charles Fischbach.

DEATH SCENE — Two deaths were recorded from this fire in the 500 block of Sharp St. Sunday night. Police say the fire, which was confined to the third and fourth floors, was the work of an arsonist. (AFRO Photo by Frank Phillips)

Ennels shot near restaurant

Northern District police reported a shooting incident in front of Nates and Leons restaurant in the 800 block of W. North Ave. Saturday morning.

James W. Ennels, 28, of the 2200 block N. Rosedale St., was admitted to Provident Hospital with three wounds of the left back, one of the upper arm and one of the cheek.

His wife, Mrs. Arnella Ennels told police her husband had just parked the car about 3:30 a.m. and was going in the restaurant when six or seven men started an argument with him.

She said she then heard several shots.

* * *

NORTHERN DISTRICT police charged one man, Gilbert Samuels, 24, of the 5100 block Norwood Ave., with assault with intent to murder Wednesday morning. His hearing has been postponed until March 29, when it is expected the victim will be released from the hospital, where he is in good condition.

Police also have issued a warrant for a 29-year-old man.

Improvement unit elects on Sunday

The Parkview Improvement Asso. Inc., will meet at Mt. Lebanon Baptist Church, 2220 Reisterstown Rd., Sunday, March 19, at 3:30 p.m.

Election of Officers and reappointment of various agenda. Non members along with members are invited.

P. J. Alexander is president and Mrs. Winefred Hines, Corresponding Secretary.

Last joborama meets April 1

The Metropolitan Council for Employment will sponsor a week-end Joborama, Saturday and Sunday, April 1 and 2 at the State Office Building Cafeteria, 301 W. Preston St.

Interviews will be conducted Saturday 10 a.m. - 3 p.m. and Sunday from 2p.m. 6 p.m. This will be the last Joborama until September.

All persons who are unemployed or underemployed regardless of age, skill or job sought are encouraged to apply. More than 50 different employers will be represented including business, industry, civil service, social security and the Maryland State Employment Service to interview applicants for such positions as unskilled laborer, factory, clerical, technical professional, part time, and summer.

This is a special opportunity for 1967 graduates from high school, college, junior colleges, trade, secretarial or vocational schools to obtain interviews before they graduate with the company of their choice.

ETV network picks Wilson

The appointment of David H. Wilson and Associates of Towson, Maryland to prepare preliminary plans for the Maryland Center for Educational Broadcasting was announced today by Herbert Cahan, chairman of the Educational-Cultural Television Commission.

The Wilson firm was among several recommended to the Department of Public Improvements by the staff of the ETV Commission.

The proposed State Center will house studios and equipment to provide complete live and video tape broadcast services for the network.

Transmitters will be located adjacent to the center and in Hagerstown, Cumberland, Waldorf, Salisbury, College Park and Frederick, and will be able to carry the network signal to every community in Maryland.

* * *

IN TURN production facilities at the center will allow program material, developed throughout the state, to be produced under the best professional and technical circumstances.

The Center will serve as a headquarters for the network staff and as the site of the Baltimore transmitter, licensed by the FCC for one million watts of power on UHF Channel 67.

The proposed location for the Center is a 20-acre area on the grounds of the Gwynnbrook State Game Farm, in Owings Mills. The use of state owned land was desirable to avoid the expense of purchase.

* * *

THE SPECIFIC location at Gwynnbrook affords good elevation for the 750 foot transmission tower, sufficient land area for the tower anchors, the studio-transmiter complex and parking.

The site has been approved by the Federal Communications Commission and the Federal Aviation Agency which must approve TV tower location.

Scavenger hunt set March 20

Jump,jump,jump — to the Scavenger Hunt to be held March 30 at 2 p.m. in the Hazelwood School at Hamilton and Hazelwood Avenues.

The program will be sponsored by the Gardenville Recreation Center.

Boys and girls, 8-14 are invited to join in the fund of searching for prizes and surprises.

MARCH 27

Children's Easter Egg Roll and party, Gardenville Recreation Center, in the Hazelwood School.

Stewart's

DOWNTOWN
YORK ROAD
REISTERSTOWN ROAD

EASTER FROM A MAN'S ANGLE!

MAIL YOUR ORDER OR PHONE 727-5262

Spring Suits of Dacron-and-Worsted Styled By Worsted-Tex and Cricketeer

For the gentleman's Easter, we suggest the ultimate in fashion and traditional styling. Worsted-Tex and Cricketeer . . . each in a fine selection of lightweight, wrinkle-free suitings to enjoy comfortably throughout summer. Your shirt . . . Van Heusen's all cotton short sleeve, button-down, permanently pressed to keep you well dressed . . . in white, blue or yellow.

Suits, in regulars, shorts and longs $65 to $75
Shirts, 14 to 16½ neck sizes $5

Stewart's Men's Shops