Afro Sports

Goddesses, hockey stars, Trotters join Bullets

The Baltimore Bullets, on the road till the Ides of March, are hoping for a whirlwind finish to their home schedule, against the New York Knickerbockers on Wednesday (March 15), the Los Angeles Lakers on March 17, and the Eastern Division champion Philadelphia 76ers on March 19.

All three games are innocuous preludes to the N.B.A. playoffs which begin during the following mid-week. All three attractions will be embellished with sideshows, which at times, may even overshadow the Bullets game.

IN AN appropriate preliminary to the Bullets-Knicks game, the golden goddesses of the Roman Holiday Room (Holiday Inn) will play a basketball game against the disk jockeys of WCAO.

The Bullets-WCAO Crippled Children Fund will benefit from a percentage of the gate as the Knicks battle to the wire to win the Eastern Division's third-place contest with Cincinnati.

AT HALFTIME, members of the Baltimore Bays (National Professional Soccer League) will play a four-on four abbreviated soccer game on the court. This will be the final Ladies Night of the season.

The St. Patrick's Night game between the Bullets and Lakers will be preceded by the fabulous Harlem Globetrotters and their star-studded cast against the New York Nationals (6:30 p.m.)

RONNIE WILSON

Says: "He's always happy to be of service to you in your selection of a new or safety tested used car. Stop in to see him for that deal."

A. D. Anderson
CITY OLDS.
4636 Edmondson Ave.
LO. 6-8800
1 Blk. West of Edmondson Village

CITY COLLEGE SALUTES ALL-SPORTS STARS

STARS OF CHAMPS — City College honored its galaxy of winter sports stars at a luncheon Tuesday in the school cafeteria. Helping the Collegians sweep to unprecedented heights in basketball, swimming and boxing were these young men in AFRO camera focus. In left panel (left to right), Kort Schmeer, City's all-city quarterback and Baltimore area's scholar-athlete of the year"; Jamie Weiss, record-breaking swimming star and Maryland Scholastic Association champion, and John Sykes, named to the prep school All-America eleven. Panel at right includes captains of the school's title winning teams of the winter. From (extreme) right to left are Richard Jackson, wrestling; Sam Myers, swimming; Kenny Seymour, wrestling; Lenny Hamm, basketball, and George Petrides, wrestling.

Drama Presentation

The George Washington University Players will present "The Bacchae" by Euripides on March 10th and 11th at 8:30 p.m. in Lisner Auditorium, 21st and H Streets, NW

Tickets are available at the door or by calling 676-6387 for reservations.

SCHOLARS, TOO —AFRO cameraman I. Henry Phillips offers sound proof that City College this year has produced more than championships in winter sports. Shown are 18 participants in the Collegian program who are outstanding in the classroom as well as on the playing field. On the honor roll at City are these athletes: Left to right (first row) — William Holley, Charles Brown, Henry Scales, Willie Estes, Jay Himmelstein, Sam Vegelhut; (2nd row) — George Petrides, Jay Robbins, Curtis Barefoot, Jamie Weiss, Mark Benesch; (3rd row) — Stanley Berger, Larry Pope, Pernell McNell, Sandy Rosenberg, Gary Hamleman, Marvin Bass and Junius Baker.

I WILL SAVE YOU MONEY!

FOR YOUR BEST DEAL ON A NEW '67 CHEVY OR LATE MODEL USED CAR, SEE ME!

I've got your kind of deal . . . low down payments and easy monthly terms. Ask for me . . . Jim Taylor

JIM TAYLOR

NO TRICKS

More people are saying WE SELL FOR LESS and Service Best!

NO GIMMICKS

FOR 47 YEARS A NAME YOU CAN TRUST

A. D. ANDERSON
Officially Baltimore's Largest Chevy Dealer
CHEVROLET
4600 EDMONDSON AVE. (Rt. 40) LO. 6-5600
Right in Edmondson Village Shopping Center. TAKE BELTWAY TO EXIT ROUTE 40 EAST

Baker, Krauter 5's loom as tourney favorites

Baker Gulf and Krauters Sporting Goods loom as the pre tournament pick to meet in the finals of the fourteenth annual Dundalk Unlimited basketball tournament that gets underway at the Dundalk Senior High School gym Sunday at 12:30 p.m.

With 25 teams in the field the week long tourney will continue with three games of opening round play Monday and Tuesday.

* * *

THE STRONG Baker squad, last year's runner up will have its work cut out for them since Cortez Peters from Washington, D.C., has also entered.

Krauters will floor a squad well known to Baltimore area fans with Andy MacDonald and Mack Kingsmore, Essex Community College coaches, and Ted Marshall, ex-University of Maryland cager, in the line-up.

Fred Hinkel, Dundalk Junior High coach, and Junior Knisley, former Washington University cager, also will play for Krauters.

* * *

ANOTHER ENTRY that looms a threat will be the Cardinal Stars, headed by former University of Maryland cager Dave Pivec, who will bring a well rounded team featuring Stan Zunt and Bob Corbett from U of Baltimore and Tom O'Hara of Loyola.

The field also includes the strong defending champion Phillips' Roofers of the Arbutus League and Tony Silvia's Stars from the Overlea League.

Phillips' Roofers features a line up of former Carver High standouts, including Tom Epps.

Ed Baublas will enter the Baltimore Central YMCA team for the eight straight year while a newcomer to the tournament will be the Fort Holabird Hawks.

KELLY HAVARD SEZ:

SEE ME for SOMETHING FREE

FREE GIFT WITH EVERY APPRAISAL WHEN YOU SEE ME AT. . .

★MUSTANGS
★THUNDERBIRDS
★FALCONS
★GALAXIES
★FORD TRUCKS

Bob Davidson Ford
3421 GREENMOUNT AVE. HO. 7-4500

Still a little 'gimpy' but Robby's bat hums

MIAMI, Fla. — Frank Robinson admits to being "a little gimpy" still, but no matter the impediment in his leg action, the Baltimore Orioles' 1967 bellwether manages to keep swinging with the bat.

"Oh, my arms are all right," Robby assured the AFRO Wednesday night. "Other than a little stiffness in the shoulder, which is normal the first couple weeks in training, my arms are in good shape.

"And your arms and eyes are what are important in hitting."

As though to prove his words, Robinson had his bat humming through the early-week workouts at the Birds' Marlin Park spring base.

He started the intra-squad drills with two consecutive pinch hits that had the ring of midsummer 1966, the season of going out of the park. During the remainder of the week, he banged the ball with authority, while using his legs sparingly.

FRANK ROBINSON

* * *

"HANK (manager Bauer) has told me to pace myself as I see fit," Frank explained. "That's why I haven't been taking the field in these early games. I don't want to rush the knee.

"I'm still a little 'gimpy' (as result of the November knee operation at Johns Hopkins), but that is to be expected. I'm pretty confident I'll be whole again by the time the bell ring."

THE "bell rings" on April 11, when the Orioles open their 1967 defense of the American League and World Series championships.

Minnesota, the team which many regard as the most likely to knock down the world champs, will furnish the opposition on that afternoon at Memorial Stadium. . .LACY.

Used car sales now regulated by set standard

Automobile dealers from the Baltimore area met last month with representatives of the Better Business Bureau and approved a plan of standards for the advertising and selling of automobiles.

The action had been viewed by the automotive industry as a major step in improving the image of the industry in the eyes of the public.

The meeting, held in Baltimore, was the results of months of discussion between the Better Business Bureau and representatives of the automotive industry.

Among the practices to be regulated are the advertising of a car and then a subsequent attempt to sell a customer another car at a higher price.

Light as you like.

Taste Imperial.
See how light it really is.
Hiram Walker makes it this way
—for knowledgeable tastes.

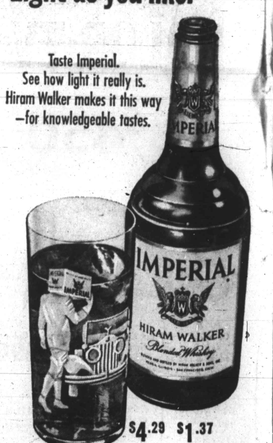

BLENDED WHISKEY • 86 PROOF • 35% STRAIGHT WHISKEYS • 35% GRAIN NEUTRAL SPIRITS • HIRAM WALKER & SONS INC., PEORIA, ILL.

$4.29 $1.37 Fifth 1/2 Pt.

Chesapeake Cadillac

Quality USED CARS

A--- Cadillac For --- Any --- Budget

The Chesapeake Cadillac Co.

2 LOCATIONS

242 W. 29th St.
LARGE INDOOR SHOWROOM
HO. 7-1130 TU. 9-6000

Charles & 24th Sts.
HO. 7-1130 HO. 7-4262

Open Evenings 'Til 9 P.M.

See Don Norton For Your Best Deal on a '67 Olds

A. D. Anderson
CITY OLDS.
4636 Edmondson Ave
LO. 6-8800
1 Blk. West of Edmondson Village

MICHAELSON MOTORS, INC.

Buy With Confidence

EVERY CAR IS CLEARLY PRICED On The Windshield

REDUCED FOR QUICK SALE

AMERICAN MAKES

'65 Chevelle — $1099 4 cyl., 2-dr., R. & H.
'65 Chevy II — $1299 2-dr., R. & H., automatic.
'64 Corvair '700' — $899 4-dr., R. & H.
'63 Galaxie '500' — $1199 Convert., R. & H., automat., power steering.
'63 Rambler Ambas. $999 2-dr., "880", R. & H., automat.
'62 Chevy II — $599 4-door.
'62 Dodge — $799 Lancer, 2-dr., R. & H., automatic, power steering.
'61 Corvair Monza — $699 R. & H., 4 speed.

IMPORTED CARS

'66 Renault 'R8' — $1499 Red, 4-dr., R. & H.
'65 Volvo '122 S' — $1899 4-dr., red, R. & H.
'64 Volvo — $1699 Station wagon.
'64 Simca — $699 4-dr., light blue.
'64 Fiat '1100 D' — $799 4-dr., R. & H.
'63 Renault Daup. — $699
'63' Volvo '122 S' $1499 2-dr., red, R. & H.
'62 Peugeot '403' — $799 Black, 4-dr.
'62 Volvo '1225' — $1299 4-dr., black, R. & H.

Your Mechanic's Inspection Invited

MICHAELSON MOTORS, INC.
Volvo-Renault-Peugeot
5801 REISTERSTOWN ROAD
FO. 7-4700
Open 'til 9:30 P.M.

'59 - '60 - '61 CARS

$75 DOWN and up

All Makes and Models.
$10 Weekly
WE FINANCE OUR OWN
CALVERTON MOTOR SALES
WI. 7-8555
2303 W. Balto. St.
WI. 7-8555

NEW 1967 MERCURYS COUGARS

As Low As $2141 DOWN PAYMENT

as low as $89 MONTHLY PAYMENT

as low as $47

Federal Motors, Inc.
BR. 6-3366
3710 E. MONUMENT ST.
at Edison Hwy. 1 Mi. E. of Johns Hopkins Hospital

Ponti-action proof positive!

OUR SALES ARE 43% AHEAD OF LAST YEAR

Success Sale! 175 Cars in Stock
Compare and deal...anywhere

Jarman Pontiac
301 W. 29th & REMINGTON • BE. 5-6500
Just 3 blocks east of 28th St. Expressway Exit

WRIGHT AUTO INSURANCE
INSTANT CREDIT
2910 EDMONDSON AVE. - 945-0994
OPEN DAILY 9 A.M. TO 8 P.M.

TOOTHACHE

Why suffer longer? In minutes get relief that lasts with Dr. Ora-jel. Soothing formula gets at it quick, quickly so relief comes throbbing toothache pain. Use repeatedly by most dentists. All drug stores.

ora-jel

PARENTS' MAGAZINE GUARANTEED

SUPERIOR COAL & OIL SALES & SERVICE FUEL CO

FAMILIES RELY ON SUPERIOR FUEL OIL TO KEEP THEM WARM & COMFORTABLE

FUEL OIL - KEROSENE - COAL

OIL FURNACES CLEANED & REPAIRED

LAfayette 3-2404

Nights - Sundays & Holidays Call Oldfield 3-5418 1391 N. GILMOR

PHOTO ENGRAVERS WANTED

LINOTYPE OPERATORS
MAKE-UP & FLOORMEN
APPLY – Personnel Dept.
AFRO-AMERICAN CO.

JOURNEYMEN PREFERRED

• 37½ HOUR WEEK
• VACATION WITH PAY
• GROUP INSURANCE

628 N. EUTAW ST. BALTO. 1, MD.

Heart attack hits Knicks' Stallworth

NEW YORK (UPI) — New York Knickerbocker forward Dave Stallworth went through a series of heart tests at St. Clare's Hospital Wednesday that will determine the extent of his future in pro basketball.

Stallworth, a 6-7 210-pound former All-American from Wichita State and the Knicks' first draft choice in 1965, is under the care of two heart specialists for treatment of a "posterior coronary."

Dr. Kozno Yanagisawa, the Knicks team physician, said it would be four or five days before the tests could be evaluated. Yanagisawa said Stallworth was through for the season and his pro career could be finished.

STALLWORTH was the team's fifth leading scorer this season with 989 points and a 13.0 average. His 472 rebounds was fourth best on the team. In 1965-66, the year in which the Knicks passed over sensational Rick Barry in the college draft, Stallworth netted 1,004 points.

The loss of Stallworth diminishes New York playoff chances just when it gets a crack at the National Basketball Association post-season games for the first time in eight years.

* * *

STALLWORTH'S illness probably is the worst to hit a team's playoff chances since Maurice Stokes suffered brain damage as a member of the Cincinnati Royals in 1958.

"Stallworth suffered a heart attack," Yanagisawa said in a statement after he examined the Knick player. "He felt twinges a couple of weeks ago but thought nothing of it. He got hit with the heart attack Saturday night. It takes a couple of days sometimes to show up on a cardiogram."

DAVE STALLWORTH

Bullet Joe Rogan is heart victim

KANSAS CITY, Mo. (UPI) —Funeral services were held Tuesday for Wilber (Bullet Joe) Rogan, 78, one-time pitching star for the old Kansas City Monarchs of the Negro American baseball league.

Rogan died Saturday of an apparent heart attack.

He played for 18 years with the Monarchs, retiring from baseball in 1937.

....'S TOAST — Gay group of Philadelphia 76ers toast themselves after clinching the Eastern Division title of the National Basketball Association for the second straight year. After 115-113 overtime win over the Boston Celtics, Wednesday night, 76ers Lucious Jackson, Wilt Chamberlain, coach Alex Hannum and Chet Walker celebrate with champagne.

TO THE GREATEST:

Wilt, Jim Brown, Astaire, 'little green men,' all same

Watch out, Fred Astaire. You're in line for a shot at Cassius Clay's heavyweight title.

Now Clay's moods change faster than his feet move during the Ali Shuffle, and his attitude after the first sparring session for his March 22, fight with Zora Folley fit his past performances like a glove.

HE WENT through three rounds of sparring with Jimmy Ellis, and was ready to leave the gym in the basement of Madison Square Garden when Tom Hoover, a former member of the New York Knicks basketball team, suddenly loomed up from the crowd.

"I'm Wilt Chamberlain's manager," said Hoover trying to keep a straight face, "and he's ready for you."

Clay, who rarely has to look up to anyone, was 6-foot-9 Hoover, who once brought up short by the handled himself admirably in a free-for-all with the Los Angeles Lakers but has a limited interest in boxing in rings.

CHAMBERLAIN would have a better chance with a B-B gun in Vietnam than fighting me," said Clay. "I'm a fair fight he wouldn't have a chance, and I'm fair. I wouldn't hit him below the knees."

"And then the bell rings, with millions of people listening on their radios, and this is what they hear 'Ding. Crack, crack. Crack, crack, crack. Timmmberrr.'"

He added, "I just want to fight him. He'd never play basketball again. I want to fight him cause he talks too much, and you know I don't like people who talk too much."

With that the loquacious Clay gave out with a broad grin. When he got back in the dressing room, Hoover again showed up and Clay began a tongue-in-cheek version of his future.

"'I'M SCUFFLING now looking for opponents," he said. "There just are no more fighters left to fight. I'm going to have to turn to other fields to find people to fight me.

"First I'll start in with the No. 1 contenders known for other sports — that's Chamberlain in basketball and Jimmy Brown in football," he said. He cast a glance at Hoover and added, "I'll make you No. 2 in basketball.

"Then what happens when I run out of basketball and football players. I start taking up dancing with the 'Ali Shuffle,' the 'Double Clutch Shuffle' and a new one I'm not going to divulge yet.

"Now this opens up another field, and I can challenge Fred Astaire and then move on to radio announcers and sports writers. Howard Cosell (ABC) is No. 1 radio challenger, and there are a lot of newspaper guys."

AFTER THAT, of course, Clay plans to go on to conquer other worlds, literally.

"Last night, there I was laying in bed, and I see these little green men on the window, talking to each other: Beep, beep, beep.

"And then in English, they say, 'Who's the baddest man in the world?' I tell 'em me, and so now I'm going to fight visitors from other planets because there's no one on earth bad enough to fight the baddest man."

THIS THEN is the blueprint for Clay's future, which also seems to include being "the first colored Astronaut."

Zora Foley hardly seemed to be an important figure in Clay's plans.

Volkswagen's unique construction keeps dampness out.

For years there have been rumors about floating Volkswagens. (The photographer claims this one stayed up for 42 minutes! Why not?

The bottom of the VW isn't like ordinary car bottoms. A sheet of flat steel runs under the car, sealing the bottom fore and aft.

That's not done to make a bad boat out of it, just a better car. The sealed bottom protects a VW from water, dirt and salt. All the nasty things on the road that eventually eat up a car.

The top part of a Volkswagen is also very seaworthy. It's practically airtight. So airtight that it's hard to close the door without rolling down the window a bit.

But there's still one thing to keep in mind if you own a Volkswagen. Even if it could definitely float, it couldn't float indefinitely.

So drive around the big puddles. Especially if they're big enough to have a name.

The only Authorized Volkswagen Dealers in the Baltimore Area

Baltimore
Maryland Volkswagen, Inc.
1212 E. 25th Street

Baltimore
Forty West Volkswagen, Inc.
6624 Baltimore National Pike

Baltimore
Hobelmann Motors, Inc.
814 Light Street

Baltimore
Bill Kirk Volkswagen, Inc.
Reisterstown Road
Beltway Exit 20, North 2 Miles

Baltimore
Towson Valley Motors, Inc.
801 North York Road

The Best-Groomed Men Use MURRAY'S Superior Hair Pomade

Kinky, Stubborn Hair Responds "As If By Magic"

Now, you can have all-day confidence your hair is neatly groomed if you apply a dab of MURRAY'S Superior HAIR DRESSING POMADE in the morning. No matter if you wear it long or short, for neat control use MURRAY'S HAIR DRESSING POMADE to achieve a natural, manly, and—it's never greasy.

You'll find MURRAY'S Superior HAIR DRESSING POMADE on sale at your favorite cosmetic counter. If your dealer doesn't have Murray's Pomade, he can get it quickly for you or send only $1, and we will send you 2 giant size Hair Pomade post-paid. MURRAY'S SUPERIOR PRODUCTS COMPANY 220 Charlotte Ave., Detroit, Mich. 48201

LARGE 30¢ TRIAL SIZE

SPECIAL COMBINATION

• NEW GRO-MATIC LIFE
• NEW ACCIDENT AND HEALTH
• INCLUDES HOSPITAL BENEFITS
• EXTRA ACCIDENT BENEFITS

Ask your HOME MUTUAL AGENT
1002 Mondawmin Concourse — LA. 3-0020
or call office at
6008 Harford Road — HI. 4-5515

HOME MUTUAL LIFE INSURANCE COMPANY
BALTIMORE 1, MARYLAND

FUEL OIL

$15.00 PER 100 GALS. PLUS TAX

1 hour delivery when requested complete burner service. No charge to start burner. No charge for 1-hour delivery. Prompt, courteous service when you call

MOORE'S FUEL OIL CO.
Phone 233-5021—947-9880

Marichal still mixes Giants

CASA GRANDE, Ariz. (UPI) — Pitcher Juan Marichal, sticking to his demand for a raise to $125,000, rejected the latest offer Tuesday by the San Francisco Giants.

"The unsigned contract returned this morning along with a letter which indicated that he is dissatisfied," said Charles (Chub) Feeney, the Giants vice president.

Feeney added that he would try to contact the star righthander by phone in the Dominican Republic.

* * *

MARICHAL didn't come to terms last year with the Giants until about 10 days before the season opened. Then he agreed to a $75,000 pact and posted a 25-6 record.

Feeney would not discuss figures but the Giants are understood to have offered Marichal a raise which would place him in the $90,000 bracket.

Store executive cited by hospital

Edwin G. Roberts, president of Franklin Simon, women's specialty store chain, will be honored for distinguished philanthropic services by the National Jewish Hospital at Denver.

Making the announcement Andrew Goodman, board chairman of the free, nonsectarian chronic chest diseases center, said Mr. Roberts will receive its Honor Award at the hospital's 68th Anniversary Dinner on May 17.

The dinner will be held in the Grand Ballroom of the Waldorf-Astoria in New York. More than 2,500 guests from across the nation are expected to attend.

Founded in 1899, the hospital has as its mottos "Pain knows no creed" and "None may enter who can pay, none can pay who enter." The honor award is its highest accolade for volunteer services.

* * *

A LONG - TIME supporter of National Jewish Hospital and chairman of its anniversary dinner last year, Mr. Roberts has been president of Franklin Simon since 1963. He is also vice president of City Stores Company, parent of the 44-unit chain.

Mr. Goodman described him as one of the most highly esteemed persons in the fashion apparel and specialty store field. Mr. Roberts has played an important role in revitalizing Franklin Simon's expanding its operations.

Uncle Sam helps Aussie beat Ashe

NEW YORK (UPI) — Australia's John Newcombe is the Vanderbilt Cup tennis champion today — compliments of the United States Army.

Newcombe led Second Lt. Arthur Ashe of Richmond, Va., 3-6, 6-3, 3-1, Sunday, when the U.S. star was forced to default. Ashe was in New York on a weekend pass and had to catch the last plane for his Ft. Benjamin Harrison Army Base in Indiana.

Ashe broke Newcombe's service twice in the opening set but lost his service in the second set.

PARK-SLADE
FACTORY OUTLET SHOWROOM
127 W. Conway St.—off 300 blk. S. Hanover St.
Open Daily 9-5; Sat. 8-2
Free Customer Parking—Phone 837-8883

Repeat of a Sellout!
ALL WEATHER
COATS
$10 & $15
SAVINGS UP TO 50%
Zip-Out Pile Liner
Water Repellent
5,000 COATS GO ON SALE!
LARGE SELECTION
OF COLORS & PATTERNS
ALL SIZES AVAILABLE

Cheyney cops Pennsy title

WEST CHESTER, Pa. (UPI) — Cheyney State won the Pennsylvania State College Conference basketball championship for the third straight year by trounncing California State, 85-57, in the East West playoff Tuesday night.

Four Cheyney players scored in double figures with Tom Washington leading the winners with 20 points. California's Frank Pilsitz was the game's high scorer, however, with 22 points.

* * *

WASHINGTON AND 6 foot 11 Hal Booker, who had 19 points, dominated the back boards as the Wolves rolled to their 10th straight victory and 24th win in 26 games this season.

California stayed with the victors until Cheyney abandoned its 131 zone defense and moved out to a half and three quarter court press. Cheyney then scored 10 straight points and the outcome never again was in doubt. Cheyney led, 40-22, at halftime.

Cheyney will meet Drexel tonight (Friday) in the opening of the NCAA small college tournament at Muhlenberg College.

ON MASON-DIXON — Fred Carter, the first colored varsity cager in Mt. St. Mary's College history, has been named to the all-Mason-Dixon Conference basketball team. Though only a sophomore, Carter was a solid choice for the mythical squad after leading the Mounties with a 19.8 average and plucking off more than 11 rebounds per game.

McCulloh meet lures 32 fives

Thirty two teams — eight each in four classifications — are entered in the McCulloh Recreation Center basketball tournament, set for March 17 18, at School 130.

The teams, all of which are competing on invitation, will line up in the following age groups: 13 and under, 15 and under, 17 and under, and 20 and under. Play will commence at 5 p.m., Friday and continue all day Saturday.

COMPETING TEAMS will represent all the Baltimore City recreation centers, the Jewish Community Center, the YMCA's of Baltimore City and YMCA institutions throughout Maryland.

Trophies will be presented at the conclusion of play on Saturday, with members of the Baltimore Colts and Baltimore Bullets, football and basketball teams, making awards.

INSURE Your Property With BANKERS FIRE & CASUALTY INSURANCE COMPANY
DURHAM, N. C.
STANDARD FIRE POLICY
(Including Extended Coverage)
HOMEOWNERS PACKAGE POLICY
See Our Agent Today

YOUNG MAN!
WHERE ARE YOU GOING?

We have a great career with a tremendous future for you on the NEW YORK CITY POLICE FORCE.

$173 per week in 3 years
($144 per week to start)

Promotion to Sergeant, Lieutenant and Captain (Earning up to $15,500 per year) by Civil Service competitive examination.

The New York City Police Department offers you a career with prestige, advancement, security — plus retirement benefits after 20 years, liberal vacation and many other generous benefits.

If you are 20 years and under 29 years, at least 5' 8", have 20-30 vision without glasses, a high school graduate or an equivalency diploma, you are eligible to become one of "NEW YORK'S FINEST."

A Civil Service examination, including a written and medical physical test, will be held in Washington, D.C. on Saturday, April 1, 1967.

For your convenience and to answer any questions you may have, we are setting up a NEW YORK CITY RECRUITMENT HEADQUARTERS.

WED., MARCH 15th from 10 A.M. to 10 P.M.
THURS., MARCH 16th from 10 A.M. to 10 P.M.
FRI., MARCH 17th from 10 A.M. to 3 P.M.

ALBERT PICK MOTOR INN
12th & K., N.W. Washington, D.C.

If you cannot make it either of these days, write or telephone us . . . New York City Personnel Dept. 220 Church Street, New York 10023 — Code 212 — 566-8700 and ask for Mr. Alfred.

NOTICE
ON CAMPUS INTERVIEW
at
HOWARD UNIVERSITY
MARCH 16th
See Campus Placement Manager

An Equal Opportunity Employer.

The convenient way to try the world's greatest Scotches.

Pour them all at the same time from a bottle of 100 Pipers.

It's so simple you won't believe what we went through to make it possible.

For 20 years we searched the highlands and the lowlands until we'd collected the finest whiskies on the face of the earth: The Cardows, the Tains, the Keiths, the Macallans. These are the prize whiskies that are blended with other fine whiskies to form the base of the world's greatest Scotches.

When we finally had them all together, it took no less than 530 combinations to get the blend we wanted.

After all that work, people are already taking the convenience of our Super Scotch for granted.

And you know what?
We're glad.

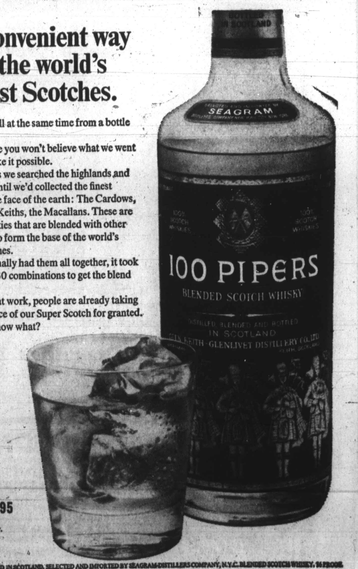

$6.95 fifth

EVERY DROP BOTTLED IN SCOTLAND, SELECTED AND IMPORTED BY SEAGRAM DISTILLERS COMPANY, N.Y.C. BLENDED SCOTCH WHISKY. 86 PROOF.