Houses For Rent Houses For Rent

ARE YOU HAPPILY MARRIED?
DO YOU HAVE A STEADY JOB?
DO YOU WANT TO LIVE BETTER?

If your answer is "yes" to these questions you can get a home in the finest section of the city with no down payment and pay like rent.

Call MR. COHEN IMMEDIATELY
AT. 655-3207

HOUSE FOR RENT
3902 ROKEBY ROAD
6 rooms, bath, (3 bedrooms), bath, full basement, automatic heat, fenced yard. Vacant.
LE. 9-4340
Eves. 426-0756

RENTAL
150 SOUTH KOSSUTH STREET
COTTAGE
Two story FormStone cottage. Living room, dining room, kitchen. Three spacious bedrooms and bath. Oil heat.
MU. 5-3377

ARE YOU LOOKING FOR HOUSES FOR RENT?
I HAVE THEM.
Pimlico, Forest Park, Alameda and Northwood.
MR. KAY
Associated, 358-1212

BUY LIKE RENT

1429 WINSTON AVE.
Magnificent large 3 bedroom home in desirable area of city. Extra large living room, dining room, unit kitchen, oil heat, hardwood floors. Beautiful front and rear yard. VACANT.
SMALL DOWN PAYMENT REQUIRED
LOUIS SINGER
LE. 9-7933, 323-2411

HOUSE FOR RENT
824 GLENWOOD AVE.
5 rooms (2 bedrooms) beautiful club room, oil heat, fenced yard.
LE. 9-4340 Eves. 426-0756

306 E. 20½ St.
5 rooms, FormStone front.
711 DALLAS ST.
619 COLLETT ST.
WRAY AND CO.
318 E. North Ave.
TU. 9-6025

FOREST PARK
3 BEDROOMS
Modern 6 rm., group home, unit kitchen, tile bath, hot water, oil heat. Newly renovated. VACANT. RENTAL PLAN.
Home Exchange Corp.
367-3160
After 7 P.M. — 484-2009
Remember! A Good Exchange Is With Home Exchange!

HOUSE FOR RENT
1924 AISQUITH ST.
Nice 2-story, 6-room house. Good condition. Call farmer.
HAROLD M. KROPMAN
LA. 3-5520

WESTSIDE
2103 Bolton St.
4 bedrooms. $23 week.
21 N. Smallwood St.
6 rooms, bath, oil heat. $23 week.
EASTSIDE
1526 Madeira St.
Six rooms and bath. $22 week.
2020 ROBB ST.
6 rooms, oil heat. $22.00 week.
WELFARE
1414 BRUCE ST.
6 rooms. $60 mo.
NO. 9-1400

1638 HOLBROOK STREET — 6 rooms and bath. Newly decorated. $18.00 week. VE. 7-1646.
1109 NORTH PORT Street — 5 rooms and bath. Excellent condition. HU. 4-3334 — LA. 3-7976.
1919 ENSOR STREET — 3 bedrooms and bath. Coal heat. Excellent condition. $16.00 week. 383-5477.
4160 PIMLICO ROAD — 6 rooms and bath. Clean. $32.00 a week. 664-5773.
EDMONDSON VILLAGE — Key in Road. 3 - bedroom house. $30.00 per week. OL. 9-5239.
1610 BARNES STREET — 5 rooms and bath. Gas and electric can be included. Call 396-3600.
1214 ENSOR STREET — 6 rooms and bath; $17.00 a week. Day, PL. 2-3070.

HOUSES For Rent

RENTAL
1725 HOPE STREET
Two story brick porch front Living room, dining room, kitchen. SPACIOUS BEDROOMS and bath. Oil heat. $15.00 per week
WI. 7-1500

RENTAL
346 EAST 28th STREET
Two story brick CORNER porch front home. Living room, dining room. kitchen. Three bedrooms and bath. Oil heat.
SA. 7-4240

HOUSES FOR RENT
2123 E. NORTH AVE. 6 rooms, $22 wk.
710 BARTLETT ST. 6 rms., $23 wk.
2355 DRUID HILL 8 rooms, $23 wk.
2050 HOFFMAN ST. 8 rooms. $20 wk.
204 E. LAFAYETTE 8 rms. $20 wk. oil
207 N. WOLFE ST. 8 rms., $18 wk.
207 N. FULTON AVE. 3 story, 10 rooms.
1221 POPLAR GROVE ST. 7 rooms —$25 week.
911 SCHUTER ST. 4 rooms—$45.00 mo.
UNITED REALTY CO.
LE. 9-6998
Eves.
WI. 7-3309 - 752-4809

DON'T MOVE
Until you see me. Modern decorated homes. Buy Like Rent — Move in with one week's rent. If you have a down payment or not — CALL
MR. RUBIN 664-6237
After 8 P.M. Call 664-3235

RENTAL
719 EAST PRESTON STREET
5 BEDROOMS
Comfortable living room, dining room, kitchen. FIVE SPACIOUS BEDROOMS and bath. Oil heat. $18.00 week.
LO. 6-6300

RENTAL
1720 NORMAL AVE.
Two story porch front home. Living room, dining room, kitchen. Three bedrooms and bath. Extra flush in basement.
SA. 7-4240

RENTAL
1630 E. 28th ST.
2 story porch front home. Living room, dining room, breakfast room, kitchen, 3 bedrooms and bath. Hot water oil heat. Rear lawn fenced-in.
WI. 7-1500

1016 MT. HOLLY ST.
Completely redecorated 3 bedroom home across from Leakin Park.
5 rooms and bath, sanded hardwood floors. VACANT.
SMALL DOWN PAYMENT REQUIRED
LOUIS SINGER
LE. 9-7933, 323-2411

1608 ABBOTT STREET — 5-room house, bath. Fenced, cemented yard. 484-5487.
3711 PARK HEIGHTS Avenue — 8 rooms, bath. Hot water oil heat. 484-2487.
1406 BARCLAY STREET — 3 story, 6 rooms and bath. $15.00 a week. Day — PL. 2-3070.
1402 NORTH CHESTER Street — 7 rooms and bath. Coal heat. $15.50 a week. Day, PL. 2-3070.
2111 NORTH GAY Street — 5 rooms and bath. Call OL. 5-6266.
1604 CLIFTON AVENUE — Settled couple. No children or pets. Normandy 6-2649.
107 HAYES STREET — 3 rooms and bath. $10.00 week. CALL MU. 5-3935.
434 EAST LAFAYETTE Avenue — 8 rooms and bath. $15.00 week. MU. 5-3935.
1114 THOMSEN STREET — Off 1300 block East Fayette. 8-rooms and bath. Newly decorated, $10.00 weekly. VE. 7-1646.
311 NORTH PULASKI Street — Exceptionally nice 4 rooms and bath. Oil heat. LA. 3-7976 — HU. 4-2334.
1632 EAST ORLEANS Street — 6 room house. $27.50 per week. 675-2221.

Houses For Rent

BUY LIKE RENT

9 S. BERNICE AVE.
Beautiful 3 bedroom home in desirable area. Near car line, 3 bedrooms, living room, unit kitchen, sanded hardwood floors, CLUB-ROOM, GARAGE. Small Down Payment Required.
SMALL DOWN PAYMENT REQUIRED
LOUIS SINGER
LE. 9-7933 323-2411

EAST
IVANHOE AVE., 5213
6 rooms, porch, oil heat.
N. BROADWAY, 917
2 floors, oil heat.
E. BIDDLE ST., 1002
3 story, 6 rooms and bath.
E. JEFFERSON ST., 2304
2 story, 6 rooms, bath.
AISQUITH ST., 1208
2 story, 6 rooms, bath.
HARFORD AVE., 1429
5 rooms, bath.
WEST
W. LANVALE ST., 816
2 story. Oil heat.
W. FAIRMOUNT AVE., 2511
2 story, 6 rooms.
S. VINCENT ST., 323
4 rooms and bath.
S. FRANKLINTOWN RD., 316
American Realty
SA. 7-0646

WALBROOK
WESTMONT AVE.
At Ellamont St.
Modern Homes
2 story, 6 rooms, bath, oil heat. Completely renovated. 947-3722.
AMERICAN REALTY
SA. 7-0646

RENTAL
2848 CLIFTON AVENUE
Two story porch front home. Living room, dining room, kitchen. Three bedrooms and bath. Oil heat.
MU. 5-3377

HOUSE FOR RENT
York Road Section
627 GLENWOOD AVE.
Hardwood floors, oil heat. 2 kitchens, 2 baths.
PA. 8-1125

2535 LUCILLE AVENUE — 7 rooms and bath. $30.00 a week. 728-0022 — HU. 4-1397.
408 EAST 22½ STREET — 4 rooms, summer kitchen and bath. $11.50. 728-0022 — HU. 4-1397.
FREDERICK AVENUE, 1618 at Mount. 3 bedrooms. Oil burner. Living room, kitchen. $16.00. Mr. Zee — HU. 4-1016 after 6:00.
817 SHUTER STREET — 4 rooms, summer kitchen and bath. $11.00 a week. 728-0022 — HU. 4-1397.
1440 MONTPELIER STREET — 7 rooms, bath. $17.00 a week. LE. 9-0656. Evenings, 302. 4-6417 or HU. 4-1319.
PARK HEIGHTS Avenue—6600 near Pimlico, porch front, 4 bedrooms, oil burner, 2 baths newly decorated. $30.00. Mr. Zee — HU. 4-1016 after 6:00.
831 EAST 20TH Street — 5 rooms and bath. Newly decorated. $20.00 week. VE. 7-1646.
1338 WOODYEAR STREET — 5 rooms and bath. Newly renovated. $13.00 weekly. 358-2231.
1639 LLEWELLYN AVENUE — 6 rooms and bath. Newly renovated. $16.00 weekly. 358-2231.
1607 LATROBE STREET — 6 rooms and bath. Newly renovated. $13.00 weekly. 358-2231.
COLDSPRING LANE 2308 EAST —3 blocks from Morgan State College. 3 bedrooms, living room, dining room, kitchen and utility. Front and rear porches. Brand new oil burner, large yard. Hot water heater, large attic. Completely remodeled. $27.00 week. Mr. Zee, 484-0016 evenings.
1716 LLEWELLYN AVENUE — 5 rooms and bath. Newly renovated. $16.00 weekly. 358-2231.
GUILFORD AVENUE, 1927 at North opposite Poly High School. Completely remodelled. 2 baths, 5 bedrooms, oil burner. $23.00. Mr. Zee — HU. 4-1016 after 6:00.
2717 WEST MOSHER Street — 6 rooms. Porch front. Newly decorated. Excellent condition. Immediate occupancy. 484-0919.
1620 EARLESTON PLACE (near North and Broadway) 5 rooms, bath. Gas heat. Available for season. BR. 6-6146 or LA. 3-3877.
HOFFMAN STREET, 2846, East — at Linwood. Opposite school. 3 bedrooms, oil burner. Club basement. Sun deck. Newly decorated. References required. $23.00. Mr. Zee — HU. 4-1016 after 6:00.
1602 NORTH CHAPEL Street — 6 rooms and bath. Newly renovated. $16.00 weekly. 358-2231.

Houses For Rent

1602 BARNES ST.
3 story, 5 rooms and bath. Newly decorated throughout. $13.00 a week.
DUPONT REALTY CO.
MU. 5-5840

RENTAL
1700 E. 28th STREET
Lovely two story brick CORNER porch home. Living room, dining room, kitchen. BATH. Three bedrooms and bath. Hardwood floors throughout. Hot water, oil heat. GARAGE.
SA. 7-4240

BEAUTIFUL HOMES
All Homes Six Rooms & Bath.
East Baltimore
1105 N. Collington Ave.
6 rooms, bath, oil heat.
2230 Orlean St.
7 rooms, 2 baths. $20 wk.
1910 Perlman Pl.
$20 wk.
South Baltimore
1038 Barre St.
6 rooms, bath. $18 wk.
HAL'S INC.
BR. 6-6677

RENTAL
4726 PIMLICO ROAD
Two story porch front home. Living room, dining room, unit kitchen. Three bedrooms and bath. Oil heat.
SA. 7-4240

RENTAL
2713 MOSHER ST.
2 story brick porch front home. Living room, dining room, kitchen. 2 spacious bedrooms and bath.
LO. 6-6300

RENTAL
3213 WOODLAND AVE.
Two story porch front home. Living room, dining room, kitchen. Three spacious bedrooms and bath. Hardwood floors throughout. Oil heat.
SA. 7-4240

RENTAL
3117 SUMTER AVENUE
Two story porch front home. Living room, dining room, kitchen. Three bedrooms and bath. Oil heat.
WI. 7-1500

RENTAL
2824 BOOKERT DRIVE
2 story porch front home. Modern unit kitchen, spacious bedroom. Newly decorated.
SA. 7-4240

RENTAL
714 NORTH HILTON ST.
2 story brick porch front home. Living room, dining room, modern unit kitchen, 3 bedrooms, ceramic tile bath.
LO. 6-6300

HILLMAN STREET, 1028 at Eager, 3 bedrooms, oil burner. $12.00. Mr. Zee — HU. 4-1016 after 6:00.
EAGER STREET, 1742, East near Broadway, 4 bedrooms, partly furnished. $16.00. Mr. Zee — HU. 4-1016 after 6:00 p.m.
MOUNT STREET, 1708, North — 2 blocks from North and Pennsylvania Avenue. Completely remodelled. Brand new oil burner and hot water heater, equipped kitchen, tile floors. $23.00. Mr. Zee — HU. 4-1016 after 6:00.
BENNETT PLACE, 910 — 3 story house. Good condition. 484-0505 or LA. 3-6909.
2605 MAPLE LANE (Off 2600 block Frederick Avenue) 4 rooms and bath. $13.50 week. NO. 9-3766.
2900 BLOOD WALBROOK Avenue —Newly decorated. Front porch lot. 247-5775.
4110 FOREST PARK Avenue — 6-room brick. Adults. Porches. Newly decorated. $27.00 week. HU. 4-0199.
NORTHWEST SECTION — 3 rooms and bath. $17.00 weekly. Call LA. 5-5237.
COMPLETELY REMODELED House 1738 Biggs Avenue. Reasonable rent. Call HU. 4-0430.
PIMLICO SECTION — 3631 Spulding Avenue. Porch front. 7 rooms and bath. Completely renovated. WI. 7-1238 - WI. 5-2071 or 655-4313.
655 NORTH STREET — 5 rooms and bath. $11.00 a week. 728-0022 or HU. 4-1397.
2529 BARCLAY STREET — 6 rooms, apartment. Nice yard. We make repairs if needed. FO. 7-6160. For information.
5 ROOMS, PORCH. Newly decorated. 2900 Block Elliott Drive 235-4769.
1816 EAST BIDDLE —7 rooms and bath. $18.00 per week. BR. 5-3997.
2204 PARKWOOD AVENUE — 7 room house, 2 baths, completely renovated. Oil heat. $26.50 weekly. RO. 6-3791. HU. 6-2780.
REISTERSTOWN ROAD — Lovely home, modern kitchen with dinette, 3 bedrooms, porch front. Near school and stores. Oil heat. $25.00 per week. 3639 Beshler Avenue. FO. 7-6825.
1409 ASHLAND AVENUE — excellent condition. 6 rooms and bath. $17.00 a week. BR. 6-3997.
1528 NORTH BRUCE Street — 3 rooms and bath. $12.50 week. MU. 5-5935.

Real Estate For Sale Real Estate For Sale

BEAUTIFUL NORTHWOOD
OPEN HOUSE
FOR YOUR INSPECTION
SUNDAY, FEBRUARY 26th, 2-5 P.M.
1311 KITMORE ROAD — OFF 3900 block Raven Road. A fine home. Living room, full dining room, unit kitchen, 3 bedrooms, tile bath with shower, club basement, automatic heat, slate roof, fenced yard. Close to bus. Price $9,500, G.R. $66. FHA $350 DOWN. Or nothing down. Monthly payments, $67 or less.
DEMERTHA REALTY CO.
ME. 3-8132 From 9 to 9

HOWARD PARK DUPLEX
$12,900 in fee.buys big home with 2 completely separate and private apartments, with large living room, separate dining room, 2 bedrooms, den, kitchen, bathroom and porch in each. A wonderful buy for those who like to live in the suburbs. Mr. Eisner — HU. 6-3773.

PIKESVILLE DELUXE
3 bedroom split level in superior condition. Carport, carpets, drapes, storm windows and doors. Mr. Eisner, HU. 6-3773.

ROBIN HILLS
7½ years young. All brick 3 bedroom Baltimore county rancher with large club room. Plenty of storage. Modern throughout. Mrs. Heisner-WI. 4-2498.
NORA CLONEY & CO. WA. 2-2500
7818 LIBERTY ROAD

SEE OUR SELECTION OF NEWLY DECORATED HOMES. SOME CAN BE HAD FOR DOWN PAYMENTS AS SMALL AS
$100
536 WINSTON AVENUE
$300 DOWN
Two story brick porch front home. Living room, dining room, kitchen. Hot water oil heat. Beautiful fenced in lot. Storm windows and doors.
1623 EAST 32nd STREET
$190 DOWN
Two story brick porch front home. Living room, dining room, kitchen. Three bedrooms and bath. Hot water, oil heat.
3400 HILLDALE AVENUE
$200 DOWN
Two story patio CORNER porch front home. Living room, dining room, unit kitchen. Three bedrooms and tile bath. KNOTTY PINE CLUBROOM, with BAR. Front and rear lawns.
1700 EAST 28th STREET
$190 DOWN
2 BATHS
Two story brick porch front home. Living room, dining room, kitchen. Three bedrooms and bath. Hardwood floors throughout Hot water oil heat. GARAGE.
1809 EAST 29th STREET
$190 DOWN
Two story porch front home. Living room, dining room, unit kitchen. Three bedrooms and tile bath. Oil heat. GARAGE. Large rear lawn. Completely renovated.
3124 BRIGHTON STREET
$190 DOWN
Two story brick porch front home. Living room, dining room, kitchen. Three spacious bedrooms and bath. Hardwood floors throughout. Oil heat. FIREPLACE in living room.
3816 FAIRVIEW AVENUE
$250 DOWN
Completely renovated is this lovely two story porch front home. Living room, dining room, unit kitchen. Three spacious bedrooms and bath. Oil heat.
LIFE REALTY
SA. 7-4240

Houses Wanted
WE BUY HOUSES
FOR CASH
ANY SECTION
ANY CONDITION
Mr. Natt — PA. 8-1125

Real Estate For Sale
MAYNARD
& ASSOCIATES
MR. REALY STATE

BALTO. COUNTY
All brick twin cottage 6½ yrs. old 1st flr. powder rm., lge. dining rm., living rm., kit. with table top range and wall oven, 3 lge. bedrms., tub Basement, carpeted and drapes. $12,900. Plus G.R. $136. Call LYNN MOONEY.
ASHBURTON
3 lge. bedrms., plus formal entrance foyer, lge. eat-in kitchen, den, kingsize living rm., 1½ tiled baths, powder rm., rec. rm. 1st flr., 1/4 acre, storm equipped, full basement. Lease-hold & ready to go. Call MISS JULIA.
$350 DOWN, $107 MO.
Buys 3 bedrm. cottage with knotty-pine club basement, built-in bar, large modern eat - in kitchen, full living rm., d. dining rm. & Real Steal. Call ROY SIMPSON.
NEW LISTING
NORTHWOOD
This is a 20 ft. home. $200 down and $80 monthly buys this modern 2 bedrm. group. Club basement with bar, tile bathe, modern eat-in kitchen with breakfast bar. Call CARROLL LAMB.
EDMONDSON VILLAGE
10x13 liv. rm., 10x15 din. rm., 10x15 kitchen, tile bath, Knotty Pine Club basement. $200 down, $80 month.
WINDSOR HILLS
4 bedrms., ½ acre lot, 3 car garage. Many extras. $400 down. $135 month.
ARLINGTON—DUPLEX
3 bedrms. on 1st flr. 2 bedrms. on 2nd flr. 1 car garage. Modern. $600 down. $120 month.
PIMLICO—DUPLEX
$300 down, $110 month. One bedrm. Apt. on each flr. Clean and ready to move in.
$24 PER WK.
BUYS THIS HOUSE
3 bedrms. Full basement. Ready to go.
NEW LISTING
Cape Cod, 20x15 liv. rm., 15x13 din. rm., eat-in kitchen, 3 large bedrms., tile bath, full basement, 3 baths, pool table. $12,900 in fee.
Maynard & Associates
655-3300

WOODLAWN RANCHER
3 bedrooms. Excellent condition. Wall to Wall carpeting included. Large clubroom. Call Mr. Lipowitz, 484-3744.
Associated 358-1212



Real Estate For Sale Real Estate For Sale

MUST SELL!
3 BEDROOM BRICK — LIBERTY ROAD
This dell house is just 1 block to transportation. Near Woodlawn shopping center and Social Security bldg. Close to all beltways. This house is in excellent condition. 30 day possession. Beautiful carpeting and drapes. Very modern clubroom. No money down to vets. Will help with settlement fees. Call RO. 4-3321.
LRG. SEMI-DET. BRICK — NEW NEIGHBORHOOD
A real beauty with its glamor and spaciousness. Private front porch, powder room on 1st floor, large family room, a lovely picturesque home. Near No. 7 busline and Pimlico Jr. High. No money down to vets. Will help w/m closing costs. This home will sell fast, so call early. RO. 4-3321.
3 BEDROOM RANCHER — HOWARD PARK
Gorgeous home — Just move on the market. You will love this charming home situated in a country atmosphere, yet close to transportation, shopping, schools and Social Security bldg. To inspect call RO. 4-3321.
4 BEDROOM INDIVIDUAL — HOWARD PARK
Very inexpensive home for the family desiring 4 bedrooms. Reading in prices from $7900 and up. Lovely grounds, surases. Just ½ blk. to transportation. No money down to vets. Just 200 will purchase this lovely home. No settlement fees. Call RO. 4-3321.
3 BEDROM BRICK — CLUBROOMS
These homes are like out of a book — beautiful. Full length clubrooms, loaded with goodies. Near Shopping Ctr. and Junior High. Club basement, screened all these low prices. Very little cash needed. To inspect — call RO. 4-3321.
2 APARTMENT BRICK — PARK HEIGHTS
Beautiful home enables you to receive a fine income. Very modern and in excellent condition. Large clubroom, garage. Asking only $2600 plus G.R. No money down to vets. Will help with closing costs. RO. 4-3321.
NORTHWOOD
LARGE BRICK HOME — ATTRACTIVE CLUBROOM
Lovely home with plenty of space. Very clean and shows well. Near The Alameda, shopping and schools. G.I. No money down. Very little settlement fees required. Call:
Ida R. Caplan
RO. 4-3321 FL.8-1527
J. L. MANN & CO., REALTORS

U. S. GOVT. HOMES
MANY SECTIONS
FROM $100 DOWN
Monthly Payments
From $75.00
All homes completely redecorated
B. H. BLUM
367-4400
5344 REISTERSTOWN ROAD
Eves. 922-3118

Snow Time Is No Time To Be Heartless
BELVEDERE &
SINAI HOSP. AREA
2 story semi-detached brick. Very attractive. 6 rooms modern bath, extra powder room. Low Down Payment. F.H.A. or V.A. Lots of extras including 3 air conditioners. Call Mr. Schwartz, 358-0227
Associated, 358-1212

$800.00 DOWN buys brick row, Rolandview Avenue. 6 rooms, bath. Real buy. RO. 4-7242.

NORTHWOOD — Brick 3 story group. Excellent condition. 3 bedrooms, large living room, dining room, modern unit kitchen. Carpeted — wall to wall carpet. Basement — tile floor and flush. Waiter Mr. McGuire and Company, VA. 3-2232.

216 EAST 22ND STREET — 3 story, 3 bedrooms, newly decorated. Oil burner. Cemented basement, rear yard. Opposite Old Motor Vehicle office. $25.00. Mr. Zee — HU. 4-1016 after 6:00.

1608 NORTH DALLAS Street — 5 rooms and bath. $14.00 a week. Day — PL. 3-3970.

ALL BRICK COTTAGE

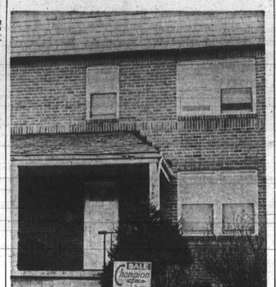

2915 OAKFORD AVENUE
PARK LANE. Ultramodern 3 bedrm. 2-story ALL BRICK COTTAGE. 1st flr., livingrm., large very modern eat-in kitchen, utility room. 3 bedrms. and modern ceramic tile bath. Forced air oil heat. Summer/winter hookup. Full bath with built-in shower stall. Aluminum storm doors. Life time concrete porch front. Completely redecorated.
CHAMPION REALTY, Inc.
LE. 9-4161

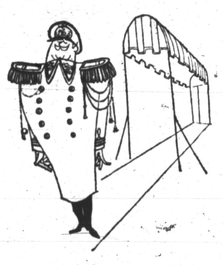

YOU ARE CORDIALLY INVITED
On a FREE Conducted Tour of our Modern Homes that can be yours with DOWN PAYMENTS AS LOW AS $100.00. Check the home you would like to see and CALL MU. 5-3377 for an appointment with no obligation. WE WILL CALL FOR YOU AND BRING YOU HOME.

3968 DOLFIELD AVENUE
$490 DOWN
Beautiful home in one of Baltimore's finest sections is this two story porch front home. Living room, dining room, unit. kit. Three bedrooms and ceramic tile bath. Closets. Hardwood floors throughout. GARAGE.

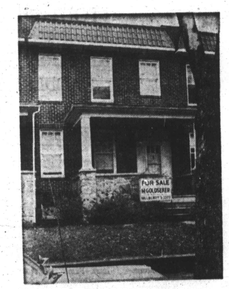

3818 BELLE AVENUE
CLUBROOM
$490 DOWN
Magnificent home for you and your family Is this lovely newly constructed, SEMI-DETACHED, all brick porch front home. Living room, dining room, modern unit kitchen. Three bedrooms and ceramic tile bath. Beautiful hardwood floors throughout. Hot water, oil heat. CLUBROOM.



4011 WEST COLD SPRING LA.
$300 DOWN
Beautiful brick two story porch front home. Living room, dining room, unit kitchen. Three bedrooms and ceramic tile bath. Hot water, oil heat. FIREPLACE in living room.

3118 OAKFIELD AVENUE
$300 DOWN
Spacious two story porch front home. Living room, dining room, unit kitchen. Three daylight bedrooms and bath. Beautiful hardwood floors throughout. Hot water, oil heat. Large fenced in yard.

606 NORTH AUGUSTA AVENUE
$490 DOWN
5 BEDROOMS
Most attractive home in very best location. Living room, dining room, breakfast room, MODERN UNIT BIRCH KITCHEN. Five spacious bedrooms and ceramic tile bath. Beautiful hardwood floors throughout. Hot water, oil heat. BRICK BUILT-IN GARAGE.

2028 BRADDISH AVENUE
$290 DOWN
CLUBROOM
Beautiful in every way is this lovely two story brick and stone porch front home. Living room, dining room, modern unit kitchen. Three spacious bedrooms and ceramic tile bath. Hot water, oil heat. CLUBROOM. Garage.

3326 ST. AMBROSE AVENUE
$100 DOWN
Two story porch front home. Large comfortable living room, dining room, breakfast room, unit kitchen. Three bedrooms and tile bath. Oil heat

2326 DRUID PARK DRIVE
$400 DOWN
CLUBROOM — 1½ BATHS
Modern two story, patio porch front home. Living room, dining room, modern unit kitchen. Three bedrooms and ceramic tile bath. Hardwood floors throughout. KNOTTY PINE CLUBROOM with POWDER ROOM and FIREPLACE. Hot water, oil heat.

2832 HILLDALE STREET
$490 DOWN
5 BEDROOMS — CLUBROOM
Exceptionally fine home for a family wanting the best. Artistically decorated with panelled CLUBROOM. Comfortable living room, dining room, unit kitchen. FIVE SPACIOUS BEDROOMS and ceramic tile bath. Beautiful hardwood floors throughout. Hot water, oil heat.

M. GOLDSEKER
BALTIMORE'S LARGEST SELECTION OF HOMES
218 W. FRANKLIN ST. MU. 5-3377

Real Estate For Sale

COTTAGE
3 bedrooms, large living and dining rooms, eat-in kitchen, storm windows and doors. Move in condition. Priced at $8500 plus G.R. Monthly payment approximately $86.
B. H. BLUM
Eves. RO. 4-7858
367-4400

HANDYMAN'S SPECIAL
2207 ELSINORE AVE. in Walbrook. Lge. six bedrm. home on nice lot, 50'x140' w/trees, azaleas & shrubbery. Pre - appraised by FHA for $10,475. Owner will sell for $8,750 in FEE. Needs decorating. To see call Mr. Isely, 944-3301.
Walter A. Reifer & Co.
RI. 4-1010

HANLON PARK
Only $300 dn., F.H.A. nothing dn. to vets. Brick in excellent condition, beautiful panelled club basement. Monthly payments only $83.00. Call Mr. Barnhill, NO. 9-3124.
Associated, 358-1212

Just 9 miles from Atlantic City
IN
McKee City, N.J.
4 room and modern bath home. Extra large living room, full basement, gas heat. Located on 1/3 acre of land. Must see to appreciate. Make offer and call evenings for appointment.
TR. 7-0993
Philadelphia Penna.

Real Estate For Sale

LEVINDALE ROAD
$400 DOWN
Near Sinai Hospital. 6 lovely rooms, bath. Detached home. Wall-to-wall broadloom. Many extras. Nicely landscaped. Near everything. F.H.A. Approved. Priced for quick sale. Owner,
HU. 6-2289 LI. 2-3134

BUY LIKE RENT

4265 ROKEBY RD.
Porch — 6 beautiful rooms (3 bedrooms); tile bath; oil heat. Hardwood floors. VACANT.
CALL MR. ANTHONY
LE. 9-4340 VA. 3-0045

OWNER'S SALE
near Sinai Hospital
$9,950 plus G.R.
Spacious 12-yr.-old brick 3 bedrm. end of grp. Exc. cond. Min. upkeep. Covered concrete porch, 1st fl. powd. rm. Mod. kit. w/snack bar, dishwasher, Tile bath. Wall-to-wall carpet, drapes, awnings, screens, storm windows. Good storage and laundry area. Beautifully shrubbed level lot. New elem. schl. — 2 blks. Shopping transp. — 6 blks. Good neighbors, well-kept street. Spotless - summer poss. SAVE AGENTS FEE — this month only!
FO. 7-9344

Real Estate For Sale

CHOOSE NOW!
MOVE NEXT SPRING
GOVANS
Only asking $7,900—G.R. Truly lovely 3-bedroom brick home with spacious living and dining rms., a family size kitchen and a full basement. Outstanding features include beautiful wall-to-wall carpeting, air conditioners, and panelled walls. To view this home of beauty, call Mr. Hughes, ID. 5-6405.
NORTHWOOD
100% Financing Vets — The interior of this 5 yr. old brick home is truly breathtaking. Contains 3 darling bedrooms, lge. living rm., dining room with elegant fixtures and a glamorous panelled kitchen with birch cabinets, counter-top range and wall oven, and a basement that's simply out-of-this-world. To see, just dial Mr. Johnson, ID. 3-5497.
NEAR THE ALAMEDA
G.I. ASSUMPTION — A few quarters down, and assume G.I. mortgage of $9,750.00 with $104.00 monthly payment on this spotless and beautiful 6-rom 3 yr. old brick home with 1 1/2 baths and a fascinating panelled basement. Extras include modern birch kitchen and picture window in living rm. Owners must sell this weekend. To inspect, call Mr. Hughes, ID. 5-6405.
D. E. HUGHES & CO.
ID. 5-4556

WASHINGTON BIRTHDAY SALE
FROM
$50.00 DOWN $23.00 PER WEEK
EDMONDSON VILLAGE
4 BEDROOMS
$23.00 Per Week
Modern 4 bedroom, corner home, clubroom newly renovated, can be used as 2 apt. VACANT RENTAL PLAN.
FOREST PARK
3 BEDROOMS
Modern 6 rm., group home, unit kitchen, tile bath, Hot water, oil heat, newly renovated. VACANT. RENTAL PLAN.
HOME EXCHANGE CORPORATION
367-3160 AFTER 7 P.M. 484-2009
Remember! A Good Exchange Is With Home Exchange!

WOODMOOR

7124 MINNA ROAD
This beautiful split level home is fully air conditioned. It has carpeting, built in wall oven, fantastic cathedral ceiling, living room with fireplace. Ultra modern in every detail.
5506 FERNPARK AVE.
Howard Park ranch type house with clubroom. Full price $10,900. G.R. $120.
1904 CEDRIC ROAD
Duplex. Each apt. has 5 rooms. In prestige area known as Fairmount.
FOREST PARK
ALL BRICK
3 bedroom detached cottage facing Golf Course. $1,000 down.
2538 LOYOLA NORTHWAY
3 bedroom modern brick group. Hardwood floors, ceramic tile bath, masonry porch.
3706 FOREST PARK AVE.
A substantial 4 bedroom modern brick residence. NO DOWN PAYMENT TO VETS. $400 down to others.
5315 BOSWORTH AVE.
2 bedroom cottage. Center hall plan. Large living room w/fireplace. Freshly decorated.
2803 W. GARRISON AVE.
4 bedroom detached bargain. $10,900 FULL PRICE. G.R. $120.
A.M.G., Inc.
VE. 7-2500 - HU. 6-6200

COUNTRY CLUB
3½ ACRES
ON CHESAPEAKE BAY
Bar and Restaurant with beer, wine and liquor license. Includes 4 bedroom and 2 bedroom homes with all utilities. 12 slips for boats, picnic tables, crab house, fishing, boating, large parking area and many more extras. Ideal for clubs and organizations. Located 2 miles from Twin Pines.
PL. 2-2874 - OL. 5-3697

BUY LIKE RENT

609 MT. HOLLY ST.
Gorgeous 8 rooms (4 bedrooms) and bath. Hardwood floors. Oil hot water heat. Nice fenced yard. A real dream house. VACANT.
LEADER REALTY CO.
Not connected with any other Co.
LE. 9-4340 426-0756

NORTHWOOD
1351 STONEWOOD RD.
Gorgeous little 6 room doll house. 2 bedrooms, hardwood floors throughout, club cellar, unit kitchen. Low expenses. Low down payment.
Call Mr. Howard
761-4291

Real Estate For Sale

YORK ROAD AREA
Ultra modern brick corner semi-detached 3 bedrms. Clean as a pin. Reconditioned. $295 moves you in immediately.
MR. KAY
Associated, 358-1212

DICK BELMAN, INC.
REALTORS
SEMI-DETACHED
Magnificent all brick 3 bdrm. home in Balto. County. 1st flr. powder room, lge eat-in kitchen w/wall oven, beautiful carpeting and drapes throughout, large panelled family room, just 1 block from bus. CALL RUTH LEVIN, 922-2966

GWYNVALE
7 yrs. young split level on magnificently landscaped lot. Beautifully decorated interior w/wall to wall carpeting and gas log firepl. in living rm. Lg. screened-in patio. Ideal for sumer entertaining. Desirable Balto. County location. CALL CECILIA SHAW, 566-2933

NR. SINAI HOSPITAL
Just $9,000 puls G.R. buys this all brick semi-detached home in desirable Pimlico area. Clubrm., fenced in yard and many other extras. CALL IRV CHARKATZ, 655-3599

HONEYMOON SPECIAL
Beautiful all brick group home w/clubrm., jalousie windows, fenced in yard, and many other extras. Priced at just $8,900. CALL WANDA LEVEY, 655-2763

BARGAIN BUNGALOW
4 bdrm., 2 baths, detached home. Priced for quick sale. Just $8,500 plus G.R. CALL MARY HOND, 655-5052
DICK BELMAN, INC.
We Multiple List
REALTORS
655-2300

3310 SUMTER AVE.
Beautiful two story brick row. Livrgm., dining rm., kitchen, three bedrooms and bath, flush basement, hardwood firs. throughout. Completely redecorated. Low down payment. Immediate occupancy. Call Mr. Carter, 947-3141.
ADAMS REALTY BROKERS
NO. 9-7200
Adams Realty Brokers
1519 Pennsylvania, Baltimore, Md.

HOWARD PARK
PEERLESS AVE.
3 bedroom, semi detached. Large living and dining rooms, eat-in kitchen, 2 full baths, storm doors and windows, luxurious carpets and drapes. Priced to sell.
B. H. BLUM
367-4400, Eves. 922-3118

CHAUNCEY AVENUE — West Baltimore. 4 bedrooms, oil heat. Purchase Rental Plan. Prepared and painted. WI. 7-4823.
GARRETT AVENUE — Northeast Baltimore. 3 bedrooms. Papered and painted. Purchase Rental Plan. WI. 7-4823. Plaza Realty.
2608 GREENMOUNT AVENUE — 7 rooms and 2 baths. Hardwood floors on 1st floor, oil hot water heat or 4 bedrm — Fl. 8-3033 — HU. 6-3444.