Elmer Rush stops A. Johnson in 4

SAN FRANCISCO (UPI) — Longshoreman Elmer Rush of San Francisco, knocked out Amos Johnson of Medina, Ohio, Tuesday night with a fourth round of a scheduled 10-rounder at Winterland.

The first three rounds were fairly even. Both fighters suffered cuts over the left eye—the 206-pound Johnson in the first and the 214-pound Rush in the third.

It was Rush's 11th knockout in 20 pro bouts. He has won 15.

Ashe takes final pre-Army tourney

KIAMESHA LAKE, N.Y. —Arthur Ashe will have another medal to pin on his uniform when he returns to the Army.

Ashe, who begins a nine-week training course at Fort Benjamin Harrison in Indiana today (Friday) won the first International Indoor tennis tournament at the Concord Hotel by beating Brazil's Thomas Koch, 6-3, 2-6, 6-2, Wednesday.

However, Koch earned a measure of revenge by teaming with compatriot Ronald Barnes to defeat Ashe, of Richmond, Va., and Gene Scott of St. James, N.Y., 7-5, 6-2, in the doubles final.

ARTHUR ASHE

• • •

KOCH, BRAZIL'S top player, is more at home on clay but he came close to matching the slim UCLA graduate in the volley duel as they both rushed the net constantly.

Wearing glasses for indoor play, Ashe immediately went in front by breaking Koch's service in the first game and he won the set with a tricky forehand volley that caught Koch going the wrong way.

Ashe made three errors in the opening game of the second set and dropped his service. Koch, although having difficulty holding his own delivery, still managed to run out the set by taking the last three games.

• • •

ASHE WAS not to be denied in the third set. He blazed a backhand passing shot for the necessary service break in the sixth game and then won the next two games rapidly to earn the trophy.

Earlier, in the semi finals, Ashe defeated Torban Ulrich of Denmark, 6-2, 6-3, and Koch downed Gene Scott of St. James, N.Y., 6-3, 8-6.

Pizarro fined $500, to report Friday

FORT MYERS, Fla. (UPI) —Pirate General Manager Joe Brown finally located wandering Juan Pizarro Wednesday in Puerto Rico and informed him he was being fined $100 a day for missing spring training.

Pizarro, due here Monday with the pitchers and catchers, said he was having trouble in Puerto Rico with his income tax but promised to be here by tonight (Friday).

Brown said if Pizarro arrives Friday night, his tab for tardiness would amount to $500

$25,000 cage new feature of Ringling Circus

When Ringling Bros. and Barnum and Bailey Circus opens its engagement at the Baltimore Civic Center on Thursday, March 2 at 8:15 p.m., there will be a brand-new, collapsible, light weight cage for Adele Smiela's and Charly Bauman's wild animal acts in the center ring.

Constructed of over 10 miles of woven aircraft cable and weighing only 180 pounds, the $25,000 cage marks a startling innovation in circus showmanship.

In past seasons the arena for the wild animal acts has been constructed of bulky steel sections which required eight minutes to set up and to strike.

This is one of the reasons why wild animal acts were always used to open the circus program.

• • •

THE NEW CAGE, which was designed by McCormick Steel, long-time general agent for the circus, can be raised in two minutes and dropped out of sight into the side ring in a mere 30 seconds.

Made by 30 workcen over a three-month period at the Ringling winter quarters in Venice, Fla., this new wild animal arena permits more complete visibility for the spectators and for those who wish to photograph the animin action.

7 STROKES BACK — Veteran Charley Sifford, scoring a sharp 280, finished seven strokes off the winning card of Arnold Palmer in the Tucson Open golf tournament last weekend. By tying for 5th place in the meet, Sifford took down a cash prize of $1,635. Pete Brown's 283 score netted him $960 of the prize money.

Aaron inks 200G pact

MILWAUKEE (UPI) — Hank Aaron, veteran outfielder star of the Atlanta Braves, has confirmed that he has agreed to a two-year contract at $100,000 a year.

"It's a terrific contract. I went for the works and got what I wanted," Aaron said here Wednesday.

Aaron, who lives in suburban Mequon, said he had met Monday with Braves' board chairman Bill Bartholomay in Chicago, and worked out details of the pact.

Warren Spahn previously had been the highest paid player in Braves' history. Now retired, Spahn reportedly received $82,500 in 1964.

CIAA ratings

FIRST DIVISION

SCHOOL	W	L	Pct.
W. Salem	15	0	34.44
Norfolk St.	13	2	25.00
Howard	9	3	23.33
Va. Union	11	7	20.58
Md. State	8	5	20.36
N.C. A and T	14	3	20.30
J. C. Smith	9	5	19.29
Eliz. City	10	8	19.11
Hampton	10	8	18.89
St. Paul's	11	9	18.44

SECOND DIVISION

St. Augustine's	6	10	15.00
N.C. College	6	13	14.21
Shaw Univ.	6	10	13.50
Va. State	5	10	13.38
Delaware	3	13	12.36
Morgan	3	13	11.25
Livingstone	2	14	11.23
Fayetteville	2	14	11.18

INDIVIDUAL LEADERS

NAME	G	TP	Av.
Monroe, W. Salem	20	868	43.4
Davis, Va. Union	19	452	30.3
Joyner, Shaw	14	378	27.0
Fontaine, Md. State	16	404	25.2
Norton, Delaware	14	343	24.6
Grant, Norfolk St.	19	464	22.4
Lewis, Eliz. City	16	364	21.3
Berry, Livingstone	17	386	20.2
Lockett, St. Aug.	14	281	20.0
Ames, Delaware St.	13	260	20.0
McNeil, Fayetteville	16	328	20.5

Cards' king thief signs '67 contract

ST. LOUIS (UPI) — Speedster Lou Brock, the major league's base stealing king last season, has signed his 1967 contract, St. Louis Cardinal general manager Stan Musial said Tuesday.

The signing left the Cardinals with only five unsigned for the coming campaign, one of them, pitcher Al Jackson. Julian Javier, first stringers.

Brock, at 27, led the majors in stolen bases last season with 74, a mark that bettered the club mark of 63 which he set in 1965.

Willie Richardson banquet speaker

Willie Richardson, flanker for the Baltimore Colts, will be guest speaker at the annual sports awards banquet to be held by the Cherry Hill Recreation Center, March 10 at 7 p.m.

"Good Sportsmanship, Fair

Afro Sports

City whips St. Joe in title opener

TOM GATEWOOD
City College

BOB CONNOR
Mt. St. Joe

City College, racking up her 30th straight victory grabbed a one-game lead in the best-of-three series for the Maryland Scholastic Association basketball title Thursday, when it overpowered Mt. St. Joe, 71-53, and set the stage for back-to-back championships with a second win on Monday when the series is resumed.

Last year, the Collegians downed Dunbar for the title.

• • •

HAMM, runner-up to Mike Baier of Calvert Hall for the Division 2 scoring crown, had only 8 points in the first half. However, the 6-foot senior, who is captain of the City quint, banged in 14 tallies in the second period to take the spotlight completely away from Bob Connor, St. Joe's ISA scoring leader.

Connor counted 17 in the losing cause, sharing honors with bespectacled Lou Brown, who actually served as the St. Joe bellwether with his all-round play.

• • •

THE UNDERDOG Gaels made a game of it for the better part of the first half, aided by shooting help from their unexpected quarter.

Brown, contributing 12 points, took up the slack left by Connor's inability to hit the mark in his usual smart style. Connor, harassed by an aggressive City defense, bagged 9 points in the period, only 4 of them on field goals.

• • •

THE COLLEGIANS, however, showed amazing accuracy and winning balance to establish an 11-point halftime bulge at 38-27. They hit 50 percent of their shots from the floor and went into the intermission with three players tallying 8 points or better.

Hamm and Charlie Blue had 9 each, and Gerry Owens had 8.

• • •

OWENS, who is rated by City coach Gerry Phipps "the best high school rebounder I've ever seen," wound up with 15 points to help the winning attack.

City also got the first foothold on the junior varsity title. The Collegian JV's topped Dunbar's youngsters, 50-42, in a battle just prior to the varsity clash.

SAM LACY

Texas board nixes Clay

FRANKFORT, Ky. (UPI) —A Texas Selective Service appeals board has unanimously upheld the draft 1-A classification of heyyweight champion Cassius Clay, Kentucky Selective Service director Col. Taylor Davidson has announced.

Col. Davidson said the appeals board of the Southern Federal Judicial District in Texas voted 4-0 in rejecting Clay's appeal. Clay had appealed on grounds he was a Black Muslim minister.

The decision was made in Texas last week, after Clay established residence in Houston and requested that his case be transferred from Louisville.

The Houston decision upheld a recent Louisville board ruling that denied Clay a 4-D classification, a ministerial deferment, on his claim that he was practicing minister of the Muslim faith.

Davidson said the latest decision left only two avenues open for Clay in his effort to stay out of the army —an appeal to a Presidential board, which would have to be initiated by either Hershey or Davidson, or an appeal to a federal court.

Play, Respect for the Rights of Others," will be the theme of the affair to be held in the Community Building, 2700 Spelman Rd.

Japan nixes Clay-Frazier

TOKYO (UPI) — The Japanese Boxing Commission has closed all doors to a heavyweight title bout.

It reiterated Thursday, that Cassius Clay cannot defend against Joe Frazier in Japan because both are foreigners.

An exhibition bout between Clay and Frazier, who won the 1964 Olympic heavyweight crown here, probably could be arranged since a precedent already was established. Rocky granted permission to appear in a Japanese ring when he toured the world as champion.

• • •

HERBERT MUHAMMAD, Clay's manager, arrived in Tokyo Wednesday as a guest of Art Life Association, which would have promoted the Clay-Frazier title tilt. Revenue grossed from a new television communication satellite could have resulted in a small fortune.

Frazier has been tremendously popular in Japan since his Olympic Gold Medal triumph and is undefeated na a pro. His most recent victory was a knockout of Doug Jones Tuesday night in Frazier's Home town of Philadelphia.

RONNIE WILSON

Says: "He's always happy to be of service to you in your selection of a new or safety tested used car. Stop in to see him for that deal."

A. D. Anderson
CITY OLDS.
4636 Edmondson Ave.
LO 6-8800
1 Blk. West of Edmondson Village

MICHAELSON MOTORS, INC.
Buy with Confidence
EVERY CAR IS CLEARLY PRICED On The Windshield
American Makes Reduced For Quick Sale
Your Mechanic's Inspection Invited
'65 Buick Special ... $1699 4-dr., R&H., A.T., Pow. Steer.
'65 Ply. Barracuda ... $1999 V-8, 4-sp., Pow., R&H., A.T., P.S.
'64 Falcon ... $1299 4-dr., Sta. Wag., R&H., A.T.
'64 Corvair ... $899 4-dr., std., R&H.
'63 Chev. Impala ... $1699 4-dr., Sta. Wag., R&H., air con., pow. steer.
'63 Galaxie 500 ... $1299 Convert., R&H., A.T., pow. steer.
'62 Pontiac ... $1299 Star Chief, 4-dr., R&H., A.T., Pow. Steer., Pow. Brakes, air cond.
'62 Ford ... $799 4-dr., Sta. Wag., Heater.
'61 Rambler ... $599 4-dr., Sta. Wag., R&H., A.T.
'61 Corvair Monza ... $699 Coupe, R&H.
CHOOSE FROM MANY OTHERS ALL MAKES!
MICHAELSON MOTORS, INC.
5801 REISTERSTOWN ROAD
FO. 7-4700
Open 'til 9:30 P.M.

I WILL SAVE YOU MONEY!
FOR YOUR BEST DEAL ON A NEW '67 CHEVY OR LATE MODEL USED CAR, SEE ME!
I've got your kind of deal . . . low down payments and easy monthly terms. Ask for me . . . John Ashby
NO TRICKS
More people are saying WE SELL FOR LESS and Service Best!
JOHN ASHBY
NO GIMMICKS
FOR 47 YEARS A NAME YOU CAN TRUST
A.D. ANDERSON CHEVROLET
(Officially Baltimore's Larger Chevy Dealer)
4600 EDMONDSON AVE. (Rt. 40) LO. 6-5600
Right in Edmondson Village Shopping Center TAKE BELTWAY TO EXIT ROUTE 40 EAST

See Don Norton For Your Best Deal on a '67 Olds

A. D. Anderson
CITY OLDS.
4636 Edmondson Ave
LO 6-8800
1 Blk. West of Edmondson Village

How right is light?
Making whiskey light—that's easy. Making it light and rich tasting—that takes experience. So, knowledgeable people choose Imperial. The one that started it all.
$4.29 4/5 Qt. $1.37 1/2 Pt.
IMPERIAL HIRAM WALKER Blended Whiskey
BLENDED WHISKEY • 86 PROOF • 30% STRAIGHT WHISKEYS • 70% GRAIN NEUTRAL SPIRITS • HIRAM WALKER & SONS INC., PEORIA, ILL.

SUPERIOR FUEL OIL
SALES & SERVICE FUEL CO
FAMILIES RELY ON SUPERIOR FUEL OIL TO KEEP THEM WARM & COMFORTABLE
FUEL OIL - KEROSENE - COAL
OIL BURNERS — SALES & SERVICE
OIL FURNACES CLEANED & REPAIRED
LAfayette 3-2404
Nights - Sundays & Holidays Call OLdfield 3-5618 1201 N. GILMOR

Mid Winter Sale!
'67 RENAULTS
FANTASTIC ECONOMY—QUALITY—PERFORMANCE!
All Models Included!
ALL NEW R-10, CARAVELLE, DAUPHINE
2 & 4 DOORS! CONVERTIBLES! HARDTOPS!
Renault Prices Start at Only... $1523 Delivered in Baltimore!
EVEN LESS... WITH THE SENSATIONALLY HIGH TRADE-IN FOR YOUR PRESENT CAR!
LOW DOWN PAYMENTS! LOW MONTHLY PAYMENTS! RAPID CREDIT APPROVAL!
FREE 24 HOUR DEMONSTRATION
RENAULT michaelson motors, inc.
Maryland's Largest Renault Dealer
5801 REISTERSTOWN RD. • Open Nitely 'til 9:30 • FO 7-4700

We Want You To Be Insured Surely
Sure Insurance is the kind you never have to give a second thought about! Once you walk into either of Admiral's two offices — all your worries about this proper type of vehicle insurance for you are lifted off your hands. Automobile . . . truck . . . motorcycle insurance including 50-32 . . . JB-11 . . . Fire . . . Theft . . . Collision and Liability are available to you through Admiral. Their professional, experienced staff selects the right plan for you at the lowest possible cost to you! Low down payment and convenient budget terms. And, Admiral will prepare both your State and Federal income Tax Forms for as little as $3.95. Small charge compared to the money you could save! Be sure, stop in to either of Admiral's two offices today.
ADMIRAL AUTO INSURANCE AGENCY INC.
1842 W. Franklin St. corner Monroe St.
6602 N. Ritchie Hiway across from the DMV
PHONE 566-8220

'59 - '60 - '61 CARS
$75 DOWN and up
All Makes and Models.
$10 Weekly
WE FINANCE OUR OWN
CALVERTON MOTOR SALES
WI. 7-8555
2303 W. Balto. St.
WI. 7-8555

NEW 1967 MERCURYS COUGARS
As Low As $2141
DOWN PAYMENT as low as $89
MONTHLY PAYMENT as low as $47
Federal Motors, Inc.
BR. 6-3366
3770 E. MONUMENT ST.
at Edison Hwy. 1 Mi. E. of Johns Hopkins Hospital

AT BAY — Head of the Police Department Homicide Squad, Capt. Anton Glover, (left) Det. Lt. Clarence E. Roy Jr., and Det. Lt. Michael hold assault and robbery suspects following arrests at Lafayette and Argyle Aves. Wednesday. The arrests resulted in a widespread investigation into a series of city-wide assault and robberies and one assault with intent to murder. Five persons are in custody and several more arrests are pending, Capt. Glover said.

Woodson trades pro grid suit for green stamps

SAN FRANCISCO (UPI) — Defensive back Abe Woodson of the St. Louis Cardinals, traded his football uniform for green stamps Monday.

Woodson, 33, announced his retirement from the National Football League to take an executive position with Sperry and Hutchinson Co.

"This is too good an opportunity to pass up," Woodson said. "I had to make a decision whether to play football for two more years or take this opportunity with S and H Green Stamps for the next 20 years.

"Football has been good to me, but I feel this is the time to retire.

• • •

WOODSON, A cornerback for nine years in the NFL, said he would be trained for an executive post with S and H. He has worked in the firm's public relation department during the past four offseasons.

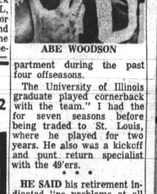

ABE WOODSON

The University of Illinois graduate played cornerback with the team." I had the for seven seasons before being traded to St. Louis, where he played for two years. He also was a kickoff and punt return specialist with the 49'ers.

• • •

HE SAID his retirement indicated "no problems at all with the team." "I had the best year I've had in a long time last season," Woodson said. "It was a real pleasure to work under a great guy like Charlie Winner."

Woodson holds the NFL record for total yardage on kickoff returns — 5,538 yards. His total of 193 returns also is a league record. The fleet back also holds the season yardage mark of 1,157 yards, set in 1962.

BALTIMORE CIVIC CENTER
Thurs. Eve., Mar. 2 thru Mar. 12
ALL-NEW RINGLING BROS and BARNUM & BAILEY CIRCUS
The GREATEST SHOW ON EARTH®
All Seats Reserved $1.75, $2.50, $3.00, $3.75 (incl.)
SAVE $1 on Children under 12 Mon. thru Fri. and Sat. 10:30 a.m.
Performances Twice Daily 4:15 & 8:15; Sundays 2:30-6:30
3 Times Saturdays (10:30-2:30-8:15)
Mail Orders Now!
Make check payable to Super Shows, Inc. Enclose self-addressed stamped envelope. Mail to: Ringling Bros. Circus,
201 W. Baltimore St., Baltimore, Md. 21201 Box Office Telephone: 837-2201.

Fla. A&M tenor wins audition for Met

TALLAHASSEE, Fla. — (FAMU)—Winners of the 1967 Metropolitan Opera auditions for the State of Florida are Charles Woodard, tenor from Florida A and M University, and Virginia Duncan and Terri Schreckengost, sopranos from Florida State University.

A senior majoring in music at FAMU where he is a student of Mrs. Rebecca Steele, Woodard was a winner in the 1965 auditions.

He has been on the Ted Mack Amateur Hour and has appeared with the University Choir throughout the state, and in the university production of "Rigoletto." Mrs. Mary H. Jordan of Quincy is his guardian.

HOCKEY AMONG THE PROS

AHL SCHEDULE
Friday
Hershey at Baltimore
Pittsburgh at Cleveland
Buffalo at Rochester
Saturday
Baltimore at Pittsburgh
Rochester at Cleveland
Buffalo at Springfield
Sunday
Baltimore at Providence
Springfield at Buffalo
Hershey at Quebec
Cleveland at Rochester

IN COPENHAGEN, Denmark, seeking to have doctors perform a sex-change operation, is a 28-year-old Philadelphian who prefers to be known as "Carole," but whose real name is Harry Leslie Smalls. Explaining his reason for wanting to change, he said, "Black women in America are among the luckiest on the face of the earth and it will be marvelous to be one."

Seeking operation in Denmark

COPENHAGEN (NPI)—At a time when some black women in America are complaining loudly about the sins of commission and in general bemoaning their fate, a 28-year old Philadelphia man has arrived in Denmark in the hope of having doctors transform him into a woman.

Harry Leslie Small, who woud much rather be known as "Carole," has already made something of a name for himself as female impersonator and singer in West Germany. However, Small says he does not merely want to look like a woman. He wants to be one and to live a normal life.

• • •

A GRADUATE of Philadelphia's John Bartram High business career in the United States.

He claims that European audiences have been far more enthusiastic than those he found at home, but he thinks School, Small began his show that American audiences may be more receptive when he has successfully finished the course of hormone treatments and operations designed to change him into a woman.

• • •

AS FOR the complaints of some women about their fate, Small says, "Black women in America are among the luckiest on the face of the earth and it will be marvelous to be one."

Small thinks that one of his biggest problems may be convincing the U. S. State Department that he really has become a woman.

"The day they give me a passport with my new name in it will be the happiest day of my life," he says, "the beginning of my new life as a black woman."

DR. ELAINE DAVIS JOHNSON

DR. DELORES HUNT

O NMORGAN BOARD — For the first time in history, Morgan State College Board of Trustees has two women members. Dr. Delores Hunt, named last week to a nine year term by Governor Agnew, joins Dr. Johnson, who is serving a term as to 1974. Dr. Johnson is Curriculum Supervisor with the Baltimore public schools. Dr. Hunt is principal of Franklin Square Elementary School and a civic leader.

WRESTLING ON COLLEGE FRONT

LAST WEEK'S RESULTS
Morgan 18, Norfolk State 12
Norfolk State 36, Morgan 10
THIS WEEK'S SCHEDULE
Friday
Frostburg State at Howard
Eastern Baptist at Lincoln
Saturday
Elizabeth City at Norfolk State

SWIMMING ON COLLEGE FRONT

LAST WEEK'S RESULTS
Millersville 69, Morgan 34
THIS WEEK'S SCHEDULE
Friday
Morgan at Johnson C. Smith
Saturday
Morgan at A and T

JOHN LEAK and MARVIN RUSSELL'S Eastside GO-GO Club
1851 HARFORD AVENUE . . . NEAR NORTH
FEATURING
Friday and Saturday, 9 P.M. to 2 A.M.
THE WORLD FAMOUS
EARL WASHINGTON and the FURYS—Plus GO-GO GIRLS
Sunday Special Starting 8 P.M.
the GO-GO REVUE featuring
Miss Grava Gertie and Mr. Farmer Brown

CUTE, ECONOMICAL, PEPPY, LOW-CAMP SPORTS CAR, WORK HORSE, FAMILY, USEFUL, HI-CAMP, NEAT, SWEET, CAR, LOVEABLE, PRACTICAL
$1639 P.O.E.
A Volkswagen Sedan is Anything You Want It To Be!
Maryland VOLKSWAGEN
1212 EAST 25th STREET 889-7616
Maryland's Oldest and Most Conveniently Located Volkswagen Dealer

IMMEDIATE DELIVERY ON MAGNIFICENT NEW FIREBIRD SPORTS CAR
Jarman Pontiac
"Home of Ponti-action"
301 W. 29th & REMINGTON • BE. 5-6500
Just 3 Blocks East of 28th St. Expressway Exit

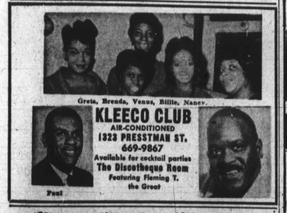

Greta, Brenda, Venus, Billie, Nancy.

KLEECO CLUB
AIR-CONDITIONED
1823 PRESSTMAN ST.
669-9867
Available for cocktail parties
The Discotheque Room
Featuring Fleming T. the Great
Post

LUCKY'S
AIR CONDITIONED
BAR-B-Q Ranch
SPECIALIZING IN Genuine, Hickory Smoked RIBS & CHICKEN
Carry-Out Service
TAKE THE PERSONAL PHONE
—Open On Tuesdays—
2051 PENNSYLVANIA AVE.
Phone: 728-9779
OPEN 11:00 A.M. TO 1:00 A.M.
G. AUSTIN, Prop.

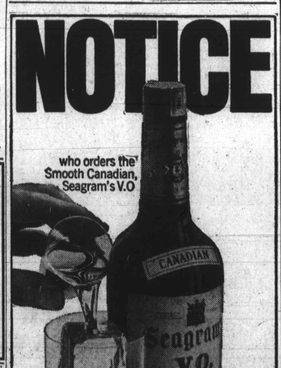

NOTICE
who orders the Smooth Canadian, Seagram's V.O
Seagram's V.O. CANADIAN WHISKY
$6.40 4/5 Quart
$4.00 Pint
CANADIAN WHISKY • A BLEND OF SELECTED WHISKIES, AGE YEARS OLD. 86.8 PROOF. SEAGRAM DISTILLERS CO. N.Y.C.

LYRIC THEATRE | Sat., Feb. 25
128 W. Mt. Royal Avenue | 2 BIG SHOWS 8:15 & 10:45 P.M.
Johnny Mathis SHOW with "OUR YOUNG GENERATION"
TICKETS NOW ON SALE!
Jermac Ticket Agency, Civic Center Lobby
All Seats Reserved. Prices: $2.50—$3.50—$4.50
MAIL ORDERS: Send self-addressed, stamped envelope, together with check or money order to Super Attractions, Baltimore Civic Center, 201 W. Baltimore St., Balto., Md. 21201; And Modern Music House, 2089 Mondawmin Mall.

a child is born...
. . . grows and matures into a whole, sound being - IF pre-natal development was safe and post-natal growth was healthy. Learn about the "miracle of birth" . . . and improving the "quality of life". Follow the entire pre-birth process . . . and then see the miracle - a new-born baby . . . as a feature of
TODAY'S NEWS FOR TODAY'S PEOPLE
A Baby Is A Wonderful Thing
Monday-7:30 p.m.
Presented by HESS SHOES
WBAL-TV 11
The Television News Center of Maryland

ENJOY: WBAL-TV 11

SATURDAY, FEB. 25
7:15 Sign On and Devotions
7:30 Davey and Goliath (c)
7:45 The Living Word (c)
8:00 Learning to Read
8:00 At Home in Maryland (to enjoy retirement - utilizing leisure time)
9:00 Garden Living (establishing lawn and buying seed-lawn information)
9:30 Atom Ant (c)
10:00 The Monkees (c)
10:30 Space Kidettes (c)
11:00 Secret Squirrel (c)
11:30 The Jetsons (c)
12:00 Cool McCool (c)
12:30 The Smithsonian (c)
1:00 Animal Secrets (c)
1:30 Wild Kingdom (c)
2:00 Kid's Stuff (c)
2:30 Super 6 (c)
3:00 NBA Wrestling Finals
5:00 Post Time (c)
5:30 The Monkees (c)
6:00 Pinbusters
7:00 Today's News for Today's People (c)
7:15 Sports with Vince Bagli (c)
7:20 Quotes in the News (c)
7:25 Weekend Weather (c)
7:30 Flipper (c)
8:00 Please Don't Eat The Daisies (c)
8:30 Get Smart (c)
9:00 Saturday Night at the Movies: "The Bergle Stick" (Inger Stevens) (c)
11:00 Today's News for Today's People (c)
11:15 Forecast (c)
11:15 Sports with Vince Bagli (c)
11:30 Saturday Night Show: "The Raine of Ratchipur" (Richard Burton) (c)

SUNDAY, FEB. 26
7:45 Sign On and Devotions
8:00 Learning to Read
8:00 Frontiers of Faith (c)
9:00 Sunday Sermon
9:30 The Big Picture (c)
10:00 The Good News
10:30 Sunday Morning Movie: "Andy Hardy's Private Secretary" (Mickey Rooney)
11:00 Sunday Afternoon Show: "The Bravados" (Gregory Peck) (c)
2:00 Championship Bowling (c)
2:30 Meet the Press (c)
3:00 NBC Experiment in Television (c)
4:00 Music of Peabody (c)
4:30 Community Service Special
5:00 Maryland News Conference
5:30 G. E. College Bowl (c)
6:00 Today's News for Today's People (c)
6:15 Sports with Vince Bagli (c)
6:55 The Week Ahead (c)
7:00 The Week Ahead (c)
7:25 Telephone Hour (c)
7:30 Jazz at the Smithsonian (c)
8:30 Hey Landroo (c)
9:00 Bonanza (c)
10:00 Andy Williams (c)
11:00 Today's News for Today's People (c)
11:15 Forecast (c)
11:15 Sports with Vince Bagli (c)
11:30 Sunday Tonight Show (c)
1:00 News Headlines
1:01 Devotions
1:11 Sign-Off

MONDAY, FEB. 27
6:15 Sign On and Devotions
6:30 Learning to Read
7:00 Today Show (c)
7:30 Today's News for Today's People
7:30 Today Show (c)
8:28 Today's News for Today's People
8:30 Today Show (c)
9:00 The Good News
9:30 Modern Math
10:00 Sparetime Bowling
10:30 Concentration (c)
11:00 Pat Boone Show (c)
11:30 The Hollywood Squares (c)
12:00 Jeopardy (c)
12:30 Eye Guess (c)
1:00 Edwin Newman with the News (c)
1:00 Virginia Graham (Morgana King)
1:30 Gypsy Rose Lee (c) Rosemary
2:00 Days of Our Lives (c)
2:30 The Doctors (c)
3:00 Another World (c)
3:30 You Don't Say (c)
4:00 The Match Game (c)
4:30 Kid's Stuff (c)
4:30 Krazy Kartoons on Eleven (c)
5:00 Cheyenne (Horn Had)
6:00 Today's News for Today's People (c)
6:20 Hinkley-Brinkley Report (c)
7:00 News, Sports, Weather (c)
7:30 A Baby Is A Wonderful Thing
8:30 Captain Nice (c)
9:00 The Road West (c)
10:00 Run For Your Life (c)
11:00 Today's News for Today's People (c)
11:15 Weatherman (Al Herndon (c)
11:15 Sports with Vince Bagli (c)
11:30 Tonight Show (c)
1:00 Moonlight Movie: "The Way To Love" (Maurice Chevalier)
2:15 News Headlines
2:16 Devotions
2:20 Sign-off

WSID's Triple Play!
SOLE SOURCE OF True SOUL SOUND
TOP 3 . . . "POP" TUNES!
. . . FEATURED HOURLY
Mr. Veo — Morning Soul A' Go-Go — 7:30 to 8:30 a.m. Afternoon Soul A' Go-Go — from 3 p.m. on . . .
Pauline Wells Lewis — Inspiration Time — 8:45 a.m. to 1 p.m. Joe Cleveland . . . Mahalia Jackson . . . and all your favorites.
Eddie Morrison — Soul Brother Supreme — 1 to 8 p.m.
TOP 3 . . . PERSONALITIES!
. . . PLUS MANY, MANY MORE 'BIG STAR' PERFORMERS
LISTEN TO THE . . . leaders in True soul sound!
WSID AM-1010 FM-92.3 the leaders in local True SOUL Radio!
Watch For WMET-TV—Channel 24!
Baltimore's First Independent Television Station

Monday thru Saturday Midnight Tues., Wed.,
HOT ROD
Fri. 3 A.M. TO 7 P.M.
WWIN
RADIO 1400
24 HOURS A DAY