Real Estate For Sale

1934 E. 30th ST.

Beautiful porch front. 4 bedrooms, new tile bath, modern kitchen, lovely hardwood firs., painted and papered. This lovely home you will love.

4515 MARBLE HALL RD.

(Nr. Colespring & The Alameda) 6 large rooms, modern kitchen and tile bath. Only 15 years old. Hardwood floors. New schools, churches and busses. You will be proud to own this lovely home. With good credit you only need $350 down.

Day VA. 8-9595
Nights OL. 5-6757

4 BEDROOMS

617 N. AUGUSTA AVE.

Very large home in lovely Edmondson Village area. Large living room, dining room, unit kitchen, hardwood floors, oil heat. Near shopping center and car line. VACANT.

SMALL DOWN PAYMENT REQUIRED

LOUIS SINGER
LE. 9-7933, 323-2411

COUNTRY CLUB 3½ ACRES ON CHESAPEAKE BAY

Bar and Restaurant with beer, wine and liquor license. Includes 4 bedroom and 2 bedroom homes with all utilities. 12 slips for boats, picnic tables, crab house, fishing, boating, large parking area and many more extras. Ideal for clubs and organizations. Located 2 miles from Twin Pines.

PL. 2-2874 - OL. 5-3679

Real Estate For Sale

ASSOCIATED REALTY
358-1212

HOWARD PARK

$400 down, 4 bedrms. two baths, individual COTTAGE. Ideal for large family with breakfast room and den on 1st fl. Two car garage, beautiful grounds. Call RHODA JOHNSON.

HANLON PARK

Only $300 dn., F.H.A. nothing dn. to vets. Brick in excellent condition, beautiful panelled club basement. Monthly payments only $83.60. Call Mr. Barnhill, NO. 9-3124.

HOWARD PARK
(NR. GOLF COURSE)

Asking Only $10,475

Three bedrooms with walk-in closets. Individual cottage situated on beautiful large lot, ultra modern untiled birch unit kitchen, modern tiled bath, living rm. with fireplace, banquet size dining rm., den. CLUB BASEMENT, PRICED TO SELL. BE SURE TO SEE THIS. Call RHODA JOHNSON.

ASSOCIATED REALTY
358-1212

AIR COND. CUSTOM RANCH!

LIBERTY RD.—Just 5 yrs. young, one of the most magnificent homes available, situated in a Court, featuring 3 hollywood tile baths, huge Club Rm., nestled in the trees. NO WORDS CAN EXPRESS THIS BEAUTY! Call MO. 4-9718.

SEMI-DET. $350!

ALL BRICK — ACROSS SINAI HOSP. — Featuring a gorgeous Club Rm., 6 lovely rms. & modern tile bath. Includes dishwasher, awnings & many extras. Call 358-4150.

WALTER BECKER
5218 Reisterstown Rd.
FO. 7-3800

A.M.G., Inc.
VE. 7-2500 - HU. 6-6200

Real Estate For Sale

BALTO. COUNTY BEAUTIFUL SPLIT LEVEL

1223 COBB RD.

Don't miss this fantastic side cathedral ceiling split level ultra modern prestige residence. It contains 3 bedrooms, ultra modern kitchen, full club room with bar. It may be financed with a small down payment to the right buyer.

WOODMOOR
7124 MINNA ROAD

Ultra Balto. County brick and asbestos rancher.

3215 HOWARD PK. AVE.

Superb 2 family Howard Park duplex. Only $100 down.

5506 FERNPARK AVE.

Howard Park ranch type house with clubroom. Full price $10,900. G.R. $120.

4404 WENTWORTH RD.

Near Hillsdale Golf Course. Gracious detached 4 bedroom cottage. Just $500 down.

FOREST PARK ALL BRICK

3 bedroom detached cottage facing Golf Course. $1,000 down.

3706 FOREST PARK AVE.

A substantial 4 bedroom modern brick residence. NO DOWN PAYMENT TO VETS. $400 down to others.

3903 FERNDALE AVE.

Howard Park adorable rancher. $150 down, move right in.

2803 W. GARRISON AVE.

4 bedroom detached bargain. $10,900 FULL PRICE. G.R. $120.

A.M.G., Inc.
VE. 7-2500 - HU. 6-6200

Real Estate For Sale

LEVINDALE ROAD
$400 DOWN

Near Sinai Hospital. 6 lovely rooms, Bath. Detached home. Wall-to-wall broadloom. Side entrance. Nicely landscaped. Near everything. F.H.A. Approved. Priced for quick sale. Owner.

HU. 6-2289 LI. 2-3134

NORTHWOOD

STONEWOOD RD.

Beautiful porch front. 6 rms., (3 Bedrooms) tile bath, unit kitchen. Hardwood floors — oil heat. Fenced yard, lovely knotty pine clubroom. VACANT.

CALL MR. ANTHONY

LE. 9-4340 VA. 3-0045

ASSUME 4½ PERCENT mortgage — 2634 Virginia Avenue near Sinai. 3 bedrooms, 1½ baths. All brick, modern. No settlement cost. 944-2942.

PIMLICO NEAR Belvedere. 6 rooms plus panelled club basement with bar, tile bath; air conditioned, 1st floor. All brick, oil ht., conv. Excellent condition. FO. 7-2920.

MODERN DUPLEX Home — Park Heights Avenue. Separate entrances. Ceramic tile bath. 4 rooms each apartment. Fine condition. 947-0092.

PROPERTY MANAGEMENT and sales. G.I. and FHA housing. Stanley Realty — NO. 9-2538.

Real Estate For Sale

SEE OUR SELECTION OF NEWLY DECORATED HOMES. SOME CAN BE HAD FOR DOWN PAYMENTS AS SMALL AS

$100

3816 FAIRVIEW AVENUE
$250 DOWN

Completely renovated is this lovely two story porch front home. Living room, dining room, unit kitchen. Three spacious bedrooms and bath. Oil heat.

1623 EAST 32nd STREET
$190 DOWN

Two story brick porch front home. Living room, dining room, kitchen. Three bedrooms and bath. Hot water, oil heat.

3400 HILLDALE STREET
$200 DOWN

Two story patio CORNER porch front home. Living room, dining room, unit kitchen. Three bedrooms and tile bath. KNOTTY PINE CLUBROOM, with BAR. Front and rear lawns.

1700 EAST 28th STREET
$190 DOWN
2 BATHS

Two story brick porch front home. Living room, dining room, kitchen. Three bedrooms and bath. Hardwood floors throughout. Hot water oil heat. GARAGE.

1809 EAST 29th STREET
$190 DOWN

Two story porch front home. Living room, dining room, unit kitchen. Three bedrooms and tile bath. Oil heat. GARAGE. Large rear lawn. Completely renovated.

3124 BRIGHTON STREET
$190 DOWN

Two story brick porch front home. Living room, dining room, kitchen. Three spacious bedrooms and bath. Hardwood floors throughout. Oil heat. FIREPLACE in living room.

2632 PARK HEIGHTS TERRACE
$300 DOWN

Two story stone porch front home. Reception hall, living room, dining room, unit kitchen — POWER ROOM. Three bedrooms and tile bath. Hot water, oil heat. Hardwood floors throughout. WALL-TO-WALL CARPETING.

LIFE REALTY
SA. 7-4240

Police Blotter

Storebreaking — Gregory G. Wilder, guilty, 18 months in Maryland Correctional Institution for Men; George E. Boles, guilty, 18 months in Maryland Correctional Institution for Men.

* * *

Arson — Frances R. Hendricks, probation without verdict for 2 years to pay costs.

* * *

Assault to Rape — Harry W. Kellam Jr., guilty, 10 years in prison.

* * *

Disorderly Conduct — Joyce M. Washington, probation without verdict for 2 years to pay costs; Bertina N. Washington, probation without verdict for 2 years to pay costs; Hudson Jones, guilty, sub curia.

* * *

Attempted Rape — Hudson Jones, guilty, sub curia.

* * *

Forgery — Gordon D. Horn, (3 cases), guilty 1st and 3rd counts, sub curia; Same, (4 cases), stet.

* * *

Storebreaking — Vick C. Smith, plea of guilty 2nd count, 3 years in Maryland Correctional Institution for Males, to run concurrently with other sentence.

* * *

Violation of Probation — Vick C. Smith, guilty, 3 years in Maryland Correctional Institution for Males, to run concurrently with other sentence.

* * *

Robbery — James C. Watkins vs. Charles F. Burnett, stet.

* * *

Storebreaking — Harold V. Brannagan, guilty 3rd count, sub curia; Larry A. England, not guilty.

* * *

Larceny — Robert L. Barr, verdict of guilty stricken out and probation without verdict for 2 years to pay costs and make restitution ordered.

* * *

Assault to Murder — Willie A Davis not guilty; Bennie Sperlein, not guilty.

* * *

Rape — Floyd W. Thomas, guilty 1st count, 2 years in Maryland Correctional Institution for Males, sentence suspended and probation for 2 years to pay costs.

Robbery — William D. Stuckey (2 cases), guilty, 10 years in Maryland Correctional Institution for Males, in each case, to run concurrently.

Real Estate For Sale

HOUSES FOR SALE

2050 Hoffman St.
2355 Druid Hill Ave.
204 E. Lafayette Ave.
207 N. Fulton Ave.
3211 Gwynns Falls Parkway

Cash or Finance

UNITED REALTY CO.
LE. 9-6998, WI. 7-3309

MAYNARD & ASSOCIATES
MR. REALY STATE

HOWARD PARK

REDUCED $2,000

Cottage. Seeing is believing. 21 ft. living rm., formal dining rm., ultra modern kitchen with stainless steel sink, vent hood, built-in breakfast nook. 3 huge bedrms. 2nd flr. den, modern baths, corner location with driveway and fenced yard, also incl. stove, washer, dryer & refrigerator. Immaculate & clean it sparkles. Call MISS JULIA.

$11,500 IN FEE

Buys this cottage with a 20x15 living rm., 10x18 dining rm., large eat-in kitchen, 3 kingsize bedrms., real fireplace, tiled bath, close to the park. Call MISS JULIA.

$350 DOWN. $170 MO.

Duplex 3 bedrm. cottage with knotty-pine club basement, built-in bar, large modern eat-in kitchen, full living rm., & dining rm. A Real Steal. Call ROY SIMPSON.

1/4 ACRE LOT

2 car garage, club basement, modern eat-in kitchen, 18x12 dining rm., huge living rm., and to top all this it has 4 bedrms. Asking $11,500 plus $50 D.R. Call EDDY CUNNINGHAM.

PIMLICO

NEED

4 large bedrms., kingsize living rm., dining rm., modern eat-in kitchen, panelled club basement, and Many Extras. Try $800 down and $85 per mo. To see call LYNN MONNER.

WHY RENT?

For $19 per wk. plus $300 cash you can buy this all brick group home. Just as modern as a new one. All kingsize bedrms. Club Basement. Like Works. Call CHARLEY MAGUIRE.

NORTHWOOD

LOT 30x114

Club Basement. 3 Big Bedrms. Just 12 yrs. young. Fenced yard and way out in the end of a quiet street. Be the first to see this. Call MISS JULIA.

WE HAVE THESE AND 60 MORE TO CHOOSE FROM

WANTED
Experienced and Inexperienced Sales People.

We will train you for a career in real estate. Join our profit sharing program. For a confidential interview call MAYNARD.

Maynard & Associates
655-3300

Marriage Licenses

JOHNSON - FOSTER — Joseph, 20, 1803 Ward, Berkley, Calif., Airforce; Margret, 21, Newark, N.J.

WRIGHT - McCOY — Leonard 30, 1313 Homewood, labor; Margaret, 28, 1520 Gorsuch.

POLLARD - CLARK — Clarence, 19, 2017 Windsor, porter; Alma, 17, 600 Fulton.

MALONE - PACK — Norman, 22, 2430 Lauretta, truck driver; Brenda, 21, 2435 Lauretta.

GAITHER - BERGUSON — Purnell, 22, 2400 Hanover, Md., clerk; Gail, 20, 2400 Kevin.

HINTON - ANDREWS — Michael, 18, 418 N. Brice, mechanic; Raquel, 18, 437 Brice.

HASKINS - STEPHENS — Charles 46, 2800 Presbury, cement mason; Gertrude, 45, 2008 Woodhaven.

HUNCHINSON - ARKER — Wilbum, 23, 3014 Brighton, chiropr.; Jacqueline, 18, 3038 Brighton.

JACKSON - JONES — Frank, 62, 131 Moore, Brooklyn, N.Y., clerk; Marion, 47, 307 N. Carroll.

* * *

THOMAS - GRAY — Leon, 26, 2112 Retreamont, sander; Ida, 20, 2012 Pulaski.

CHARLES - FLOYD — Israel, 28, Philadelphia, Pa., bundle boy; Lesley, 19, 1514 Bunt.

LESLIE - WILLIAMS — John, 27, 3104 Clothier, mechanic; Rosa, 19, 3240 Beechwood.

HANNIBALES - BARR — Ernest, 21, 1639 E. Biddle, cook; Vicola, 18, 1100 E. Lanvale.

FLETCHER - PERRY — Robert, 22, 1617 Pine, Philadelphia, Marines; Maria, 18, 1826 E. Federal.

Deaths

Ruth Ellen Howard, 37, 4 Preston

Shirley Thomas, 23, Mother

Alverta Arrington, 1306 A. Strickland.

James I Holly Jr., 1428 Ellwood

Carl Lacy, 2509 Round Road

Beulah Williams, 1224 N. Eutaw

Alvin Walker, 221 N. Chapel

Clairborne Cochrone, 933 Joplena

Dorothy Black, 2 Hunt

Bernice Elizabeth Brown, 1624 Edmondson

Willie Sutton, 1824 E. Fairmount

Elizabeth Carter, 3036 Hoxton

Dolla J. Carson, 2108 Park

Robert E. Williams, 2712 Booker

Mandy Wanda Worten, 4238 Overton

Althea Robinson, 2707 Edmondson

Warner Jones, 1067 N. Mercer

Ethel Roy Sanders, 2430 W. Cold Spring

Florence Bennett, 312 E. 23rd

Clarence Bell, 1222 N. Gay

Joseph Von Shaw, 1240 N. Broadway

Ola Shaw, 811 N. Broadway

Rev. C. Edward Browne, 1311 N. Caroline

Effie Solomon, 2027 E. Chase

Daniel Dodson, 3016 Linden

Charles Jones, 428 Colvin

Darnell M. Anderson, 901 W. Mulberry

(Baby-Boy) Robinson, 1955 W. Mulberry

(Baby-Boy) Kennedy, 2600 Reisterstown

(Baby-Girl) Parker, 2000 Smallwood

(Baby-Boy) McClain, 601 Claymont

Monica Denise (Jefferies) Jeffreys, 3010 Holmes

Patricia Aarner, 4030 Cranston Ave.

Freddie Mallery, 2723 Preston St.

Edna Sharrod, 1330 W. Mother

Thousands Helped Weekly By REV. MILTON DAVAGE

No one man knows it all. With God's Given Power, I guarantee to do what I promise. I'll help you get and hold money, end alcoholism, crossed conditions, restore your nature, also help you hold your loved one. For sure quick help see me at once. Private marriage performed. Don't miss Rev. Davage's weekly Psalms release. Hours Mon. thru Sat., 10 a.m. to 8 p.m. Sun. by appointment. Dial 669-7372.

312 Mosher St., Balto., Md.
Between Madison & Eutaw
Cut Out and Save This Ad

SISTER ROSA

Noted Spiritualist and Reader
Gifted from God, She will help you with bad habits and drinking problems, love, business, remove all evil and bad luck, health and marriage. Fee not necessary.

307 E. NORTH AVE.
Baltimore, Md. 685-6763

MRS. SYLVIA RUSSELL

Spiritual Advisor and Counselor
Are you alone with your thoughts? Don't know which way to turn? Regardless of what is holding you back, she will help you. SEE THAT FOLLOW AFTER MR. WAKETH NOT IN DARKNESS—JOHN 8:12.
By Appointment — 664-7812
Except Wednesdays

Real Estate For Sale

NATHANSON

5505 Reisterstown Rd.
LI. 2-7766
"Where The Action Is!"

VETERANS

ATTENTION!! NO MONEY DOWN OVER 1,000 HOMES TO CHOOSE FROM

Let us show you how to use your veterans eligibility. Just ask for our

V. A. DEPARTMENT
for all information

6 BEDROOMS

Howard Park Cottage with 1-2 full baths. 2-large eat-in kitchen 3—full sized dining room, 4—double covered, incl. 3—completely renovated, 5—big rm. right in. 7—F.H.A. approved. Just $300 Down. LI. 2-7766.

FOREST PARK RANCHER

3 B/R and Den Rancher. Full base., 2 car garage, mod. unit kit., H/W heat, new furnace. Just $9750/$120 G.R. Sidney Altshuler 484-2566.

ASHBURTON
2 APARTMENTS

$9500 plus G.R. Spacious L/R, D/R, 2 B/R, eat-in kit. on each floor, 2 car garage, sep. ent., sep. & $2 meters, gas, lot. Live rent free. Act fast! Call Bernie Glassband, 367-1991.

2 APTS.
FOREST PARK

Duplex Cottage — 2 complete spacious apts. Each contains 3 roomy B/R, L/R, ovenize D/R and deluxe kit. and bath. Sep. ent. Call now. Sid Altshuler, 484-2566.

4 B/R SEMI-D. BRK. & ASH./SHG.

$295 DN. for this 8 room home on 2-rear lots with 220 wiring and loads of extras. Can easily be converted into Duplex. Call Herman Strauss, RO. 4-5428.

HOWARD PARK

Just $350. All brick & yr. old Semi cottage. Powder rm., unit kit., and loads of extras. Call Abe Weiner, RO. 4-6855.

DUPLEX; HOWARD PARK

Right near the Golf Colurse; the location is superb; 2 large modern daylight apts. with separate meters and entrances; Hurry, this house is vacant. Abe Weiner, RO. 4-6855.

ALMOST
SPLIT LEVEL

Liberty Rd. Balto County, Lovely 3 BRM. and Den, family room, Brick and shingle, with Utilities, modern eat-in kitchen, 1½ car driveway. A Real Like a model home. $13,900. Call Mr. Bernie Epstein. WI. 4-4870. LI. 2-7766.

HOWARD PARK

Lovely Cape Cod Bungalow, with 3 or 4 large BR's. Just listed and priced with only $350 down. Much lovely furniture included in sale, too numerous to mention. Bernie Epstein, WI. 4-4870.

ALMOST NEW
NO MONEY DOWN

Several low priced, high quality brick attach and semi detached, in suburban Northwest Balto, with 3-4 bedrooms, club rooms of quality and large modern eat-in kitchens. Make your appointment today with Herman Strauss, RO. 4-5428, LI. 2-7766.

NO MONEY DOWN

HOWARD PK. BUNGALOW

3 large bedrooms. Extra large living room w/fire place, den, mgl. unit eat-in kit. 2½ baths, w/w carpeting, draperies. Many other extras. 2 - car garage. Suburban neighborhood. Perfect condition. Act fast!!! Bernie Glassband, 367-1991.

LI. 2-7766

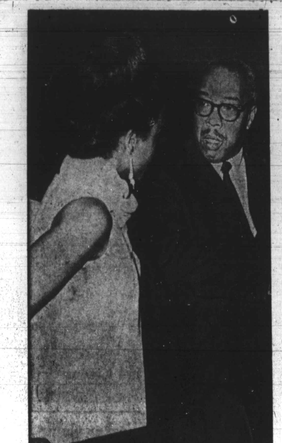

among Powell's attorneys. Mrs Jean C. Cahn, is shown conferring with Atty. Frank D. Reeves before last week's hearings. Mrs. Cahn is a Baltimore native, daughter of Dr. and Mrs. J. E. T. Camper.

Welfare

(Continued from Page 32)

entry, Miss Terry Bloch, a union spokesman, presented statistics showing welfare worker salaries in other areas.

The report which she read to the five-member panel cited salaries in New York, Detroit and San Francisco. Miss Bloch's report indicated that in all of these cities, welfare workers receive more than $5,350 an-city to authorize supplemental allotments from state welfare funds.

The union is asking the city to authorize supplemental allotments from state welfare funds.

Welfare workers in Montgomery and Prince George mental stripends from the Counties receive supplemental stipends from state ranging from $420 to $724 per year.

J. D Grant, acting welfare commissioner, met briefly with newsmen.

Study information. We are study information. We are raise," he said, "I only want more time to collect and study information. We are only holding a fact-finding meeting today."

The welfare commissioners have scheduled a meeting for the second week in March at which time it is expected they will take action on the union's requests.

Administrative guidelines for the welfare department authorize a compliment of 500 welfare workers. The current city staff has only 360 employes. Union officials cited salaries and work loads as the reason for the vacancies and high rate of turnover in the department.

Kelson final rites

(Continued from Page 32)

ards."

An active member of the Maryland Funeral Directors' Association for 30 years and a member of the National Board of Funeral Directors, Mr. Kelson's arrangements were handled by his colleagues in Funeral Directors and Morticians Association.

Herbert Nutter was director in charge.

To make sure the arrangements would be consistent with the image of "Mr. Integrity," a committee of four directors spent several hours planning the farewell to the minutest degree.

It was headed by Arlington S. Phillips and included Joseph Brown, Cecil Epstein, and Elmer Bullock. All, as Mr. Kelson was, are highly proficient funeral directors. Their planning was responsible for the almost elegant ritual for Mr. Kelson, who had performed similarly for so many of his fellow Sandtowners, friends, and colleagues.

Mr. Phillips reported that the caravan to Arbutus Memorial Park included 132 cars, more than 100 of which were limousines.

This is understandable. Members of the Directors Association turned out en mass for their fellow colleague.

The caravan, escorted by four-car detail from the Traffic Division, also included a bit of irony.

* * *

CARRYING THE African mahogany casket containing the remains of "Mr. Integrity" was a three-week-old hearse.

The just-issued license tag bearing the letters of the old name plate of the car, "Mr. Integrity," a committee of four directors spent several hours planning the farewell to the minutest degree.

"George G. Kelson."

Friends said Mr. Kelson had driven it only once.

Immediate survivors of the "Legend of Sandtown" include:

Mrs. Juanita A. Kelson, wife; Mrs. Merita K. Stokes, daughter; Mrs. Phyllis R. Diggs, step-daughter; Charles Kelson, brother; Mrs. Annie K. Thomas, sister; and Mrs. Loretta Jones, aunt.

The weather was kind for George Gray Kelson's final day in Sandtown.

It was a brilliant sun, unseasonably warm for the most part, eyes were dry when the caravan of sleek limousines eased out of Baker St. southward on Pennsylvania Ave.

It was a nice day when "Mr. Integrity" said his final farewell to his beloved Sandtown. . . . G.W.C.

Calvin Ashe

(Continued from Page 32)

that her husband, Mr. Ashe, remain in the house as his health allows as long as he continues to make the monthly mortgage payments and does not marry.

* * *

ACCORDING TO the petition to sell the property by Mrs. Lula Patterson, trustee under the will, Mr. Ashe has failed to make October, November, December, 1966; January and February, 1967 payments.

On Feb. 8, Mrs. Patterson told the court through her attorney, Harry A. Cole, a total of -1,365.38 is due and Atlantic Federal has advised that steps are being taken to institute foreclosure proceedings.

Mrs. Patterson states that the petition for authorization to sell the property was filed as her duty under the terms of the will that specify, "in the event this trust shall terminate by virtue of the said Calvin R. Ashe not having kept up the mortgage payments, these premises shall be sold either by public or private sale within the discretion of the trustee."

* * *

AS TRUSTEE, Mrs. Patterson also asked the court to enjoin Atlantic Federal from instituting and perfecting foreclosure proceedings "so that a proper sale may be made for the best price obtainable."

According to certification of service certificate from Frank J. Pelz, sheriff, Mr. Ashe received a copy of the petition and the court order on Feb. 11 in the presence of Lester Group, deputy.

Mr. Huber, president of Atlantic Federal, received copies in the presence of deputy George Abel on Feb. 10.

Del. Epstein

(Continued from Page 32)

A. Epstein, an incumbent House of Delegates member.

Mr. Epstein told the AFRO he plans to move in April, at the end of this General Assembly session.

He will move far north in the district in the 6300 block Shelrick Dr. in the 28th Precinct of the 27th Ward.

A member of the 4th District Democratic Organization, he won reelection on that club's slate.

WHEN MR. EPSTEIN moves, Del. Murray Abramson, head of the city's House Delegation and a member of the same organization, will be the district's only white elected official still residing there.

The other six House members and two state senators are colored.

Some months ago, Maurice J. Soypher, one of the 4th District's three councilmen, moved to the 5000 block Berkeley Ave. up in the 90th Precinct of the 27th Ward in the city's other two councilmen are Henry G. Parks Jr. and Walter T. Dixon.

Reuther backs Johnson bill

DETROIT (UPI) — Walter Reuther, president of the United Auto Workers, Thursday called President Johnson's civil rights message "a timely appeal to the conscience of the entire nation."

Reuther, who two weeks ago joined three other UAW leaders in resigning their leadership posts in the AFL-CIO, said "every American who cares deeply about justice must now respond with determination so that Congress will not delay, will not equivocate in this urgent thrust to secure first-class citizenship for all."

CHURCH SPEAKER WASHINGTON

Dr. W. A. Banner, professor of philosophy at Howard University, will be guest speaker for the 11 a.m. worship service at the Metropolitan Baptist Church, 1225 R Street, NW, Sunday, Feb. 19th.

Fireman quits

(Continued from Page 22)

hours a day on call in the fire house.

* * *

FIRE BOARD President Stanley Scherr termed the charges "the most serious that we have sat in on."

Both firemen testified at the hearing that they were asleep in Engine 13 station house, McCulloh and Mc Mechen Sts., early Friday morning, Jan. 27, and were not awakened by the alarm which sent the rest of the station's firefighters to the scene.

When firemen reached the 600 block of Dolphin St. after the 1:15 a.m. call and requested an ambulance, the two sleeping crewmen did not respond.

Over the following weekend, two victims of the house fire, Mrs. Mary Butler Coates, 49, and her 12-year-old son, Albert Butler, died at Maryland General Hospital.

Fire officials said another ambulance was dispatched when the nearest one did not respond, but that there was a time lapse of several minutes.

The Fire Board said it could not determine in this instance whether the time lapse was critical, as it would have been in the case of a serious bleeding case.

* * *

MR. O'MAILEY stated that Firefighter McKnight submitted his resignation upon reporting the day after the hearing.

Later in the day he reportedly wished to withdraw the resignation, but it already had been accepted.

Mr. O'Mailey said the firefighter then could have written a letter asking for reinstatement — which would have been considered by the Fire Board — but to date no letter has been forthcoming.

Firefighter Keil is currently still in the department, serving 60 days continuous duty.

Pair arraigned in slaying of 2 leading Mich. couples

SAGINAW, Mich (UPI)—The accused killers of two prominent couples here—a physician, his wife, a former principal and his wife—were arraigned on murder charges Tuesday.

Ronald L. Johnson, 23, a baby-faced bachelor, and William Eddington, 22, a slightly bearded high school dropout, appeared subdued and crestfallen as they stood before Saginaw Township Justice of the Peace Reginal Baldwin.

The suspects, their hands shackled behind their backs, were arraigned in a make-shift courtroom on the third floor of the old Saginaw County Courthouse. Riot-helmeted policemen stood guard and deputies equipped with walk-talkies patrolled the hallways.

* * *

THE ARREISTS of the alleged killers and formal filing of charges brought to an end one of the most extensive manhunts in Central Michigan history.

Eddington and Johnson are accused of killing Dr. Archer A. Claytor, 73, and his wife, Marie, 55, both of whom were shot to death during a robbery at their home Feb. 1.

Eddington also is charged with killing Carl G. Middledorf, 63, and his wife, Gertrude, 62, in the same neighborhood two nights later.

A plastic garbage bag was tied to Middledorf's head, suffocating him, and a butcher knife was plunged into his back after he died. The killer caught Middledorf's wife in the bathtub and drowned her. Middledorf was a respected school teacher and former principal.

* * *

JOHNSON, WEARING a red and white sweater, and Eddington, dressed in work pants and a blue jacket, stared at the floor while Baldwin read the warrants accusing them of committing the slayings "willfully and with malice." The warrants alleged that both crimes were committed during robberies.

Both men said they had no lawyers. Both demanded another court appearance. It was set for Feb. 23.

The men were arraigned in a board of supervisor's hearing room, pressed into service as a courtroom.

Among the spectators was a tall, slightly stopped man who identified himself as William Eddington Sr., father of one of the accused. He told reporters his son was the product of a broken home, an unfinished education and unfulfilled potential.

* * *

NOW A factory worker in Milwaukee, Wis., the senior Eddington said he was divorced from his wife in Saginaw 16 years ago. He said he last saw his son "three or four weeks ago" at which time he seemed to be "happy" and carefree.

Eddington said he didn't know whether his son was guilty.

"If he tells me he's innocent and tells me true from his heart, then I'll believe him," the father said. "We got along just like chums," he said. "I'd come home and he'd be there waiting for me."

Eddington said his son was delivered by Claytor, a long-time acquaintance of the family. Claytor was a former U.S. commissioner to the Virgin Islands and was Michigan's 1959 "physician of the years."

* * *

THE YOUNGER Eddington gained entry to the Clayton household by pretending he was ill, investigators said.

Police said they traced the suspects on the basis of a scribbled prescription blank Clayton was making out for Eddington when the doctor was killed.

The senior Eddington said his son dropped out of school one year before graduation and was divorced after he entered the army. He said most of the accused killer's education came at state training schools.

"They told me he was an intelligent boy," he said. "He seemed to be excited about school."

If convicted of first degree murder, Johnson and Eddington would face a life prison sentence.

Prosecutor Robert Currie said the case broke open when "there was a call at my home saying an under-world figure wanted to talk to me."

"I met him and he named the alleged killers to me," Currie said. He said police now discount an earlier theory that a third man was involved and believed Eddington alone killed the Middledorfs.

Church news staff marks anniversary

The news staff of New Canaan Baptist Church celebrated their anniversary, Sun. Feb. 5, with Rev. R. O. Smith, pastor of Thankful Baptist Church, delivering the anniversary sermon.

Rev. Norris, pastor and advisor, called it history making and encouraged the staff to carry on.

How Much Does A Funeral Cost?

A Better Funeral Need Not Be Expensive

IRVIN P. CARROLL

In Time Of Need Call

IRVIN PERNELL CARROLL FUNERAL HOME
1712 W. NORTH AV.
523-2241 542-3954

Morton and Dyett
FUNERAL HOME

ALL SERVICES Personally Supervised by

JAMES A. MORTON LEROY O. DYETT

A fitting tribute to a loved one, ministered with reverence and dignity, available for all in Baltimore's most modern, conveniently located Funeral Home.

MEMORIAL CHAPELS
1701 LAURENS ST. / 103 AVONDALE RD.
PHONE: 945-5070

1942 1966

The Charles R. Law Mortuary

Our Growth Is Based On Personal Service

SA. 7-7560 OFFICE — 802 MADISON AVE., BALTO., MD.
BRANCH — 307 MAIN ST., TURNER STATION

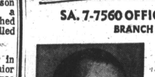

CHARLES R. LAW RES. 448-2344

A PERFECT TRIBUTE ANYONE CAN ENJOY

Beautiful, reverent and appropriate.

Every family wants the last tribute to be the finest possible.

We strive to add the utmost in beauty and refinement to every memorial conducted in our funeral home.

Our desire is to be of the Greatest Service.

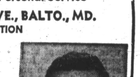

KENNETH H. LAW RES. AT. 4-6437

Marshall W. Jones, Jr.
Funeral Home
1735-37 HARFORD AVENUE
Telephone: 752-5971

MARSHALL W. JONES, JR. Funeral Director and Embalmer

OFF STREET PARKING

Funeral Directors and Embalmers

Marshall W. Jones, Jr.
Pernel Jones
Gloria Adams Jones

ARLINGTON S. PHILLIPS FUNERAL HOME

SERVING BALTIMORE IN A SETTING OF DIGNITY & BEAUTY SINCE 1950

YOUR NEEDS ARE OUR CONCERN

PHILLIPS FUNERAL HOME
1721-27 N. MONROE STREET
PHONE LA. 3-4918

CHOIR ROBES From $9.45
ORDER NOW FOR EASTER
Easy Credit
1 - 15 Months to Pay

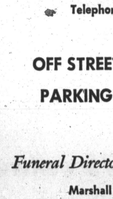

Wide Selection of Styles and Colors
New wonder material guaranteed to keep color under any conditions.
Discounts to Churches & Institutions
CHOIR CAPS
CHOIR STOLES
Quantity Discounts to Churches & Institutions
Mail & Phone Orders Filled

BACHMAN TAILORING CO.
223 W. SARATOGA ST.
(2nd Floor)
Balto. 1, Md. PL. 2-2187

NUTTER
Funeral Home

"A SERVICE WHICH INSPIRES CONFIDENCE"
3035 W. NORTH AVE.
WI. 7-8688 WI. 7-7818

LEROY H. WILLIAMS, FUNERAL DIRECTOR
CHARLES H. POWELL, FUNERAL DIRECTOR and EMBALMER
319-23 N. SCHROEDER ST.
Successors to Clarence and Katie R. Williams
DAY — WI. 7-8778 NIGHT — CI. 2-4409
Expedient Service 24 Hours
Limousines for all occasions

BURIAL FUNDS
Leave your loved ones a cash estate—not a pile of bills.
$1,000 policy to age 80. No salesman will call on you. Money Back Guarantee.
...For FREE details write Crown Life of Illinois, 203 N. Wabash Avenue, Chicago, Ill., 60601, Dept. 343.

Prompt, Efficient, Considerate Service

GEORGE G. KELSON FUNERAL HOME
1348-50 N. Calhoun St. — NO. 9-7585 LA. 3-1520
NOT ASSOCIATED WITH ANY OTHER FIRM

LOCKS FUNERAL HOME
"5 Generations of Dignified and Sympathetic Service"
3 MODERN CHAPELS
1302-04 N. CENTRAL AVE. MU. 5-7555
Joseph G. Locks, Jr. Moe C. Locks
Joseph G. Locks III

YOU ARE CORDIALLY INVITED

On a FREE Conducted Tour of our Modern Homes that can be yours with DOWN PAYMENTS AS LOW AS $100.00. Check the home you would like to see and CALL MU. 5-3377 for an appointment with no obligation. WE WILL CALL FOR YOU AND BRING YOU HOME.

3968 DOLFIELD AVENUE
$490 DOWN

Beautiful home in one of Baltimore's finest sections is this two story porch front home. Living room, dining room, unit. kit. Three bedrooms and ceramic tile bath. Closets. Hardwood floors throughout. GARAGE.

3118 OAKFIELD AVENUE
$300 DOWN

Spacious two story porch front home. Living room, dining room, unit kitchen. Three daylight bedrooms and bath. Beautiful hardwood floors throughout. Hot water, oil heat. Large fenced in yard.

606 NORTH AUGUSTA AVENUE
$490 DOWN
5 BEDROOMS

Most attractive home in very best location. Living room, dining room, breakfast room, MODERN UNIT BIRCH KITCHEN. Five spacious bedrooms and ceramic tile-bath. Beautiful hardwood floors throughout. Hot water, oil heat. BRICK BUILT-IN GARAGE.

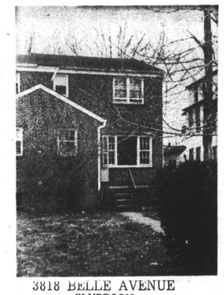

3818 BELLE AVENUE
CLUBROOM
$490 DOWN

Magnificent home for you and your family is this lovely newly constructed, SEMI-DETACHED, all brick porch front home. Living room, dining room, modern unit kitchen. Three bedrooms and ceramic tile bath. Beautiful hardwood floors throughout. Hot water, oil heat. CLUBROOM.

2028 BRADDISH AVENUE
$290 DOWN
CLUBROOM

Beautiful in every way is this lovely two story brick and stone porch front home. Living room, dining room, modern unit kitchen. Three spacious bedrooms and ceramic tile bath. Hot