If YOU Ask ME

BY BETTYE M. MOSS

People, places, things

Onions to some of those rooms which are milking our plush hotels and dining local club groups by charging exhorbitant prices for services and failing to deliver.

At a recent dinner downtown, the electrical outlet was out of order, so the speaker was delayed.

Then there was the group which paid a fee in advance on guest rooms which would be checked free, but the check room charged anyway, that is until the chairman protested.

And what about the group which was shown to a plush room on one of the coldest days this year with no heat and sat in well - bred silence for an hour until protests brought action and heat!

• • •

OR, TAKE the club whose guests arrived to find the tables being set up, helter skelter, with no regard to floor plan given in advance.

When you shell out more than $1,000 hard - earned dollars, you do have the right to insist and to demand better service or just forgo these pleasures and give the money to the NAACP or the Provident Hospital Building Fund.

Some nerve! then there was the hotel where the group ordered a piano weeks ahead of time. The piano arrived after the program began so the group sang the National Anthem after the invocation. Ho hum!

• • •

Orchids to Mrs. Margaret Mason Roberts of 2315 Orem Ave. She and her neighbors are spearheading that new project called 'Home Start.'

Along with her next door neighbors, Mrs. Annabelle Brown, and Mrs. Mary Jones, they have worked with children and parents in the area in an attempt to solve common problems. More on this later.

• • •

Mrs. Mamie Woolford calls to remind Howard University alumni they can still make reservations through her (Wilkins 7-2424), or Dr. Walter Fisher at Morgan.

Reservations, of course, for the Howard Charter Day Dinner on March 2.

This is the university's 100th year, and Baltimore alumni, it is hoped, will turn out in large numbers.

More about people, things

Down memory lane: Mrs. Edna Finney Lane was the kind of good neighbor you were happy to know.

Her greeting, always pleasant, had a special warmth which let you know she was sincere when she asked 'how are you?

Some people — you know ask this 'as a matter of form but not Mrs. Lane.)

She was a beloved teacher in our public schools for 36 years (until her retirement in 1959), and she was a devoted worker in her church (St. James Episcopal).

Solid citizen, homemaker, mother, friend.

• • •

In my memory book: Seems like only yesterday—but was a while back when Mrs. Lane (then Finney) was honored at the Delta Sigma Theta Sorority's annual mother - daughter luncheon.

The picture I have is of my own late mother presenting her the sorority bouquet.

• • •

Mrs. Susie E Pool, 87, widow of Charles C. Pool and mother of Clinton B. Pool (Marty K), of 3219 Powhatan, was buried this week in Pasadena, Calif.

She has lived for the past 13 years in Pasadena with her daughter and son - in - law Marion and Walter Lewis.

• • •

Her other son is Charles Pool. He and his wife live Brooklyn, N.Y. She had 6 grandchildren.

Mrs. Pool was born in Virginia but lived most of her life in Brooklyn, N.Y. and Jamaica, N.Y. where she was an active member of the Seventh Day Adventist Church.

• • •

Our Charlotte, N.C. correspondent, Mrs. Willie Mae Porter, writes that Mr. and Mrs. Richard Cochrane left there Tuesday to come to Baltimore for the funeral of an uncle Claiborne Cochrane.

• • •

Mrs. Thomas E. Ross (Elsie), of Wheeler Ave., wife of the postal worker, back from New Orleans, where she saw the Mardi Gras and visited her sister, Mrs. Isabelle Wimberly.

Cuff note: Mrs. Ross is the aunt of Oriole Star Sam Bowens.

He and his wife, Theola, and their two children, Kimberly and Jeffrey, have moved into that elegant Queen Anne's Rd. residence.

Bowens recently returned from playing winter ball in South America.

• • •

St. James P. E. Church rector, Father Donald O. Wilson has had a busy week.

He was in Pittsburgh to conduct a Lenten Mission when word came of the death of Mrs. Edna Finney Lane.

He rushed back to conduct the Monday funeral, and to offer comfort to Mrs. George Kelson, (Juanita), who buried her husband on Tuesday. He returned to the Pennsylvania city Wednesday.

Howard County School Board Member, Mrs. Albert B. James (Ruth), was among 25,000 in attendance at the American Association of School Administrators in Atlantic City this week.

Also There: Everett G. Pettigrew, new president of the Maryland State Teachers' Association (MSTA).

Word is that he made a good em cee' at one of the sessions.

Baltimore Schools' Superintendent Laurence G. Paquin, his administrative aide, William Pinderhughes, were among Baltimoreans there.

• • •

Also about: Mrs. Kathleen Bright, member of the Highland Park, Mich., school board;

And Mrs. B. T. Mason (she taught for a year in Baltimore), who left the convention on Tuesday for her Job Corps post in Clinton, Iowa, where her concern is with direct learning.

By the way, Mrs. Mason is co - author of a first grade reading text just off the press.

• • •

Also at the convention: William Maxwell, a Howard U. grad who is now with a research in learning project at the University of North Carolina at Chapel Hill.

• • •

Cuff Notes: Members of the February and June Douglass High School Classes of 1926 will meet Saturday, Feb. 25th at 8 p.m., at 501 Cherry Hill Rd.

The reunion steering committee includes Ruth White Lighston, Carolyn Harris Robinson, Mildred Lynch Patterson, Osborne Dixon, and Mason A. Hawkins Jr. whose late father was one-time principal of Douglass.

• • •

Scallions to that hospital attendant who 'ignored' the patient who came in the accident room with a sick child in his arms — (the lady was his wife and it was thought she had suffered a stroke). . .

And to think the attendant went right on writing at her desk. . .how mean can you be?

P.S. — This happened at a Baltimore hospital located west of Monroe St.

More about this and that

The Rev. A. J. Payne, Enon Baptist Church minister, is relaxing at Hampton House in Miami — a well earned vacation.

His wife, Mrs. Odell Payne, the Douglass High counselor, is back from the West Point.

She was among Md. and D. C. high school counselors, who visited the U. S. Military Academy to learn about opportunities in the service and to exchange educational ideas with experts from all over the country.

• • •

Other Baltimoreans there: Gerald J. Cohee, Cardinal Gibbons; Gustavus Sieverts, City College; Edward J. Steele, Overlea, and Brother Tobias, Mt. St. Joseph College.

• • •

Cuff note: — Md. National Bank is looking for a manager for its Mondawmin branch —a manager, that is, who looks like you and me.

• • •

Get-well cards to Lutheran Hospital for William H. Beverly, the retired postal worker. He's in Room 258.

• • •

Sunshine, please, to Sinai Hospital for Mrs. Annie Franklin.

She will be 99 years old come April 1.

She fell in her Copley Rd. home and broke her hip — (you know she's active and refuses to use a cane).

She's some grand lady!

• • •

Sports note: The Royal Lite Sports Car Club is having its first auto show, at Arlan's Shopping Center, Druid Park Drive and Park Circle, on March 5.

There will be trophies for the best time of the day in each class. Starting time is 10 a.m.

• • •

Glad-you're-better hellos to Mrs. Elizabeth Mason of 532 Chateau Ave. She is home after a second operation. Many know her as second lieutenant of the Daughters of Isis.

• • •

Forty-nine years ago, the 2400 block McCulloh St. was a changing neighborhood. (Believe it or not!)

The second colored family to move into the block was that of Mrs. Blanche Dickson at 2444 McCulloh St.

Mrs. Dickson, a long-time member of St. Peter Claver, died Wednesday at Provident Hospital. She was 83 years old.

Two stepsons, Vernon and James Dickson are immediate survivors.

Despite her advanced years, Mrs Dickson was alert and active. Remember last spring we told in this column how she was first to sound a fire alarm in her neighborhood?

• • •

Mrs. Pearlie Pennington was in D. C. last week for the funeral of her chum, Mrs. Grayson McGuire (Jennie), the prominent civic and church worker.

Pearlie reports: 'She was perfectly beautiful in death. She wore a silver and blue evening gown and held a spray of red roses and crucifix in her hands.'

• • •

Orchids to Mrs. Rosalie Griner, sixth grade teacher at the Frances L. Murphy Laboratory School.

She took her 10 and 11-year-old sixth graders to Morgan State College Tuesday morning for the Frederick Douglass Memorial Lecture by Dr. Benjamin Quaries.

He's the Douglass biographer and chairman of the college's history department.

The kids were thrilled. The 11-year-old in our house was wide-eyed about the large number of students, how they applauded, how they looked and was impressed no end by the facts she learned about Douglass.

CIVIC CENTER | MON., FEB. 20
201 W. Baltimore Street | One Show Only—8:30 P.M.

IN PERSON
An evening of laughs with America's Funniest man
BILL COSBY
Plus
nina simone
TICKETS NOW ON SALE!
JERMAC TICKET AGENCY ● CIVIC CENTER LOBBY
ALL SEATS RESERVED. PRICES: $3.00—$3.50—$4.50
MAIL ORDERS: Send self-addressed stamped envelope together with check or money order to Super Attractions, Civic Center, 201 W. Baltimore St., Baltimore, Maryland 21201.

LYRIC THEATRE | Sat., Feb. 25
128 W. Mt. Royal Avenue | 2 BIG SHOWS 8:15 & 10:45 P.M.

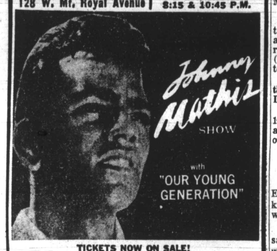

Johnny Mathis SHOW
with "OUR YOUNG GENERATION"
TICKETS NOW ON SALE!
Jermac Ticket Agency, Civic Center Lobby
All Seats Reserved. Prices: $2.50—$3.50—$4.50
MAIL ORDERS: Send self-addressed, stamped envelope together with check or money order to Super Attractions, Baltimore Civic Center, 201 W. Baltimore St., Balto., Md. 21201. And Modern Music House, 2069 Mondawmin Mall.

WSID's Triple Play!
SOLE SOURCE of 'True SOUL SOUND
TOP 3 . . . "POP" TUNES!
. . . FEATURED HOURLY

Mr. Vee — Morning Soul A' Go-Go — 7:30 to 1:30 a.m. Afternoon Soul A' Go-Go — from 3 p.m. on . . .
Pauline Wells Lewis — Inspiration Time — 8:45 a.m. to 1 p.m. James Cleveland . . . Mahalia Jackson . . . and all your favorites.
Eddie Morrison — Soul Brother Supreme — 1 to 3 p.m.
TOP 3 . . . PERSONALITIES!
. . . PLUS MANY, MANY MORE 'BIG STAR' PERFORMERS
LISTEN TO THE . . . leaders in True soul sound!
WSID AM-1010 FM-92.3 the leaders in local 'True SOUL Radio!
Watch For WMET-TV—Channel 24! Baltimore's First Independent Television Station

Monday thru Saturday
Midnight Tues., Wed.,
HOT ROD
Fri.
3 A.M. TO 7 P.M.
WWIN
RADIO 1400 | 24 HOURS A DAY

FOR THE BEST HOME-COOKED FOOD IN TOWN
TRY
SESS'
CHITTERLINGS
PIG'S FEET
HOG MAWS
BAR-B-QUE
BEEF STEW
BLACK EYE PEAS
LIMA BEANS
HOT BISCUITS & CORN BREAD
Main Dining Room or Coffee Shop
WILSON AND DIVISION STS.
Air-Conditioned and Music
by MUZAK for your Comfort and Pleasure
LA. 3-5911

BAND WANTED
AT ONCE FOR
FRI., SAT. & SUN.
APPLY
1202 LAURENS ST.

Henry and Elaine Baker's
Peyton Place
2714 PENNSYLVANIA AVE.

NOW Thru SUN. FEB. 19th
HENRY BAKER
SONNY STITT
JAZZ QUARTET
Our Banquet Room Available For Cocktail Parties, Cabarets, Weddings, etc.
728-9594 | 728-9678

People like YOU...

like
TODAY'S NEWS FOR TODAY'S PEOPLE
6 • 7 • 11 p.m.
COLOR
WBAL-TV 11
The Television News Center of Maryland

BALTIMORE CIVIC CENTER
Thurs. Eve., Mar. 2 thru Mar. 12
ALL-NEW

RINGLING BROS and BARNUM & BAILEY CIRCUS
The GREATEST SHOW ON EARTH
All Seats Reserved $1.75, $2.50, $3.00, $3.75 (Tax Incl.)
SAVE $1 on Children under 12 Mon. thru Fri. and Sat. 10:30 a.m.
Performances Twice Daily 4:15 & 8:15; Sundays 2:30-8:30
3 Times Saturdays 10:30-2:30-8:15
Mail Orders Now! Make check payable to Super Shows, Inc. Enclose self-addressed stamped envelope. Mail to: Ringling Bros. Circus,
201 W. Baltimore St., Baltimore, Md. 21201 Box Office Telephone: 837-2201.

Balto's Only Nite Club Variety Show
Featuring MISS INTERNATIONAL

RITA ATLANTA
She Bathes Nightly In Imported Champagne
PLUS PLUS
LOLA, Exotic Dancer
ELLIS DEE
CHRISTI MARIA
DANNY BROWN & THE DYNAMICS
PLUS PLUS
★ SINGERS
★ TWISTERS
★ BELLY DANCERS
★ EXOTICS
PLUS 26 GORGEOUS GoGo'VELINES ON STAGE 1 P.M. — 2 A.M.
CLUB Les Gals
15 WEST MT. ROYAL AT CHARLES. LE 9-9721

CABANA MUSICAL CLUB
1712 GREENMOUNT AVE.

YOU MUST COME UP AND SEE US SOMETIME!
MAXINE JOYCE
BALTIMORE'S FINEST LOUNGE
SPECIAL IMPORTED LONG JOHN SCOTCH
DOUBLE SHOT
48c Mon. — Tues. — Wed. — Thurs.
Drinks At Regular Prices
FOOD FOR THE SOUL
Your Hosts: Mack and Josephine Thomas
EARL GREEN, Mgr. Phone 732-9794

Greta, Brenda, Venus, Billie, Nancy.

Paul

KLEECO CLUB
AIR-CONDITIONED
1323 PRESSTMAN ST.
669-9867
Available for cocktail parties
The Discotheque Room
Featuring Fleming T. the Great

JOHN LEAK and MARVIN RUSSELL'S
Eastside GO-GO Club
1851 HARFORD AVENUE . . . NEAR NORTH
FEATURING
Friday and Saturday, 9 P.M. to 2 A.M.
THE WORLD FAMOUS
EARL WASHINGTON and the FURYS—Plus GO-GO GIRLS
Sunday Special Starting 8 P.M.
the GO-GO REVUE featuring
Miss Grava Gerie and Mr. Farmer Brown

RED FOX
Fulton at Pennsylvania | PA. 8-9707
ANOTHER GREAT SHOW
BACK BY POPULAR DEMAND
MARGIE SCHAEFFER
AND THE
CONTINENTAL TRIO
FRIDAY-SATURDAY-SUNDAY
Plus SPECIAL JAZZ FESTIVAL
Tuesday, Feb. 21st, 9 P.M. to 2 A.M.
NO COVER | NO MINIMUM

MARY MERVIS Delicatessen
Featuring "TED" The Delicatessen King
LEXINGTON MARKET
● VIRGINIA BAKED HAM ● HOT CORNED BEEF
● SMOKED FISH . . . . . SANDWICHES TO GO
All Beef Products
CATERING TO YOUR "PARTY NEEDS"
WE DELIVER | PL. 2-1397

Annapolis Round-up

ANNAPOLIS —The General Assembly has cleared the way for a court decision on the highly controversial issue of whether legislators may be permitted to serve on the forthcoming constitutional convention.

The House passed the Senate's ammended constitutional convention bill Thursday by an overwhelming 132 - 4 vote.

In concurring with the amended bill, the House thus gives the court two other key issues to decide.

They are:

1. Does the fact that less than a majority of the voter who went to the polls Sept. 13 cast votes for the convention invalidate the call?

2. Can the convention be delayed two years?

The Senate voted down a third amendment which would have given the Assembly an opportunity to review and possibly amend the constitution devised by the convention, prior to a submission to the voters for a approval.

Sens. Verda F. Welcome and Clarence M. Mitchell III, (both D. 4th, Balto.) voted against all the amendments Wednesday.

The amendments were the work of Sen. Frederick C. Malkus Jr. (D. Dorchester - Somerset - Wicomico - Worchester, who was careful to explain he was not trying to delay passage of the bill.

IN OTHER action Thursday, the House passed by a 106 - 27 vote a bill to give teachers a duty - free lunch period.

A similar bill is tied up in the Senate with several Amendments to be voted on.

Among the new bills placed before the Assembly Thursday were:

One to raise the tax on beer from three to six cents, and another to raise the tax to 12 cents.

Proposed legislation to raise the beer tax in past years has met quick defeat, primarily because of the influence of George Hocker, a beer representative and a close friend of former Gov. J. Millard Tawes.

Now that Gov. Tawes has left the State House and Mr. Hocker is no longer in power sponsors of the bills are of the opinion that the beer tax can be raised appreciably.

Still another bill introduced would increase the tax on wine from 20 to 40 cents per gallon.

Thursday was a hectic day at the Assembly with Gov. Spiro T. Agnew's announcement of his "green box" appointments, and the day brought at least one hectic bill.

Albert F. Baumann (D. 6th Balto.) brought in a bill which asks that Assemb'y member be placed on election ballots in order of seniority and that non - encumbents be on the ballots in alphabetical order.

—Nab 'Jerry Lee'

(Continued from Page 1)

dan reported:

"Not a word."

In answer to another question he said:

"No, we aren't looking for him. I imagine the police are."

• • •

THE DEATH of the motel owner converted the blizzard —plagued community of Newburgh Into one of tense aprehension as grim-faced investigators worked around the clock in one of the most sensational manhunts of this area.

Following the initial arrests, state and city police scuba divers ploughed the icy waters of the Hudson River following reports that the death weapon had been tossed from the Newburgh-Beacon Bridge.

Mr. Ingrassia declined to say Thursday whether the death weapon has been found.

He added, however, that Edward Lee Warren, Jerry Lee's brother and the teen-age girl, have "vital knowledge" of the crime.

During the AFRO's visit to Jerry Lee's hometown, his father, Jonas Warren, reported Jan. 22 that his son left Newburgh a few hours earlier on a flight to Montreal, Canada.

Mr. Warren said members of the family sent Jerry Lee plane fare and he was joining another brother in Canada who was also in trouble with the law.

Later developments suggest, however, that either Jerry Lee spent an abbreviated stay in Canada or he never left Uewburgh at all.

• • •

MR. INGRASSIA was reluctant to discuss this and other aspects of the case, but conceded that he "had heard" Jerry Lee, who apparently altered his legitimate middle name from "Henry" to "Napoleon," was wanted in Baltimore.

It had not been determined at press time whether, pending the action of the grand jury, the trials will be held here in Goshen, the county seat, or Newburgh.

Mr. Ingrassia did point out that "capital cases" normally take "six months to come to trial."

The normal leisure pace of judicial machinery and disposition of various motions expected to be filed by the defense account for the lengthy time period, the district attorney said.

He said a "good guess" would be the trials will not be held before next fall.

NAACP joins protest against sewage plant

Mrs. Juanita Jackson Mitchell, NAACP state president, joined the large number of persons who on Thursday afternoon protested a proposed secondary sewage treatment plant adjacent to Sandy Point State Park.

She protested against possible harm to the park which the NAACP spent $30,000 in legal fees carrying the fight to integrate the facility to the Supreme Court.

Mrs. Mitchell also represented the approximately 2,000 colored persons who live in the area.

• • •

THE HEARING in the Anne Arundel County Courthouse in Annapolis lasted over four hours and drew an overflow crowd who protested the $2,700,000 plant would run down property values.

W. McLean Bingley, a state health engineer, said no ill effects would result.

Frank Serio, acting zoning hearing officer, said the hearing would resume Tuesday at 9:30 a.m.

COUGHS Due to COLDS
If you have a wheezing and your chest feels raw, get a bottle of ROBINSON's EXPECTORANT. It loosens the phlegm and takes away that chilly, achy feeling. Sold with a money back guarantee at ROBINSON'S CUT-RATE DRUG STORE, 2139 Pennsylvania Avenue.
2139 Pennsylvania Avenue Baltimore, Maryland

DEDICATED — Mrs. Jeanette G. Lee (right) talks with Mrs. Olinea Mason and Joseph Mason (no relation), about the Western Improvement Association. The neighborhood group is dedicated towards uplifting Baltimore residential areas and trying to eliminate conditions like those Masons say he assits in pin - pointing areas needing neighborhood clean - up efforts.

MR. MASON also works hard to get the cooperation of residents of the area.

"I am a member of the American Legion Post 19, and I organized the Roylette Drum and Bugle Corps—an all-girl group at 1511½ Myrtle Ave.

"Many of us may be poor but we can do our part in keeping clean neighborhoods and working against juvenile delinquency."

Mr. Mason is a member of St. Peter Claver Catholic Church.

"I work closely with the officers of these groups and help in any way I can."

A member of the WIA for two and one-half years, Mr. Mason told the AFRO.

• • •

"I ALSO work with the C and W Neighborhood Club, covering the 900 blocks of Calhoun and Whatcoat Sts.," Mr. Mason added.

AFRO ROVING REPORTER

Joe Mason is a man who cares about others

By STERLING PAIGE

Joseph Mason, 35, of 1116 Whatcoat St., is a victim of a serious polio attack in his young days.

A partial cripple who walks with difficulty, he is also subject to epileptic seizures.

Despite his physical problems, Mr. Mason is a man who is concerned about others.

He is one of the hard workers of the Western Improvement Association and other neighborhood groups in West Baltimore.

"I enjoy working to bring about clean and sanitary conditions in our areas," Mr. Mason told the AFRO.

3000 N. Hilton rejected for 5-family dwelling

An appeal asking the housing of five families at 3000 N. Hilton St. was rejected Tuesday by the Board of Municipal and Zoning Appeals.

This represented a victory for residents of the area who had strongly protested on the contention it would be an overcrowding of the area.

Also disapproved by the board were requests to house three families at 601 Reservoir St., and the operation of a car wash at 301 N. Stricker St.

Approved, however, was the continued housing of two families at 914 N. Dallas St., and the operation of a first floor beauty shop at 1730 Eager St.

Among the cases scheduled to be heard the coming Tuesday, beginning at 1 p.m. in Room 231 City Hall, are appeals at these locations:

200 N Gilmor St.—Continue to house five families; 3514 Edmondson Ave.—carry out shop; 3234 Cliftmont Ave.—house two families, and 3602 W. Rogers Ave.—use portion of building for confectionery and coin operated devices.

Sen. Welcome wants better deal for 'neglected' Maryland State

ANNAPOLIS — A move took place here Thursday to take Maryland State College from under jurisdiction of the University of Maryland and make it a part of Salisbury State College.

This came as a result of a hearing on the University of Maryland's budget before the Senate Finance Committee.

Senator Verda F. Welcome (D, 4th, Balto.) expressed concern that Maryland State College was as she put it, being "neglected."

Senator Welcome queried Dr. Wilson Elkins, University of Maryland president, at length on plans for expansion at Maryland State College.

Dr. Elkins admitted that such plans were not in the college's current budget.

The school's budget for the current year is $436,953 and that proposed for the coming fiscal year is $455,463.

Senator Welcome noted that Salisbury is approximately 20 miles from Maryland State College and that it might be better, in the interest of both schools were they combined.

She said Thursday she would look into the possibilities of preparing legislation to bring this about.

INFORMAL CHAT among officers of the Washington chapter of the Frontiers International Inc. at Sunday afternoon cocktail sip featured (left to right) Co. West Hamilton, member of the School Board and president of the club; James W. Hawks, chairman of the affair; James P. Harrington, treasurer; and Ish Kelley, secretary-(Cabell Photo.) 76 pica cut of Elizabeth G. Sarpy

House gets 2nd clergymen bill

ANNAPOLIS — The campaign continues here to remove the constitutional ban on clergymen serving in the General Assembly.

Another bill to so amend the state Constitution was placed before the House Tuesday by Del. Floyd B. Adams (D. 2nd Balto.)

It is HB 388.

On Jan. 26 SB 97, which asks the same thing was introduced in the upper chamber by Sen. Verda F. Welcome (D. 4th Balto.), and it is still in the Judicial Proceedings Committee.

A similar bill, introduced at the last session of the assembly, died in that committee.

RHEUMATISM
ACHES AND PAINS
Quickly Vanish With RHEUMA-NOX. Thanks to a Doctor's Prescription, you can now relieve those pains and aches that cause you so much discomfort. RHEUMA - NOX drives the uric acid out of the blood. Try Rheuma-Nox now, under a money-back guarantee from
ROBINSON'S CUT RATE DRUG STORE
2139 Pennsylvania Ave. Baltimore, Maryland
Open Eves. 'Til 9 P.M.

AFRO-AMERICAN

FAVORITE TEACHER CONTEST

WILL YOUR FAVORITE TEACHER BE IN THIS PICTURE ? ? ? ? ? ? ? ?

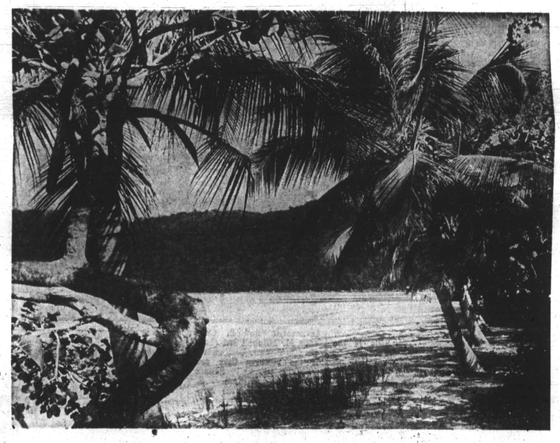

WIN

7-GLORIOUS DAYS & 6-ROMANTIC NIGHTS IN BEAUTIFUL, TROPICAL

PUERTO RICO!

FINAL BALLOTING . . .

WILL BEGIN IN AFRO TUESDAY, FEBRUARY 14, THIS WILL RUN TUESDAY AND FRIDAY UNTIL ISSUE DATED FRIDAY, MARCH 18. THE WINNERS WILL BE ANNOUNCED ISSUE DATED FRIDAY MARCH 24.

- RULES -

1. Classroom teachers from all levels of education public and private schools are eligible
2. A voting coupon equaling 100 votes will be published in each issue of the AFRO.
3. Any teacher can be nominated by receiving 100 votes.
4. The teacher in each school with the highest number of nominating votes will be the finalist from that school. The winners will come from this group of finalists.
5. Anyone may send or bring to the AFRO AMERICAN, 628 N. Eutaw Street, Baltimore, as many coupon votes as he desires.
6. Two top winners must take trips specified.
7. Afro employees or their immediate families are not eligible to win.
8. Contestants agree to allow the use of their names and pictures by the AFRO for publicity purposes.
9. Decisions on eligibility of candidates and interpretation of these rules by the AFRO shall be final.
10. In making prize claims, the candidates or winners agree to abide, by these rules.

1st PLACE WINNER
Plane Ticket To San Juan, Puerto Rico. Plus $100 Cash And Hotel Reservation

2nd PLACE WINNER
Plane Ticket To San Juan, Puerto Rico. Plus $50 Cash And Hotel Reservation.

3rd PLACE WINNER $100 CASH

4th PLACE WINNER $50 CASH

Plus 10 PRIZES At $10 EACH