Eight students begin work-study program

Eight local high school girls are working at the Social Security Administration on a part - time basis.

Under a work-study program sponsored by the city schools they will alternate a week of work with a week of school.

Commissioner Robert M. Ball administered the oath to four of the students Monday. The others began work Feb. 6 and were in school this week.

THE GIRLS, all seniors, are:

Vicki Henson, Forest Park and Elizabeth Turner, Mergentraler high schoo, both 17, typists; and

Jean McNeill, 17, Janice Lazenby, and Regina Hemphill, 18, Edmondson; Maureen Green, 18, and Lorain Johnson, 17, Douglass; and Sheila Custis, 17 Mergenthaler, all clerks.

Their appointments are temporary (limited to 700 hours of work). Upon graduation, they can qualify for permanent employment by successfully competing in a civil service test.

Since they passed a similar exam to get this appointment, it seems very likely that they would qualify. In their present GS-1 jobs, they will earn about $70 a week.

They will not be eligible for other government benefits such as Civil Service retirement, life insurance or medical benefits.

CHURCH PEWS

NEW PULPIT FURNITURE AND CHURCH PEWS, with some styles in stock; also several sets of used and damaged pews. Financing arrangements on monthly basis. Write for appointment and free catalog.

HUNTINGTON CHURCH FURNITURE COMPANY
1102 VERNON STREET
HUNTINGTON- WEST VA. 25719

SCOUT MICHAEL LYNCH, Troop 130, St. Joseph's Monastery, Irvington, is shown receiving the Pope Pius XII Award from Bishop Austin T. Murphy, in ceremonies at the Cathedral of Mary Our Queen on Sunday. Mrs. Lynch looks on.

HOME AGAIN — S/Sgt. Elmer Sewell, 200 block Asquith St., is back in Baltimore after a hitch in Vietnam. Among relatives and friends welcoming him home was a sister, Mrs. Zelma Storey, a member of U-JOIN's Rescuers from Poverty.

Feb. 19 "Prayer: Practical, Purposeful or Poppycock?" will be the topic of Sunday's 11 a.m. sermon at the First Unitarian Church, Charles and Franklin Sts., by the minister, the Rev. Dr. Irving R. Murray.

Canadian Club found out how to please everybody:

IT HAS THE LIGHTNESS OF SCOTCH AND THE SMOOTH SATISFACTION OF BOURBON

$6.40 ⅕ qt. $2.05 ½ Pint

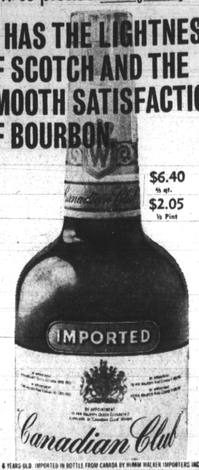

6 YEARS OLD · IMPORTED IN BOTTLE FROM CANADA BY HIRAM WALKER IMPORTERS INC. DETROIT, MICH. 86.8 PROOF. BLENDED CANADIAN WHISKY.

FUEL OIL $15 100 Gals. C.O.D.
Call For Same Day Service
MO 4-4528
SYDNOR FUEL CO.
3413 Grantley Road

'64 FORD
GALAXIE "500" XL
Factory air, auto., radio, heater.
$1395
687-1124

SPECIAL FOR STUDENTS:

Blue Cross and Blue Shield protection: only $3.90 a month

If you're a full-time college student aged 19 to 24, you may be eligible for our special Student Program offering full payment of most hospital and doctors' bills for just $3.90 a month.

You receive the same broad coverage offered under standard memberships, at greatly reduced costs.

Benefits are not limited to school-connected accidents; you're protected against the cost of injury and illness wherever you are, 12 months a year.

MAIL THIS COUPON NOW! ENROLLMENT PERIOD LIMITED

BLUE CROSS. MARYLAND HOSPITAL SERVICE, INC. BLUE SHIELD. MARYLAND MEDICAL SERVICE, INC.

Mail to Blue Cross and Blue Shield Plans
7800 York Road, Baltimore, Maryland 21203

Please send me complete information on the Student Program. I understand that no salesman will call, and that this request for information in no way obligates me.

Name .....

Street .....

City ..... State ..... Zip Code .....

(This is not an application. Send no money.)

Scouts troop given charter

Alfred Jones became scoutmaster of Boy Scout Troop 544 Sunday at St. Matthews Methodist Church when the troop received its charter.

John Miller, senior patrol leader, was promoted to second class scout.

Seven candidates received tenderfoot badges and pins. They were:

Darnell Palmer, Anthony Miller, Warren and Henry Barnes, William Washington, James E. Cooper, and Nathan Roles.

Other members of the troops are:

Charles Gibson, David Spencer, Howard Barnes, Herbert Washington, Joseph Rogers, Clarence Taylor and Raymond Perry.

Walter Coles is assistant scoutmaster. The Rev. Leroy Dyson is pastor of the church.

NAACP opens court bid for venue change

U. S. District Judge R. C. Thompson began hearing testimony from attorneys for the National Association for the Advancement of Colored People, Friday morning, asking that a $200,000 damage suit against the rights organization be removed from the jurisdiction of the Baltimore County courts.

The defendants, in a petition filed Dec. 13, 1966 contend that the racial climate in Baltimore County would not allow a fair and impartial trial.

The damage suit, filed by Vernon J. Naimaster, a former Baltimore bus driver, charges that statements made by Mrs. Lillie M. Jackson and Mrs. Juanita J. Mitchell, two NAACP officials, resulted in his dismissal from his job with the Baltimore Transit Company.

* * *

ATTORNEYS Gerald Smith and Barbara Morris of the NAACP's Legal Defense Fund argued that if the proceeding is heard in the Baltimore Circuit Court the defendants would be denied an impartial trial because Baltimore County is an area that "systematically limits the number of colored residents through restrictions on the rental and sale of property" thereby limiting the number of colored people on juries.

Attorneys for the defendants also argued that a change of venue to another Maryland court would only result in removing the case to an area where "prejudices are as bad or worse" than those in Baltimore County.

Scouts planned at St. James

David A. Rose, scout leader at St. James Episcopal Church, this week announced plans to re-activate the church's Boy Scout.

He will meet with interested parents and boys Wednesday at 8 p.m. at the church, Arlington and Lafayettes Aves.

ATTENTION WOMEN
Have That New Look
HEADQUARTERS for WIGS and HAIRPIECES of All Styles
WINTER SPECIAL
100% Human Hair Wigs
$24.95 AND UP
IRVIN'S PHARMACY
631 W. LEXINGTON STREET
(Corner Arch) MU. 5-1948
Prescription Specialists

NEWSBOYS WANTED!

Earn dollars right in your own neighborhood as a newsboy for the Baltimore AFRO - AMERICAN Newspaper. Prizes available for all boys who have the desire to solicit and maintain home deliveries.

FOR ADDITIONAL INFO.
Call
MU. 5-6015
EXTENSION 32

If you can afford $148 mo. you can get 3 bedrooms, living room, family room — kitchen in your own home!

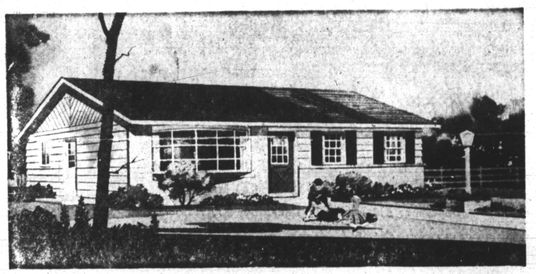

The Suffolk-Rancher

NEW Single Family Homes in the heart of lovely Catonsville!

CHOICE OF 4 DISTINCTIVE MODELS!

GUARANTEE
You will get more for your hard-earned dollar in a HOLLY MANOR home than in any apartment or house you rent! More space — more rooms — more features — at far less cost! Because, when you buy you are actually creating an investment! Come on out — we'll show you how it works!

Homes that bring you Style, Quality and TRUE VALUE!

Low As $13,990 Plus G.R.

EASIEST FHA and CONVENTIONAL TERMS

HOLLY MANOR

DIRECTIONS
One block past Beltway on Rt. 40 West to Winters Lane. Left one block to Old Frederick Road. Right three blocks to Model Homes. OR: From Edmondson Avenue, North on Winters Lane to Old Frederick Road. Left three blocks to HOLLY MANOR.

Phone: 744-5533

Open Daily and Sundays from 10 a.m. to 10 p.m.

Gadabouting In Baltimore

Mrs. Mueller set for Korea on Radio Free Asia mission

With Lula Jones Garrett

Kitty Mueller will be off to Korea on the 28th. As special assistant to the national chairman of Radio Free Asia, it will be in connection with this organization that she will visit that country.

Incidentally, at Radio Free Asia's $100-per-plate dinner, at East Wind, on Thursday night, that white gown Mrs. Mueller was wearing was not merely saying something. . . it was singing loud!

The floor-length white satin was completely paved in sequins and seed pearls, as was half the back. With the gown she wore white peau slippers and a white satin bag.

Mrs. Mueller served as hostess when Washington's Pearl Meister failed to arrive. And under her wing were four of the town's prettiest Debs: Bonnie Randolph, Rita Bass, Beverly Dyson and Pamela Richie.

In fact, the benefit, was quite a dress affair. . . with the gentlemen right in the fore. Lennie Moore had on a most fabulous gold dinner jacket. . .and Arlington Phillips, in a maroon one, wasn't a step behind. And Shirley Diggs' marine blue was an eye-catcher.

As for the ladies: Minyon Winckler's short, low-cut green chiffon, ruffled at the bottom, was something to see. Over it she wore a full-length ermine coat. Elizabeth Foskey was attractive in a long pink gown which featured a crystal encrusted top.

Margaret Diggs selected a cocktail suit of white peau de soie, with which she wore crystal accessories. And Mozelle Banks was in a silver lame cocktail suit.

Ella Bailey was stunning in black chiffon. Her gown was cut low as to bodice and the skirt was yards of swirling chiffon.

Chinki Dixon was looking good in a long green velvet gown, and Lena K. Lee's cocktail suit was sparked with sequin blouse. Nicki Randolph wore red, and Dorothy Hamm's beige chiffon, Empire waist-lined gown had black accessories to up its fashion quota. The dress featured a hem-length panel at the back.

Margaret Ross wore the most attractive hair-do, high curls of her auburn hair piled on top of her head, and with it a rust-colored velvet gown in practically the same shade of her hair. Modelyn Hammond was suave in a very short black lace number.

Among the scores of the others there were Dr. Martin D. Jenkins, the Rev. Robert Newbold, Sherman Plunkett;

Mr. and Mrs. Shirley Diggs, Mr. and Mrs. Walter Dixon, Mrs. Lillian Holley, Mrs. Margarite Campbell, J. Alvin Jones, Mrs. Elenora Anderson, Mr. and Mrs. William Ross, Thomas "Bap" Wheatley, John Widgeon, and a dozen Korean veterans from the Walter Reed Hospital in Washington.

Mayor McKeldin spoke, and the 400 guests were enraptured with the performance of the "Little Angels", the Korean folk ballet. The dancers, who range in age from four to 14, as you probably know, are traveling in this country for a year.

The reception-dinner, was, of course, a benefit for RFA, was arranged under the chairmanship of Edward Fitzpatrick.

Mr. and Mrs. Charles Flanders (he is national chairman of RFA headed the receiving line, which included Ambassador You Chum Yang of Korea, and his daughter, Mrs. Pulson, who was exquisite in a floor-length fitted black gown, one shoulder bared, and the other with a three-inch jeweled band which bordered the shoulder line.

* * *

THE REPPARD (DOROTHY) STONES celebrated the 10th anniversary of their wedding, Friday evening, at an elegant party in the Elegante Room.

Mrs. Stone was stunning in a white floor-length gown, the top encrusted with gold, pearl and crystal beads.

The Claudie Hubbard group provided the music.

Guests included:

Messrs. and Mesdames Robert Smith, Lish C. Sims, Edgar Smith, Jr., Sherman Dunaway, Joseph Day, Carl Case;

Messrs. and Mesdames Norman Green, Vernon Kelley, Berkley Savage, Charles Martin, James Watkins, John Thomas, Robert Whittington;

Messrs. and Mesdames Earl Giles, Frederick Anderson, Jr., Kenneth Dorm, Lonnie Harris, Bernard Bailey, David Williams, James Ford;

Messrs. and Mesdames Edward Blanchard, Thomas Curry, Marcus Stokes, Ronald Rooks, Paul Dunlap, Isaac Cormack, Romie Brown, Ellsworth Bailey, Claudie Hubbard, Jr., Franklin Brown;

Drs. and Mesdames R. Hayes Strider, Arthur Lamb, Jerusa Wilson, and Howard Brockington of Dover, Del.;

Mesdames Frances Wallace, Beatrice Bailey, Jean Smith, Marion Bubanks, Dorothy Sims, Edna Mae Douglass, Inez Ambrose and Jean Allen;

Alvin Brown, Frank Coreia, Edward Tarter, Thomas Williams; and Misses Delores Thomas and Sarah Winkler.

Mrs. Stone is a teacher in this city, and her husband is on the faculty at Delaware State College, Dover. They are parents of two, Diahann and Brian Stone.

THAT CHIC GROUP of ladies seen tripping into the Belieu Ave. home of Elva Edwards, Saturday afternoon, were the Pre-empt Bridge members who were gathering for their annual luncheon and bridge party.

They include Joan Phillips, Sadie Jenkins, Gloria Basfield, Bettye Morton, Mary Walker, Margaret Bonds, Mendora Thompson and Mrs. Edwards.

Their guests were Vera Carrington, Mildred Taylor, Elinore Woods, Joyce Neal, Merita Stokes, Gladys Daniels, and Toni Perkins.

Prizes at bridge went to Mesdames Perkins and Stokes. . . and the club prizes to Mesdames Bonds and Morton.

THE TA-WA-SI CLUB is back in the swing of things. The group met Saturday night in the home of Naomi Baker on Dennlyn Road. The new president, Myrtle Burge, is doing a swell job of reactivating the club.

Other officers are Cornelia L. Smith, vice president and program crairman; Gwendolyn S. Chester, recording secretary; Sara P. Johnson, corresponding secretary; Naomi Baker, financial secretary; Erma H. Taylor, treasurer; Naomi H. Evans, chaplain; Lucille Sharp, business manager, and Zelda Orange membership chairman.

Members also include Toni Drake, Madalyn Futch, Melva Logan and Beatrice Lomax.

AMONG NEWSPANGLED parties, list that given by the Faculty Relations Club of Coppin State College on International Night at the residence of President and Mrs. Parlett L. Moore.

Featured were delicious dishes from many lands, as well as a program.

For example, the menu included Meat Kreplach from Israel, Gugglrupf from Austria, Haiva from India, Jamaican Rice, Lachen Kugel from Korea and Hua Uki from Hawaii.

Dr. Peter Valletutti presented a number of Italian folk songs and drama, and Drs. Shushila and Navrit Raval sang an Indian song and talked on Indian customs of courtship and marriage.

* * *

ADA WEAVER and Dot Brown combined to show

(Continued on Page 10)

HAIR SAVER
Dry, Itchy, Dandruffy Scalp, Hair Falling too Fast, Lifeless, Brittle—it might be a warning of Baldness. Do as thousands do, get the Fast-Acting HAIREX. A Doctor's Medicated, Richly Lanolated Formula. Highly Recommended. Only $1.00 at drug and variety stores.
MASKIN DRUG COMPANY
5454 WYNDWORTH AVE.
Baltimore 15, Md.
LI. 5-2858
MASKIN

OPEN FOR BUSINESS
SAT. ONLY 6 A.M. TO 2 P.M.
THE SLAUGHTER HOUSE
135 S. WARWICK AVE.
PLENTY OF SPECIALS!

FOOD

Features-Bargains

THE BALTIMORE AFRO-AMERICAN, FEBRUARY 18, 1967 9

For meatless Lenten meal try easy-on-budget beans

Do you still like to serve some meatless dishes during Lent? Or have a handy recipe file of Friday favorites that differ from the usual fare?

It's a surprise to many that beans, so easy on the budget and so high in nutrition, can be delicious cooked without the traditional pork. A great energy food, beans are rich in B vitamins, calcium and iron. Here are three recipes you'll treasurer!

KIDNEY BEAN - TUNA SALAD is made with two cups (1 lb. can) kidney beans, drained; one can (7 oz.) chunk - type tuna, drained; six anchovy fillets, quartered, one cup sliced celery, one - half cup onion, diced, small clove garlic, minced.

Also one - fourth cup mayonnaise, one teaspoon lemon juice or vinegar, pinch of tarragon, salt and pepper to taste, lettuce leaves and tomato wedges.

Combine all ingredients except lettuce and tomato. Mix together keeping tuna in medium size chunks. Chill. Serve on lettuce leaves and garnish with tomato.

Serves 6.

* * *

FOR VEGETABLE SOUP use two cups dry navy beans, four quarts water, four onions, cobbped, four stalks celery, chopped, two carrots, chopped.

Also one cup cooked tomatoes, one - half teaspoon savory, one teaspoon ginger, salt and pepper to taste and grated cheese.

Combine beans, onion and water. Bring to a rolling heat and simmer covered till beans are almost tender. Add all remaining ingredients except cheese and cook until vegetables are tender. Crush soup slightly with a wooden ladle and serve each portion sprinkled with cheese.

Serves 6.

* * *

BEANS WITH MUSTARD SAUCE require one cup dry navy beans, one teaspoon dry mustard, one teaspoon brown sugar, two tablespoons butter or margarine, one teaspoon lemon juice and one teaspoon salt.

Wash and soak beans in water to cover overnight. Cook till tender in the same water in which they are soaked. Drain, reserving one - half cup for slightly more if necessary) of the liquid. Combine this liquid with all other ingredients.

Pour over beans, mix thoroughly and cook two minutes.

Serves 4.

THOMAS B. MICKLE

INSURANCE IS FOR THOSE YOU LOVE

An Insured Family Is A Protected Family

Call TOM MICKLE
Consultant

Metropolitan Life Insurance Co.
720 Mapleton Ave., Baltimore, Md. 21205
LO. 6-6968

Two Guys TODAY thru SAT. PAY LESS PLUS YOUR MOST VALUABLE TRADING STAMPS FREE

WE SELL ONLY U.S. GOV'T GRADED CHOICE BEEF

SUGAR CURED READY TO EAT SMOKED HAM lb. 37¢
HAM SLICES SMOKED CENTER CUT lb. 89¢ BUTT PORTION lb. 47¢ SHANK PORTION

CROSSRIB ROAST FOR OVEN OR POT BONELESS lb. 77¢
RIB STEAK TRIMMED SHORT-CUT lb. 77¢
SLICED BACON TWO GUYS BLUE LABEL lb. 39¢

BONELESS STEAK SALE
LONDON BROIL SHOULDER
SHOULDER TASTY
CUBE LEAN & TENDER lb. 98¢

LAMB CHOP SALE
LOIN lb. 1.18 RIB lb. 98¢ SHOULDER lb. 78¢

GROUND MEAT SALE
BEEF ALL BEEF lb. 49¢ CHUCK LEAN lb. 69¢ ROUND EXTRA LEAN lb. 89¢

U.S. CHOICE CALF CHUCK POT ROAST lb. 65¢
U.S. CHOICE TRIMMED FIRST CUT CHUCK STEAK lb. 39¢
SWIFT'S PREMIUM CANNED HAM 4 lb. 3.39
La Rosa SPAGHETTI or ELBOW MACARONI NOS. 8-9-35 5 1-lb. pkgs. 99¢
HEINZ TOMATO KETCHUP 4 14-oz. bttls. 89¢
FULL STRENGTH DAZZLE BLEACH ½-gal. 29¢
PLAIN OR IODIZED STERLING SALT 1-lb. 10-oz. box 9¢
LOHMANN'S RED CABBAGE 4 1-lb. jars 99¢
PURINA DOG CHOW 5 lb. bag 69¢

CITY CUT FRESH PORK BUTTS WHOLE lb. 47¢
FRESH KILLED ROASTING CHICKENS 4-lb. Avg. lb. 45¢
COUNTRY STYLE SPARE RIBS lb. 59¢
READY TO COOK TURKEY DRUMSTICKS lb. 33¢
RAGU SAUCES MEAT MARINARA MUSHROOM or MEATLESS 3 15½-oz. jars 89¢
TOMATO PUREE OR PLUM TOMATOES POPE 5 15-oz. cans 89¢

MIDGET FAMILY SIZE HYGRADE BOLOGNA OR LIVERWURST lb. 49¢
ARMOUR—SKINLESS FRANKS ALL MEAT lb. 59¢
SWIFT PREMIUM SLICED BACON lb. 69¢
TOMATO SAUCE CALIFORNIA TWO GUYS 10 8-oz. cans 89¢
PRIDE OF COLUMBIA 100% COLOMBIAN COFFEE 3 lb. can 1.89
DOWNY — KING SIZE 1.39 FABRIC SOFTENER giant size 69¢
FACIAL OR BATHROOM TISSUES LADY SCOTT 4 200 2-ply 2-ply 89¢
MAXWELL HOUSE COFFEE ALL GRINDS lb. can 75¢
TWO GUYS FRUIT COCKTAIL 3 lge. 1-lb. 13-oz. cans 89¢

DAIRY DEPT.
WHIPPED BUTTER SALT & SWEET ROYAL DAIRY 8-oz. cups 39¢
PILLSBURY & BORDEN'S SWEET & BUTTERMILK BISCUITS 2 8-oz. 15¢

APPETIZING DEPT.
BOILED HAM DOMESTIC lb. 98¢
KRAFT CASINO SWISS CHEESE lb. 89¢

FROZEN FOOD DEPT.
ORANGE JUICE "THE REAL THING" GOLDEN GEM OR TWO GUYS 8 6-oz. 88¢
CARNATION BREADED SHRIMP 1½-lb. 1.39

TWO GUYS TRADING STAMP ONE BOOK SPECIAL
YOUR BOOK SAVES $6 TOWARD THE PURCHASE OF
MEN'S SWISS CALENDAR WATCH
Tells the date at a glance. Anti-magnetic, unbreakable mainspring. Radar tested for accuracy.
REG. 9.88
3.88
Plus one filled Two Guys Trading Stamp Book.
JEWELRY DEPT

PRODUCE DEPT.
POTATOES ALL PURPOSE 10 lb. bag 39¢
BANANAS CHIQUITA lb. 10¢

WEEKLY BONUS SPECIAL
GLO-COAT FLOOR WAX
27-OUNCE SIZE By JOHNSON
REG. 74¢
59¢ WITH A FOOD PURCHASE OF $2.00 OR MORE
HOUSEWARES DEPT.

BREEZE DETERGENT giant size 79¢
SILVER DUST giant size 79¢
FLUFFY ALL giant size 77¢
LUX TOILET SOAP 3 reg. size 35¢
LUX TOILET SOAP 2 bath size 33¢
SPRY SHORTENING 2-lb. 10-oz. 86¢

COLDWATER ALL qt. 65¢ COLDWATER SAFE WARMWATER CLEAN
WISK qt. 75¢
SUNSHINE RINSO qt. 77¢
ADVANCED ALL jumbo 2.19
DISHWASHER ALL giant 74¢
DOVE LIQUID king size 57¢
LUX LIQUID king size 82¢
LIFEBUOY 2 reg. 27¢
LIFEBUOY 2 bath 37¢
FINAL TOUCH FABRIC SOFTENER qt. 57¢

Two Guys DUNDALK Merritt Blvd. and German Hill Rd.
Open daily and Saturday 9:30 A.M. to 10 P.M.; Closed Sunday.
BALTIMORE 2401 Belair Rd.
We reserve the right to limit quantities. Not responsible for typographical errors. Prices effective thru Sat., Feb. 18, 1967.