FEB. 14
Annual Pancake Supper, 4 to 8 p.m., St. Catherine Episcopal Church, Pressiman and Division Sts. Fr. R. Kley, vicar.

BAPTIST BAPTIST

THE NINETEENTH ANNIVERSARY
of
THE BALTIMORE ECHOES
featuring
The Crusaders and The Angelic Redeemers
of Washington, D.C.

—HOSTS—
THE WESLEY WATKINS SINGERS
THE DRAYTON SINGERS
THE GREEN SISTERS
LELIA ROYSTON of the DAVIS SISTERS
THE SPIRITUAL HARPS
THE SOUTHLAND SINGERS
THE GREATER BALTIMORE THE COMMUNITY CHOIR
THE FIRE TOWNSHIP CHOIR
MT. OLIVE YOUNG ADULT CHOIR
THE VICTORY SPECIALS
KATIE JACKSON, Soloist

AT THE
MT. OLIVE FREE WILL BAPTIST CHURCH
Sunday, February 12, 1967—3:00 p.m.
Tickets, before date $1.00 At the Door $1.25
Rev. S. A. Henry, Sponsor Rev. Leo K. Cesar, Pastor
COMING FRIDAY, FEBRUARY 17, 1967
ROSIE WALLACE and HER CHOIR
OF PHILA. PENNA.
PLUS MANY OTHER GOSPEL GROUPS
Tickets before date—$1.25 At the door—$1.75

BAPTIST BAPTIST

*ANNUAL WOMEN'S DAY*
BEREAN BAPTIST CHURCH
DENMORE and PATON AVE.
Theme: CHRISTIAN WOMEN IN A CHANGING WORLD
SUNDAY, FEBRUARY 12th
9:30 A.M.—SUNDAY SCHOOL
11:00 A.M.—Guest Speaker—
REV. MRS. AMANDA WILLIAMS
3:30 P.M.—Guest Speaker—
MRS. IRENE PAIGE, President Women's Auxiliary of United Baptist Missionary Convention of Maryland.
MRS. LILY M. McDANIEL, Chairman
MRS. MILDRED GAMBRILL, Secretary
MRS. VIOLA GARNER, Co-Chairman
MRS. CARDELL JONES, Treasurer
REV. E. A. BROWN, Pastor
— A HEARTY WELCOME TO ALL —

BAPTIST BAPTIST

Israel Baptist Church
PRESTON and CHESTER STS.
69th Anniversary of Educational Auxiliary
SUNDAY, FEBRUARY 12th
3:00 P.M.—Guest Speaker
REV. EMMERSON T. WRIGHT
Music by the JUBILEE and MALE CHORUSES
MRS. ANNIE CLAIBORNE, Pres.
MRS. GOLDIE COLEMAN, Sec.
MRS. ELIZABETH MORTEN, Chrm.
DR. EDMOND D. MEADE, Pastor

BAPTIST BAPTIST

ENON BAPTIST CHURCH
EDMONDSON AVE. and SCHROEDER ST.
SUNDAY, FEBRUARY 12, 1967
6:30 A.M.—Early Prayer and Praise Service
9:30 A.M.—Sunday School
11:00 A.M.—Sermon by the Pastor and Blessing of Babies
7:30 P.M.—Usher Board Installation Service
ALL ARE WELCOME
REV. JAMES E. THOMAS III and
REV. DR. ARTHUR J. PAYNE, Ministers

BAPTIST BAPTIST

Mt. Lebanon Baptist Church
The Church with a Family Atmosphere
2320 REISTERSTOWN ROAD
SUNDAY, FEBRUARY 12, 1967
10:00 A.M.—Extended SUNDAY SCHOOL
11:00 A.M.—MORNING WORSHIP
Sermon by the pastor
Theme for February:
"The Church In Worship"
Services at 3 p.m. and 8 p.m.
6:00 P.M.—B.T.U.
REV. OLIN P. MOYD, Pastor

REV. OLIN P. MOYD

BAPTIST BAPTIST

BROWN MEMORIAL BAPTIST CHURCH
2000 N. FULTON AVE.
SUN., FEB. 12, 1967
9:30 A.M.—Sunday School
11:00 A.M.—Sermon by the Pastor
8:00 P.M.—Preaching
Wed. 8:00 P.M.—Altar Service
Fri. 8:00 P.M.—Prayer Meeting
ALL ARE WELCOME
REV. PAUL J. HARRIS, Minister

Rev. Paul J. Harris

BAPTIST BAPTIST

Perkins Square Baptist Church
EDMONDSON AND WARWICK AVENUES
SUNDAY, FEBRUARY 12, 1967
CHURCH DAY
8:00 A.M.—Early Morning Worship. Sermon by the Pastor. Holy Communion.
9:15 A.M.—Sunday School
10:30 A.M.—Open Heart Service
11:00 A.M.—Morning Worship. Sermon by the Pastor. Holy Communion.
6:00 P.M.—B.T.U.
ANNUAL YOUTH WEEK
Mon. Feb. 13 - Sun. Feb. 19
TUESDAY
7:15 P.M.—Prayer Cell
7:30 P.M.—Bible Study Class
8:30 P.M.—Prayer Meeting
"Youth at Worship."

REV. WARD D. TERRY Pastor

BAPTIST BAPTIST

NEW HOPE BAPTIST CHURCH
850 HARLEM AVENUE—near FREMONT
SUNDAY, FEB. 12, 1967
9:30 A.M.—SUNDAY SCHOOL
11:00 A.M.—MORNING WORSHIP
SERMON BY THE PASTOR
COMMUNION EVERY 1st SUNDAY at 3 P.M.
Every Wednesday — 8 P.M. — Preaching
WE WELCOME YOU
REV. LEWIS CAMPBELL, Pastor

REV. CAMPBELL

## Mrs. Hunt was First Baptist member 50 years

Funeral services were held at 12 noon today Friday at First Baptist Church for Mrs. Sarah Gray Hunt, 533 N. Carey St., who died Feb. 6 at a hospital in Teaneck, N.J.

Mrs. Hunt, age 85, was a member of First Baptist 51 years. She is buried in Mount Calvary Cemetery.

The daughter of the late Mr. and Mrs. Norfolk Gray, she was born in Rocky Mount, N.C. Feb. 15, 1881 and came to Baltimore in 1916.

Surviving Mrs. Hunt are three sons, Harry, William, Floyd Hunt; three daughters, Mrs. Lucille Johnson, Mrs. Mary Gleaton, Mrs. Hattie Thomas; a sister, Mrs. Martha Smith, a brother, Norfolk Gray, Trenton, N.J.; 10 grandchildren; four great grandchildren; three great great grandchildren.

RELATIVES attending funeral services for Mrs. Sarah I. Sampson, retired schlol teacher, included Mrs. Alice Pullett, George Thomas, and Mrs. Agnes Thomas. Services were held Friday at Bethel AME Church, Baltimore.

## Mrs. R. E. Howard buried Thursday

Funeral services were held Thursday at the Kelson Funeral Home for Mrs. Ruth E. Howard, 216 E. Preston St., who died Feb. 6 after an extended illness.

Mrs. Howard who was 69 is buried in Arbutus Memorial Cemetery.

Born in Baltimore March 4, 1898, Mrs. Howard was the daughter of the late Mr. and Mrs. Henry Bryan.

She joined St. Johns AME Church in 1915.

Surviving are five sons, Reginald A. Howard, Raymond Howard, Wendell Howard and Sgt. Leonidas E. Howard stationed in the Philippines; three daughters, Mrs. Ruth Brooks, Mrs. Yvonne Payne, Mrs. Cecelia Morris; a brother, William Bryan, Washington; 13 grandchildren; two great grandchildren.

## Mrs. Bacon is survived by 73 close kin

Funeral services for Mrs Agnes Ethel Bacon, 69, 2215 Ruskin Ave., were held Monday at Union Memorial Methodist Church.

Mrs. Bacon was the wife of the late Robert A. Bacon and is buried in Baltimore National Cemetery. More than 73 close relatives survive her.

Born in Baltimore, Mrs. Bacon was an active member of the neighborhood club.

Survivors include six daughters, Mesdames Agnes Leonard, Thelma Elsey, Eltha Smith, Varnetta Armes, Delores Coston, Marion and Isaac Bacon, all of Baltimore; 33 grandchildren and 32 great-grandchildren.

Funeral for Mrs. Bertha A. Penn, 1324 G St., N.E., Washington, a retired Navy Department employee, was buried in Arlington Cemetery on Thursday, following services at 19th Street Baptist Church. She died Sunday at Casualty Hospital following a two-week illness. Two daughters are among survivors.

## Aged citizens eligible for new medical program

Over 20,000 Marylanders will reach age 65 this year and virtually all of them are eligible to enroll in Blue Cross and Blue Shield 65, a supplement to Medicare which covers many of the deductibles and coinsurance features in the Federal program.

People nearing age 65 — even if they are not now members of Blue Cross or Blue Shield — can join the Medicare supplement in the three months prior to their 65th birthday month, during it, and in the three months following it.

The seven - month Blue Cross and Blue Shield enrollment period concides with Medicare enrollment for those who are turning age 65.

The Social Security Administration asks beneficiaries to contact their local district office in the three months prior to their 65th birthday month so coverage begins on the first day of the birthday month.

* * *

BLUE CROSS and Blue Shield recommend the same procedures for their supplement to Medicare.

A general open enrollment in the Blue Cross and Blue Shield 65 program for people who are already 65 or over will be held later this year. During this time, eligible persons who missed earlier enrollment opportunities may join.

Blue Cross and Blue Shield 65, which now covers nearly 100,000 Maryland members, adds important hospital and medical benefits to Medicare. The Blue Cross and Blue Shield supplement fills in the gaps without duplicating Medicare coverage.

Information or applications may be obtained by calling the subscriber service department of Blue Cross and Blue Shield: 828-4360.

Those outside the Baltimore area should call their nearest Blue Cross and Blue Shield district office.

## Douglas lists 5,881 communicants

Douglass Memorial Community Church lists a communion of 5,881 in its annual report.

New members, 25; deaths, 10; sick visits, 359; baptisms, 15. Expenditures of 1966 were $66,816 and budget for 1967 is [illegible].

The Rev. Marion C. Bascom is minister and the Rev. John M. Day is associate minister.

## Thomas Dukes rites held on Tuesday

Thomas C. Dukes, 221 S. Ballow Ct., died Feb. 3 at his home. He was 56 and a longtime member of Waters AME Church.

Funeral services were held Tuesday at 1 p.m. at the East Baltimore church. The Rev. Melvin Chester Swan presided.

The last rites were attended by about 75 persons who braved the blizzard that brought 11 inches of snow.

Because if he weather the Law Mortuary in charge of funeral arrangements returned the body to the funeral home after the services. Burial took place in Mt. Calvery Cemetery at 12:30 p.m. Wednesday.

* * *

MR. DUKES was born April 2, 1909, the son of the late Mr. and Mrs. Joseph Dukes of Trio, S. C. He came to Baltimore in 1928 and joined the Waters church where he was a member of the Usher Board.

In recent years Mr. Dukes served as a counselor for Alcoholics Anonymous at Echo House.

In addition to his wife, Mrs. Minnie Dukes, surviving are four daughters, Mrs. Theresa Reed, Miss Veronica Dukes, Mary and Angela Dukes; nine sons, Thomas, Howard, Joseph, Lequency, Alvin, Daniel, Stanley, Alphonso Dukes, all of Baltimore, and Nathaniel Dukes of New York City; four grandchildren and a brother, Philip Dukes, York, Pa.

## Melton Smith

Funeral services were held Thursday at the Highway Christian Church for Melton Smith, 314 N. Carey St. who died Feb. 3 at city Hospitals. Mrs. Smith who was 62 years of age is buried in Mt. Auburn Cemetery.

A native of Columbia, S.C., Mr. Smith was born Oct. 9, 1904, the son of the late Mr. and Mrs. James Smith.

He and his wife Mrs. Daisy Smith who survives him were married 30 years.

In addition to Mrs. Smith, surviving are five sons, Samuel Smith, Baltimore; Quincy Lee Smith, Brooklyn, N.Y.; Melton Smith Jr., Detroit, Mich.; Clarence Cannon, Columbia, S.C.

Also, three daughters, Mrs. Viola Rawl, Chester, Pa.; Mrs. Pauline Ridgell, Baltimore; Mrs. Ola May Williams, Philadelphia, Pa.; two brothers, Eddie Smith, Columbia, S. C.; Bradley Smith, Chester, Pa.; 42 grandchildren, two great grandchildren and nieces and nephews.

## Mt. Olivet Choir honors president

The No. 2 Choir of Mt. Olivet Baptist Church hosted an after-Christmas dinner party recently in honor of Mrs. Rachel White, president.

Among guests were: Mesdames Vessie Durant, Erma Williams, Leela M. House, Juanita Joyner, Christine Crudup, Virginia Bracket, Carry Watson, Helen Long, Shirley Preston, Sarah Jones and Mary Carter.

Also Miss Adell Bonds, Messrs. Leo Benjamin, David McDonnell, Samuel Hooper, Larry Shepard, William Campbell, and Hampt Alfred.

CHRISTIAN CENTER CHRISTIAN CENTER CHRISTIAN CENTER CHRISTIAN CENTER

MORGAN STATE COLLEGE
~~SUNDAY, FEBRUARY~~ 12, 1967
10:30 A.M.—Worship Service—Christian Center
Message—DR. JAMES H. ROBINSON
Executive Director, Operations Crossroads Africa
Subject: "Promise—Alternative to Anxiety"
Soloist—Mr. Joseph S. Eubanks
MONDAY, FEBRUARY 13, 1967
10:00 A.M.—Address—Dr. Robinson—Student Union Lounge
Subject: "Adventure—Alternative to Conformity"

DR. ROBINSON

PRESBYTERIAN PRESBYTERIAN

GRACE *UNITED PRESBYTERIAN CHURCH*
"One of Baltimore's Friendliest Churches"
DOLPHIN and ETTING STREETS
RACE RELATIONS SUNDAY
SUNDAY, FEBRUARY 12, 1967
9:30 A.M.—Sunday Church School
Dolphin and Etting Streets
Mrs. Edna Canty, Superintendent
Woodland Neighborhood House
2605 Bannister Road
Mrs. Rachel Adams, Superintendent
10:50 A.M.—Moments of Guided Meditation
11:00 A.M.—The Church Gathered in Worship
Pulpit Exchange with Essex Community United Church of Christ. The Rev. J. Warren Deardoff preaching at Grace.
WEDNESDAY, FEBRUARY 15, 1967
8:00 P.M.—The Church Gathered in Praise and Prayer
We're grateful to the host of friends who contributed to the successful sponsorship of our recent theatre party.
MR. FLOYD O. ADAMS, Minister of Music
THE REV. ROBERT T. NEWBOLD, JR., Minister

ANNOUNCING—REGISTRATION
SPRING SEMESTER 1967
BALTIMORE COLLEGE OF THE BIBLE
FEBRUARY 10, 11, 12, 13, 14
Courses in Theology leading to the Bachelor of Theology Degree and Certification in Religion.
*FOR FURTHER INFORMATION*
PHONE: LO 6-4461, LA. 3-6526
945-1456, 566-8273
1210 W. LANVALE STREET
REV. CHARLES LEADUM, President REV. SIDNEY DANIELS, Dean

CHRISTIAN COMMUNITY CHRISTIAN COMMUNITY CHRISTIAN COMMUNITY CHRISTIAN COMMUNITY

Douglas Memorial Community Church
*"The People of the Way"*
LAFAYETTE and MADISON AVES.
MARION CURTIS BASCOM
Minister
JOHN MINOR DAY
Associate Minister
JAMES S. HAMMOND
Minister of Music

SUNDAY, FEB. 12, 1967
42nd ANNUAL FOUNDERS DAY
8:30 A.M.
"MIND TO WORK"
MR. BASCOM. Preaching
11:00 A.M.
Speaker:
DR. SAMUEL GANDY
Dean of the School of Religion
Howard University

MUSIC
8:30 A.M.
CHANCEL CHOIR
"AND PRAISE TO THE LORD"—Whitehead
"THE OLD ONE HUNDREDTH PSALM"—Vaughn Williams
11:00 A.M.
SANCTUARY CHOIR
"SURELY THE LORD IS IN THIS PLACE"—Cole-Jephcott
"HOW LOVELY IS THY DWELLING PLACE"—[illegible]

EPISCOPAL EPISCOPAL

ST. JAMES' EPISCOPAL CHURCH
LAFAYETTE SQUARE
THE REV. DONALD O. WILSON, Rector
THE REV. LLOYD V. GEORGE, Assistant
MRS. LOIS PICKENS, Choir Director and Organist
SUNDAY, FEBRUARY 12, 1967
7:00 A.M.—Holy Eucharist
8:30 A.M.—Morning Prayer
9:00 A.M.—Choral Eucharist and Sermon
10:30 A.M.—Church School
11:00 A.M.—Choral Eucharist and Sermon
Wed., Feb. 15, 1967
8 M.—Evening Prayer, Liturgy
Sermon by the Pastor

METHODIST METHODIST

IN RECITAL
MRS. GLORIA JONES, Soprano
Benefit Men's Day
at CHRIST METHODIST CHURCH
CHASE AND WASHINGTON STREETS
SUNDAY, FEBRUARY 12—5 P.M.
MRS. MARLENE ELLIOT, Accompanist
PATRONS — $1
LUCIUS CHATMAN, Chairman
REV. KENNETH P. BARNES, Pastor

METHODIST METHODIST

Ames Memorial Methodist Church
Carey and Baker Streets
SUNDAY, FEBRUARY 12, 1967
9:30 A.M.—Church School — Mr. Warner H. Brown, Supt.
Morning Worship
Sermon Theme: "Top Secret"
4:00 P.M.—Evangelist Service at Metropolitan Methodist
5:00 P.M.—Gospelrama Sponsored by the Commission on Evangelism
5:00 P.M.—Membership Seminar
A CORDIAL WELCOME TO ALL
ERNEST P. CLARK, Minister

A.M.E. ZION A.M.E. ZION

PENNSYLVANIA AVENUE A.M.E. ZION CHURCH
"The Church of The Burning Heart"
1116 - 24 Pennsylvania Avenue
SUNDAY, FEBRUARY 12, 1967
9:30 A.M.—Church School.
11:00 A.M.—WORSHIP.
Sermon by Rev. Donzel C. Wilder, Executive Secretary, Md. Council of Churches.
Music by the Sanctuary Choir and Gospel Choruses—Baptizing and Fellowship
3:30 P.M.—Worship.
The Rev. Lawyer Swinson and Members of New Metropolitan Baptist Church will worship with us.
5:00 P.M.—Psalm Sunday Musicale
Choir Rehearses at Penna. Ave. Church
—A WARM WELCOME TO ALL—
CLINTON R. COLEMAN, D.D., Minister

APOSTOLIC APOSTOLIC

SPECIAL SERVICE
by the Youth Department of the
FIRST APOSTOLIC FAITH CHURCH
27 S. CAROLINE STREET
FEBRUARY 12, 1967
8:00 P.M.—Special Guests — ELDER HUIE ROGERS, choir and congregation of Bibleway, Brooklyn, New York.
BISHOP W. A. SHOWELL, Pastor

ANNUAL MEN'S DAY
CHRIST METHODIST CHURCH
CHASE and WASHINGTON STREETS
SUNDAY, FEBRUARY 19th
11:00 A.M.—GUEST SPEAKER — Rev. William Brown, Assistant Pastor of Faith Baptist Church.
3:00 P.M.—Rev. Abraham Carey of Wilmington, Delaware
Music by the MEN'S CHOIR under direction of Mr. Lewis Keene
MR. CLARK KEENE Men's Day Chairman
REV. KENNETH P. BARNES, Pastor

BAPTIST BAPTIST

FIRST ST. STEPHENS BAPTIST CHURCH
4663 PIMLICO ROAD
9:30 A.M.—Sunday School
11:30 A.M.—Sermon by the Pastor.
6:00 P.M.—Baptist Training Union
WE WELCOME YOU
REV. GEORGE JACKSON Pastor

FRIENDS FRIENDS

STONY RUN FRIENDS MEETING
5116 N. CHARLES ST.
EVERYONE WELCOME
Meeting for Worship 11 A.M.

CHURCH OF CHRIST CHURCH OF CHRIST

HERITAGE UNITED CHURCH OF CHRIST
(Formerly Congregationalist)
3106 Liberty Heights Ave.
(corner Dennlyn Rd.)
10:00 A.M.—Church School
11:00 A.M.—Worship — Sermon by the Pastor. Subject: "The Danger of Prayer"
Coffee Hour Following Morning Service
REV. WENDELL H. PHILLIPS, Pastor
MRS. KATIE GROVE, Organist, Choir Directress
*Heritage United Church Of Christ*
*Where Worship And Welcome Are Warm!*
11:00 A.M.—Service is Broadcast over WEBB 1360 on Dial.

CHURCH OF CHRIST CHURCH OF CHRIST

Pitcher St. Church of Christ
*Advocating Pre-Denominational Christianity*
664 PITCHER ST. Cor. Fremont Ave.
SUNDAY, FEBRUARY 12th
10:00 A.M.—BIBLE SCHOOL, Classes for ALL Ages
11:15 A.M.—WORSHIP SERVICE
7:00 P.M.—EVENING WORSHIP
HUMPHREY FOUTZ, Minister
*Listen to "Hearing For Eternity" 8 A.M. Sunday, WEBB, 1360*

OTHER CHURCHES OTHER CHURCHES

THE BAHA'I FAITH
SUNDAY, FEBRUARY 12, 1967
12 NOON
Speaker: MRS. SERENA G. MANN
Subject: "5000 Years—1 Step From Adam To Bahaullah"
Literature Available
NO COLLECTION OR OBLIGATION
BALTIMORE BAHA'I CENTER
5301 Gwynn Oak Avenue
THE PUBLIC IS CORDIALLY INVITED



## Schmoke, Hemphill, Holmes among scholar-athletes

Kurt Schmoke of City College, Isaiah Hemphill of Dunbar, and Jimmy Holmes of Carver, are among the outstanding youngsters to be honored at the 4th annual Scholar-Athlete Awards dinner at Eastwind next week. The affair is sponsored by the National Football Hall of Fame Foundation in cooperation with the Baltimore Chapter of the Quarterback Club.

Its purpose is to cite young schoolboy sports stars who also excel in the classroom.

* * *

SCHMOKE, quarterback the past two years of City College's unbeaten football team, has never participated in a losing game on the scholastic level.

All-Maryland Scholastic Association quarterback in 1965-66, Kurt was ranked among the 100 best high school backs in the United States last year. He also is a member of City's lacrosse varsity.

* * *

IN A SCHOOL of 3,800 boys he was elected President — grade 10; President — grade 11; President — Student Government; President of the Association of School Leaders; etc.

In the 'A' Course, he posted a solid 'B' average; ranked 84 in a class of 688 College Prep Students only. His first quarter average this year is 89.

In his school's bid for special consideration before the school board in open hearing, Kurt represented the student body in an amazing demonstration of poise and logic.

* * *

HEMPHILL was a varsity football regular end; top rebounder on varsity basketball team and is an active member of the "Christian Athletes."

PRESIDENT of the Student Government; member of Yearbook staff; Dramatic Club; Dunbar Choir; Church Choir.

Despite all-around school involvement and the necessity to work part time, Isiah is an average Academic Student in the Experimental "Humanities Program."

His principal states: "If the entire student body were to vote; there is little doubt that he would be elected Scholar-Athlete, almost unanimously."

* * *

HOLMES is a varsity member in football, wrestling and track, and has been a determined contributor to all at Carver.

As a member of the Technical Course, he has maintained a constant 'B' average. He is President of the Senior Class, Student Government and a member of the Varsity Club and School Choir.

OPEN TONIGHT
How to MAKE HAY on your INCOME TAX

There's always something for boy making an income tax returns at your nearby BLOCK office. Trained tax men take your data and bake it up fast so you have every tax deduction you've got coming tucked away in your born. Make hay now!
BOTH FEDERAL AND STATE $5 UP
LIFE
GUARANTEE We guarantee accurate preparation of every tax return. If we make any errors that cost you any penalty or interest, we will pay the penalty or interest.
H&R BLOCK INC.
America's Largest Tax Service with Over 1500 Offices
HAMILTON 4014 Harford Rd. | PIMLICO 5208 Park Heights Ave. | WAVERLY 3631 Greenmount Ave. | HIGHLAND'TN 6819 Eastern Ave.
MORRELL PK. 5503 Washington Blvd. | DOWNTOWN 1 W. Lexington St. | TOWSON Parring Plaza (Near Shop. Ctr. Karesh)
MIDDLESEX Remote Midtown Shopping Center | WEST BALTO. 3529 Edmondson Ave. | BROOKLYN PLAZA PARK 5013 Brooklyn Ave. | 5411 York Rd.
LUTHERVILLE Seminary Shopping Ctr. York Rd. & Seminary Ave. | PIKESVILLE 1506 Reisterstown Rd. 2 Blks. S. of Old Court Rd. | WESTVIEW 5534 Baltimore Nat'l Pike Bet. Johnnycake & Mt. Agnes
GLEN BURNIE 3 Rolls.-Annap. Blvd. at Cross Ave. | MONDAWMIN 3130 Mondawmin Shopping Center | BELAIR RD. 3132 Belair Rd. at Fenham Ave.
EAST BALTIMORE 326 E. Broadway | DUNDALK 7810 Wise Ave. at Lynch | REISTERSTOWN 9 Cockeysville Rd. Reisterstown Md.
Weekdays 9 A.M. to 9 P.M.—Sat. & Sun. 9 to 5—Phone 539-3570
NO APPOINTMENT NECESSARY

It is almost impossible to get more carpet for you money than you get from these GIANT SIZE RUGS!
NYLON PLUSH 9 X 12 RUGS
$39.95
come to CALVERT for carpet
REG. $59.95
.Built-In Cushion
.9 Decorator Colors
.From Famous Maker!
.Finest Quality!
bigger sizes - bigger savings in famous nylon plush rugs
12x12 16 Sq. yds. Reg. 79.95 $59.95
12x15 20 Sq. yds. Reg. 99.95 $79.95
12x18 24 Sq. yds. Reg. 109.95 $89.95
12x21 28 Sq. yds. Reg. 129.95 $109.95
Free Home Decorating Service
Calvert Rug
2003 MONDAWMIN MALL (Next-to-Sears)
and our own Instant Credit
OPEN EVERY EVENING 9:30 A.M. TO 9 P.M.

## Rev. McGuire appointed



REV. G. S. McGUIRE

The Rev. Gaylord S. McGuire Sr., 3724 Belle Ave., has been named field staff representative of the AFL-CIO Appalachian Council.

The Council has headquarters in Charleston, West Va. and covers the 11 states of the region. Maryland, Pennsylvania, Virginia, West Virginia, Kentucky, Georgia, Ohio, Tennessee, North Carolina, South Carolina and Alabama.

The Rev. Mr. McGuire, appointed Feb. 1, will be recruiting and screening Job Corps applicants in Maryland counties. He also will begin work in Baltimore County. He recently returned from a conference held at the State 4-H Camp, Jackson Mill, West Va.

## N.C. cop kills burglar suspect

GREENSBORO, N.C. (UPI) — Guilford County medical examiner, Dr. Allen Coggeshal said Wednesday, a Greensboro policeman shot and killed a local man while attempting to capture him.

Dead was Paul Thacker. Coggeshal said Thacker was shot in the right side of his chest with a riot gun.

The policeman, who was not identified, was attempting to capture Thacker as a suspect in a laundry burglary. The shooting occurred in downtown Greensboro, Coggeshal said.

The Greensboro police department refused to identify the policeman, but said an investigation of the incident was being made. Coggeshal said he is also investigating.

WHEN YOUR SKIN CRIES... HELP!
Get hours of relief from the itching and irritation of "UPSET SKIN"
Palmer's "Skin Success" Ointment induces fast blessed relief from itching miseries caused by certain minor skin irritations.
SAVE 77c with large economy size containing 4 times as much. Only 99c Regular size 44c
Satisfaction guaranteed or your money refunded.
LOVELIER COMPLEXION
Plus head-to-toe protection with the deep-acting foamy medication of "Skin Success" Soap. It beauty bathes while it fights germs that often aggravate perspiration odors...makes you sure you're nice to be near. Palmer's "Skin Success" Soap.
PALMER'S "SKIN-SUCCESS"

INSURE Your Property With BANKERS FIRE & CASUALTY INSURANCE COMPANY
DURHAM, N. C.
STANDARD FIRE POLICY
(Including Extended Coverage)
HOMEOWNERS PACKAGE POLICY
See Our Agent Today

CHURCH PEWS
NEW PULPIT FURNITURE AND CHURCH PEWS, with some styles in stock; also several sets of used and damaged pews. Financing arrangements on monthly basis. Write for appointment and free catalog.
HUNTINGTON CHURCH FURNITURE COMPANY
1102 VERNON STREET
HUNTINGTON WEST VA. 25719

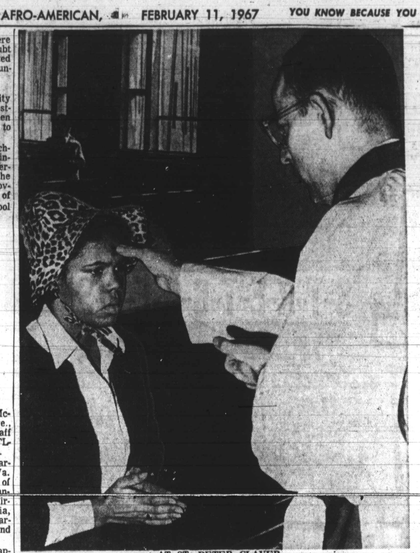

THE MEANING of Internal Revenue terms occasionally eludes the taxpayer ("sailing permit" is used for a tax clearance to leave the country):

A woman inquiring about a sailing permit phoned and said, "I was told I needed a sailing permit, but this time I'm flying. What do I need for that?"

Whil assisting a taxpayer and IRS employee asked, "how much of your salary was withheld?"

"Sir," he said, "you must be kidding. I don't withhold anything, my wife takes it all."

## Gregory asks permit protection

WASHINGTON (UPI) — Comedian Dick Gregory has asked U. S. District Judge Alexander Holtzoff to bar the State Department from revoking his passport if he travels to North Vietnam and Red China.

"I want to know if this government can interfere with my right to travel," Gregory explained to a reporter Tuesday after his attorneys asked the judge to enjoin Secretary of State Rusk from taking any action.

Pierced Earrings
Over 1000 Selections
JOIN OUR 14kt. CLUB
JACK'S UPTOWN JEWELERS
5112 Park Heights Ave.
FO. 7-6550
Open Mon., Thur., Fri., Till 9 P.M.

STOMACH DISTRESS FROM EXCESS ACID, CONSTIPATION?
Garfield's Sodium Bicarbonate
WORKS WHERE OTHERS FAIL
• Neutralizes More Stomach Acid
• Provides Longer Buffering Action
• Fast Relief From Overindulgence
• Combines Gentle Laxative Relief

AT ST. PETER CLAVER
Mrs. Lois Stubblefield receive cross marking on Ash Wednesday from Father John Hartmann SSJ.

QUALITY FUEL OIL
100 GALS. $15.50 TAX INCL
SAME DAY DELIVERY
Call RI. 4-5358
BROCK'S FUEL OIL CO.

AMERICA'S LARGEST FAMILY CLOTHING CHAIN
EST. 1940 Robert Hall OPEN 9:30 'TIL 9:30

CLEARANCE
20% OFF
ENTIRE STOCK WINTER COATS AND CARCOATS
Reg. 19.88 to 79.95
15.90 to 63.96
COATS: with mink, squirrel, other furs... smart untrimmed styles... wools, tweedy blends, pile-lined, zip-outs... in group: 5-11, 8-16, 16½-22½.
CARCOATS: pile-lined, zip-outs, hooded-benchwarmers... winter-warm fabrics including pile, plaids, textures, solid colors; in group; 8-16.
Furs labeled to show country of origin of imported furs
319 RITCHIE HIGHWAY GLEN BURNIE, MD.
1301 EASTERN BLVD. ESSEX, MD.
ROLLING ROAD ... RT. 40 WEST
5401 EDISON HIGHWAY ... BALTO., MD.
5224 YORK ROAD ..... BALTO., MD.
special purchase!
FUN-TIMER PANTSUITS
textured Orlon® acrylic or acetate-nylon matte jersey
only 6.99
The *going-est* fashion around... in *bonded* fabrics! The popular pea-jacket with "antique-y gold" buttons... the slacks, taper-tailored and with all-elasticized waist... the colors, a *wow!*
MISSES' SIZES 8 TO 16
®DuPont's registered trademark
BONDED TO COLLINS & AIKMAN TRICOT OF AVISCO® ACETATE